

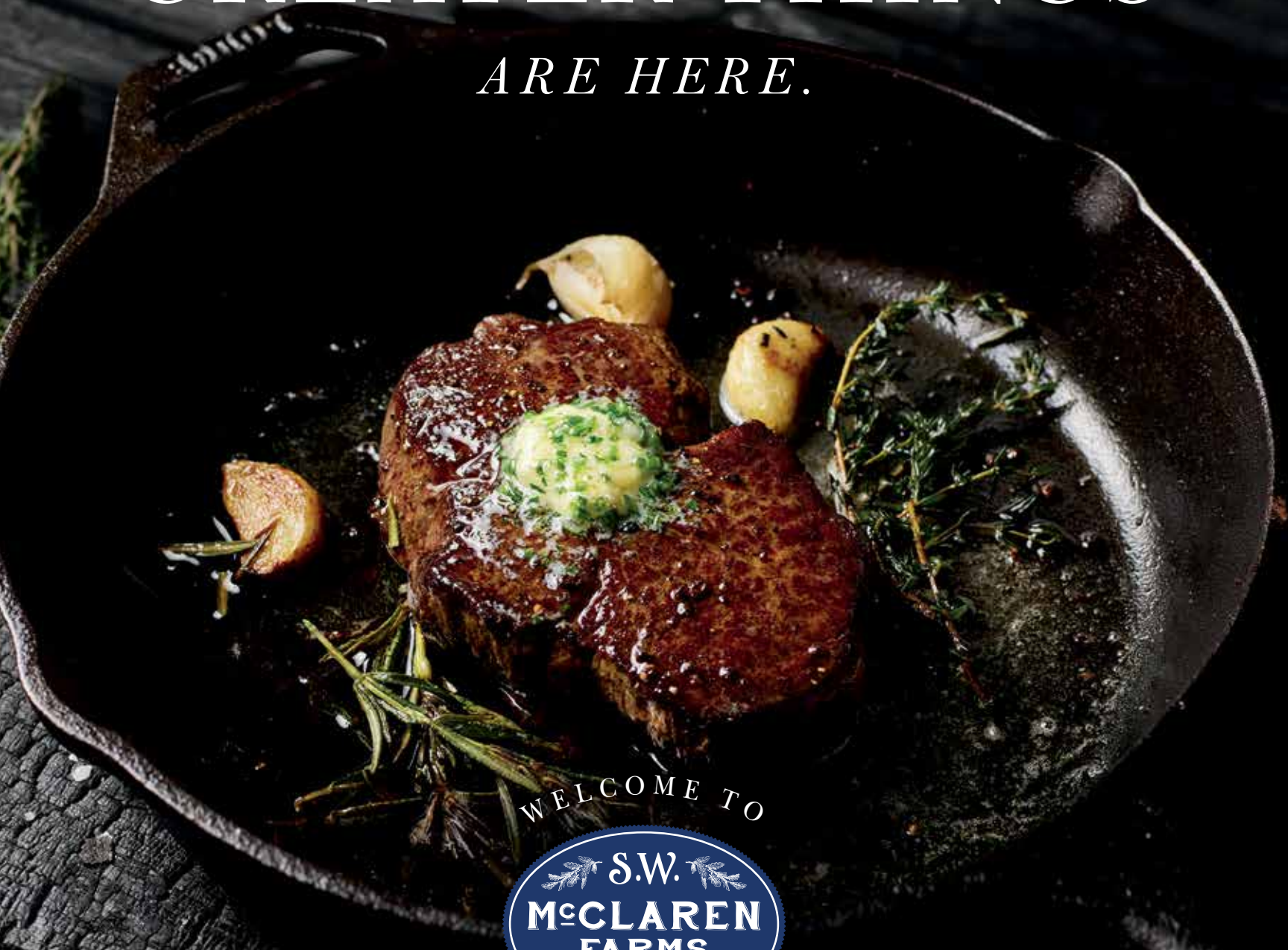

GREATER THINGS

ARE HERE.



WELCOME TO



THE FALL BULL SALE | OCTOBER 23, 2021 | 10:30 AM | CAMERON, TEXAS



S.W. McCLAREN
FARMS
FINE ANGUS BEEF
1988

TRADITION AT YOUR TABLE

✓ NO HORMONES ADDED
✓ USA RANCHER RAISED



GREATER THINGS *ARE HERE.*

Over the past three years, we have been sharing the great vision of Walmart and the powerful purpose and progress of Prime Pursuits™. The path to pioneer has often been challenging and the landscape vast, yet God has always provided grace for the journey – which has allowed us to believe and declare that, “together, greater things are yet to come!”

God has created each of us with amazing personalities, passions, abilities and experiences so that we can live rightly and brilliantly in this world. Our work must be more than just doing something somewhere. We were made to change the life of someone somewhere.

Today, we can stand together in awe and be amazed by the latest new thing in our remarkable journey. The summer launch by Walmart of the retail brand McClaren Farms® in nearly 500 of its stores across five southeastern states is just the latest of the greater things. This launch fully connects the more than 1,000 Prime Pursuits producers with millions of Walmart customers like no other program in the world.

There is no doubt – through God’s grace, greater things are here!

AVAILABLE EXCLUSIVELY AT



TO LEARN MORE, VISIT MCCLARENFARMS.COM



THE TUCKER RANCH
North Platte, Nebraska



A BOLD VISION. A BOLD SOLUTION.

When Walmart reached out for our help in delivering high-quality, all-natural Angus beef to their customers, we knew we needed to reach out to talented ranchers like you to help us deliver that quality. Welcome to Prime Pursuits, a paradigm-changing program designed to gather the best talent around the best genetics to deliver the best Angus beef to America's table.

A paradigm-changing program for THE BEEF INDUSTRY



1909

For more than a century, 44 Farms in Cameron, Texas, has contributed to America's grand story of production agriculture. Driven by the best science and genetics, the future is approached with the hope that 44 Farms will always be ahead of its time, yet in its values and service, timeless.



2016

Armed with a bold vision and wholehearted focus, Walmart executives visit 44 Farms to develop a plan to deliver the finest all-natural Angus beef to their customers. Visualizing an innovative network that connects hundreds of Angus producers, Walmart empowers and inspires greatness and helps them flourish.



2017

A revolutionary organization charged with sourcing, acquiring and developing the finest Angus cattle in America for the Walmart Angus beef supply chain. The gathering of the best producers that share an uncompromising commitment to excellence, are driven to serve others and quick to respond to the demands of consumers.



2021

Walmart launches McClaren Farms, the new retail brand that becomes the bright and shining story of men and women across America dedicated to sharing their passion for bringing families and friends together around the table to enjoy wholesome and delicious all-natural Angus beef—McClaren Farms.



FROM YOUR RANCH *to* AMERICA'S TABLE

There is great satisfaction that comes from knowing that we are doing exactly what God made and called us to do. Imagine the millions of lives that have been, and will be in the future, profoundly impacted and transformed by the experience of gathering around the table to enjoy delicious all-natural Angus beef with family and friends. The warmth, kindness, encouragement, reconciliation and love that will come from these amazing gatherings, celebrations and weeknight dinners will change lives forever. As producers in the Prime Pursuits family, we have the great honor of being invited into the homes and lives of Walmart customers.

There is no doubt – Greater Things Are Here!

TO LEARN MORE, VISIT MCCLARENFARMS.COM





AVAILABLE EXCLUSIVELY AT

Walmart 



OUR TEAMMATES

Welcome to a team of like-minded Angus producers sharing valuable information, exchanging best practices and employing the latest cutting-edge science. Welcome to a program that proves we are stronger together, and that together we can create a more sustainable and profitable future. Welcome to a gathering of the best. Welcome home.



Today, more than 1,000 producers across 26 states are part of the Prime Pursuits family.

MEET SOME OF OUR RANCHERS



JIMMY DALE WARD
BAR Y CATTLE
ELIDA, NM

“A lot of uncertainties in running a ranch. Weather, water, prices. Working with 44 Farms and being part of the team has removed a lot of those uncertainties. 44 Farms bulls make a big difference.”



JESS TRASK
PERIGO HAY + CATTLE
ELY, NV

“Prime Pursuits not only helps us achieve consistency, but consistently helps us achieve results that we’ve never achieved before.”



WENDY RODERICK
RODERICK CATTLE CO.
MARFA, TX

“With all the unknowns in this business, being part of Prime Pursuits is a blessing. It’s like a big family that has our back – rain, shine, hot or cold. We know where our genetics come from and where our product is headed.”



NORMAN D. STOVALL, III
AGRI-VENTURES CORPORATION
GRAHAM, TX

“I’m thankful to be part of the Prime Pursuits team. They’re good people with a wealth of knowledge. The bottom line is their data and genetics deliver results.”

*“The program is with me from beginning to end.
From the calf produced to the steak on the plate.”*

NORMAN D. STOVALL, III
AGRI-VENTURES CORP. | Graham, Texas



S.W.
McCLAREN
FARMS®
FINE ANGUS BEEF
1896

AVAILABLE EXCLUSIVELY AT
Walmart 

The Power of PREDICTABILITY

In order to support the mission and expand our reach, Prime Pursuits has developed the powerful Prime Intelligence (PI) platform that helps producers, backgrounders, feeders and Walmart reach new levels of performance, efficiencies and decision making.

Our supply chain participants utilize PI to become better coordinated, increasingly collaborative, more transparent with one another and achieve improved results.



Relevant data delivering real solutions.

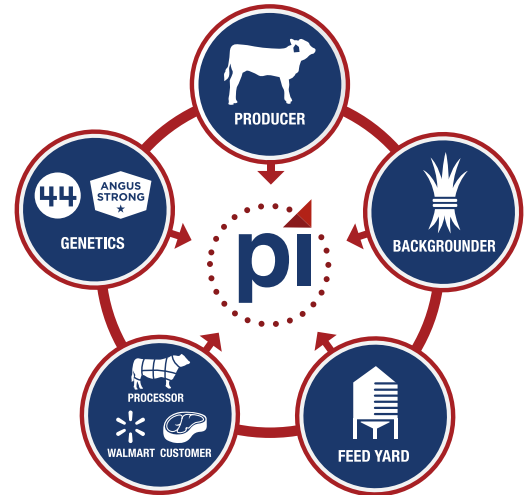

How We Raise THE BEST

PROGRAM REQUIREMENTS

- No Hormones Added
- Third-Party Verification
- Minimum 1 Load (48,000 lbs.)
- Predominately Angus Strong® Genetics
- Meets the USDA Definition of Angus
- 100% Black or Black Baldy
- 100% Sired by Registered Angus Bulls
- Weaned for a Minimum of 45 Days
- Subject to Minimal Sort to Ensure Uniformity
- No More than 90 Days from Youngest to Oldest in Group

WE INVITE YOU TO

GATHER *with the* BEST

THE BEST TALENT. THE BEST GENETICS.
THE BEST ANGUS BEEF.



TO LEARN MORE, CONTACT:

Warren White

Chief Procurement Officer

O: (806) 414-5858

C: (806) 344-2923

warren@primepursuits.com





SALE SCHEDULE

SATURDAY, OCTOBER 23, 2021

- 8:00 AM CATTLE AVAILABLE FOR VIEWING
- 9:00 AM BRUNCH BEGINS
- 10:30 AM SALE BEGINS



Visit **44FARMS.COM**
to view this sale book online.

PLEASE VISIT OUR
RETAIL CENTER

1509 SOUTH HIGHWAY 36 | CAMERON, TX 76520

A FULL ASSORTMENT OF 44 FARMS
ALL-NATURAL ANGUS BEEF IS AVAILABLE, ALONG WITH
OTHER FINE FOOD AND APPAREL.



CONTENTS

13 KNOW YOUR RANCHER®

Note from Bob
Team Spotlight

18 44 FARMS FOOD SERVICE AND ONLINE

Order Online

22 THE STAGE IS SET

Convenience Buying
Buying from Home
Sale Information
Breed-Leading Genetics
Top 1% & 5%
Genomics Standouts
By the Numbers
Leading the Charge

44 BULLS

280 GREATER THINGS ARE HERE

281 TRAVEL INFORMATION

THE 2021 FALL BULL SALE

Friends! We are excited and greatly honored that you have chosen to explore the many ways that 44 Farms can serve you. We never take the awesome privilege of working together for granted. It is the hope of this sale book to share the latest Angus Strong® genetics of 44 Farms and to update you on our various programs. It is a blessing to have a front-row seat to witness the powerful impact these genetics and programs are having on the lives and operations of producers across the United States. Therefore, we continue to pray, plan and prepare so that together greater things are yet to come!

YOUR FRIENDS AT 44 FARMS

SALE CONTACTS

Doug Slattery (979) 451-2003
Tracy Woods (405) 880-3866
Jill Ginn (806) 570-6185
Tyler Gray (208) 590-6167
Jarrod Payne (308) 870-6348
Tomas Cardona (254) 541-8529
Will Butler (254) 855-6523
James Burks (254) 718-5193
Jeff Callaway (325) 665-2285
Luke Jenkins (254) 541-7085
Orlando Salazar (210) 861-6304
Warren White (806) 344-2923
Will Doran (325) 370-4003
Ryan Cotton (706) 206-8361
Larry Cotton (517) 294-0777
Mike Gothard (540) 894-1055
Jerry Crenshaw (703) 244-4767

AUCTIONEER

Steve Dorran (760) 972-7736
Trent Stewart (541) 325-3662

PUBLICATION REPRESENTATIVES

Angus Journal

Radale Tiner (979) 492-2663

Oklahoma Cattlemen Association

Chisolm Kinder (405) 747-4683

Weekly Livestock Reporter

Phil Stoll (817) 366-7332

Western Livestock Journal

Logan Ipsen (916) 947-2392

Special Assignment

Terry Cotton (816) 390-3227

Dick Carmichael (615) 584-0997

Delvin Heldermon (405) 205-1116

Justin Stelzer (817) 992-7059

Kenny Dolson (254) 485-8454

Dennis Metzger (816) 519-8208

Shane Ryan (309) 371-7490

Jack Hedrick (904) 613-4261



KNOW YOUR RANCHER®

WE WANT YOU TO KNOW US, WHO WE ARE AND
WHAT DRIVES US

A NOTE *from* BOB

“Therefore, my beloved brethren, be steadfast, immovable, always abounding in the work of the Lord, knowing that your toil is not in vain in the Lord.”

1 CORINTHIANS 15:58

June 1, 2021, was a historic day for 44 Farms and Prime Pursuits. As grilling season officially kicked off, Walmart celebrated with the launch of McClaren Farms® Angus beef in nearly 500 stores across five southeastern states, including Alabama, Florida, Georgia, Mississippi and South Carolina.

As we have been sharing over the past three years, Walmart invited 44 Farms to work with them in the creation of its end-to-end Angus beef supply chain program. This revolutionary innovation will deliver quality Angus beef to Walmart customers while meeting heightened demand for added transparency and sustainability.

We believe that there have been few, if any, revolutionary changes in the beef industry that pack the punch of this bold move by Walmart. We are honored to be a part of bringing truly high-quality, all-natural, no-hormones-added Black Angus beef at extraordinarily low pricing to Walmart customers. Friends, this amazing new launch fully connects responsible, hardworking Angus producers with consumers in volume like no other program in the world.

One year ago, I shared in this Note that in the midst of all the loss, tragedy, chaos and so many daily challenges we all could see surrounding us that I believe God is in the business of providing “new things.” As He says through the prophet Isaiah,

“BEHOLD, I will do something new, now it shall spring forth; will you not be aware of it?” Isaiah 43:19

What does a “new thing” look like for you and me? Maybe the “new thing” looks like a breakthrough in a difficult season. “Behold” means to see. I think God is asking us to see and respond to His hand of purpose in our lives.

This is why “Greater Things” continues to be a major theme at 44 Farms and Prime Pursuits. I love that theme more than ever because we have seen greater things happening in the lives of so many of our customers and teammates over this past year.

This breakthrough doesn’t mean that hardships have suddenly disappeared or we don’t make mistakes and miss the mark at times. What it does mean is that more consumers are being introduced to wholesome and delicious Angus beef. BEHOLD, men and women across five southeastern states are opening their homes and inviting all of us to join them as they gather around their dinner table. Now that is a vision worthy of following!

Powered by this mission and giving Walmart customers a fresh new reason to make Walmart their grocery store of choice, Prime Pursuits has grown to nearly 1,000 Angus producers from across the U.S. It is a great team, but not in the way most people view greatness. True greatness comes by aiming for the greatness of others more than we aim for our own. Pursuing, empowering and inspiring greatness for someone else is what drives everything we do.

Notice what happens when we add selflessness to a bold vision, then build strong relationships around that vision with an ample dose of genuine encouragement – we then have a team capable of greatness. If we leave out any of those elements the music often stops playing.

We want to invite you to be a part of something greater than anything any of us can do alone. We believe that when we work together, greater things are yet to come. Prime Pursuits is a transformational beef program designed to elevate beef production from a commodity industry to a specialized business for forward-thinking Angus cattle producers, large and small.





We are excited and grateful for your interest in our 2021 Fall Bull Sale and our Angus Strong® genetics. It is through great Angus genetics that everything begins. This strong foundation, along with the deepest data mining in the industry through our state-of-the-art Prime Intelligence platform and other support services, provides producers, backgrounders, cattle feeders and Walmart with the tools to help them all succeed. The prized result is the most delicious non-hormone-treated Angus beef ever offered at retail, and at the lowest price.

We hope that you appreciate and are encouraged by our approach to the future. In all we do, we want to serve others for the glory of the Lord Jesus Christ. We are so honored by your interest in 44 Farms and Prime Pursuits.

If this is your first time to consider 44 Farms for your Angus genetics, or attend one of our sales, let me say, “Welcome and thank you.” Please know that we are grateful for you. We never take the awesome privilege of working with you for granted.

If you are a returning customer, we appreciate your friendship and teamwork. We know you are optimistic, focused on the

things to come and very entrepreneurial. These characteristics produce a “winsome spirit” that gives us the inspiration to dare to do “greater things.”

I look forward to seeing you on Saturday, October 23. It will be a super fun day with lots of good food and 558 of the finest Angus bulls you will find anywhere. Bulls available in volume and in every price range. Please take a moment to review the great number of bulls represented in the list of the Top 1% and 5% of bulls in the Angus breed. We think you will be impressed.

This is indeed a special time in the history of our industry and 44 Farms. I ask you to please join me in praying that all of us involved with Prime Pursuits will remain faithful to the task. I am totally confident that through God’s amazing grace, greater things are yet to come!



Bob

Bob McClaren, 44 Farms

 @44MCCLAREN  @BOBMCCLAREN



HATS OFF *to our* GOOD FRIEND

CELEBRATING THE RETIREMENT OF DOUG SLATTERY
CHIEF OPERATING OFFICER AT 44 FARMS

It is such a privilege to honor our friend Doug Slattery (pictured above, right). Seldom do people come into our lives that make a profound impact and make us better. Doug is one of these rare people.

So much of the success of 44 Farms and Prime Pursuits has been the result of Doug's leadership and hard work. Yet, the full impact of his contributions to our programs, the cattle industry in general and the enjoyment by American consumers of delicious all-natural Angus beef is only beginning to be revealed.

If you have been blessed to be around Doug for more than 30 minutes, you soon realize that he is a man with vision, passion and resolve. Yet, those bold characteristics blend into a man that people trust, enjoy and call "my friend."

Doug, your 44 Farms Family is so appreciative to have traveled this incredible journey of purpose with you, our faithful friend. We pray for God's best for you and Gracie as you move toward more of God's ever-unfolding purposes.

You have our deepest respect and admiration. We love you!



MEET OUR TEAM

BOB McCLAREN

President & CEO

DOUG SLATTERY

COO – Angus Strong Genetics

SEAN SMITH

Sr. Director of Risk Management

TRACY WOODS

Chief Genetics Officer

BJ McELROY

CFO & COO – Beef Program

WARREN WHITE 

Chief Procurement Officer

JB HOPKINS

Chief Branding Officer

LUKE JENKINS

Director of Farm Operations

CLAIRE HILSCHER 

Director of Prime Intelligence

JILL GINN

Director of Genetic Sales &
Producer Relations – Texas,
New Mexico & Midwest

TYLER GRAY

Director of Genetic Sales &
Producer Relations – Western U.S.

JOSH BROUSSARD 

Director of Supply
Chain Management

JARROD PAYNE

Director of Cattle Operations

JAMES BURKS

Director of Customer Experience

TOMAS CARDONA

Asst. Manager of Cattle Operations

WILL BUTLER

Assistant Cow Herd Manager

WAYNE KIRK

Feed Specialist

JEANIE KIRK

Asst. Controller

LORETTA WALTHALL

First Impression Officer

BAILEY LEWIS 

Supply Chain Manager

ADAM WHEELER

Northeast Beef Program
Sales Manager

TOMMY THOMAS

Director of Business Development

JASON SCHIMMELS

Director of Beef Program Sales

ABEL GONZALES

Nutrition Manager

CHELSEA MUNCY 

Director of Treasury &
Cattle Accounting

BONNER GARRISON 

Supply Chain Manager

SYDNEY REESE 

Director of R&D, Performance
& Sustainability

BRYN HARDY

Mind the Gap Analyst

ALMA CANTÚ TREJO

Director of Finance

ZACH HARDY

Controller

JOSE VARGAS

North Texas Beef Program
Sales Manager

WILLOW HOLOUBEK 

Regional Director
of Backgrounder Operations

ORLANDO SALAZAR

International Sales

JEFF CALLAWAY 

Procurement Agent

WILL DORAN

Winters, Texas Division

KEN VARNER 

Senior Comptroller

CARL PELSTER 

Regional Director
of Backgrounder Operations

RILEY WALTERS

Operations Manager

ETHAN BEGLEY

Director of Retail &
Online Fulfillment

COLTON OWEN

Ranch Hand

WILL SCOTT

Ranch Hand

JARED WHITMIRE

Ranch Hand

WAYNE HILLMAN

Buckholts, Texas Division

LEON RUSSELL

Construction Services
Consultant

CONNIE SMITH

Network & Information
Consultant

BRENT CAVINESS 

Procurement Consultant

A Special Thank You

44 Farms extends a big THANK YOU to our incredible Student Workers and Interns of 2021. They possess energy, enthusiasm and most importantly, great character. We are honored by their willingness to join us, for easily blending into our culture, their hard work and for making a difference in all we do. No doubt, greater things are yet to come in their great big lives!

ROSS BLACKMON

Texas A&M University

TREVOR BROWN

Texas A&M University

KAITLYN CALLAWAY

Hardin-Simmons University

COLBY GREEN

C.H. Yoe High School
Cameron, TX

MASON HOLMES

Texas A&M University

LINDSEY ROGERS

Texas A&M University





44 FARMS FOOD SERVICE & ONLINE

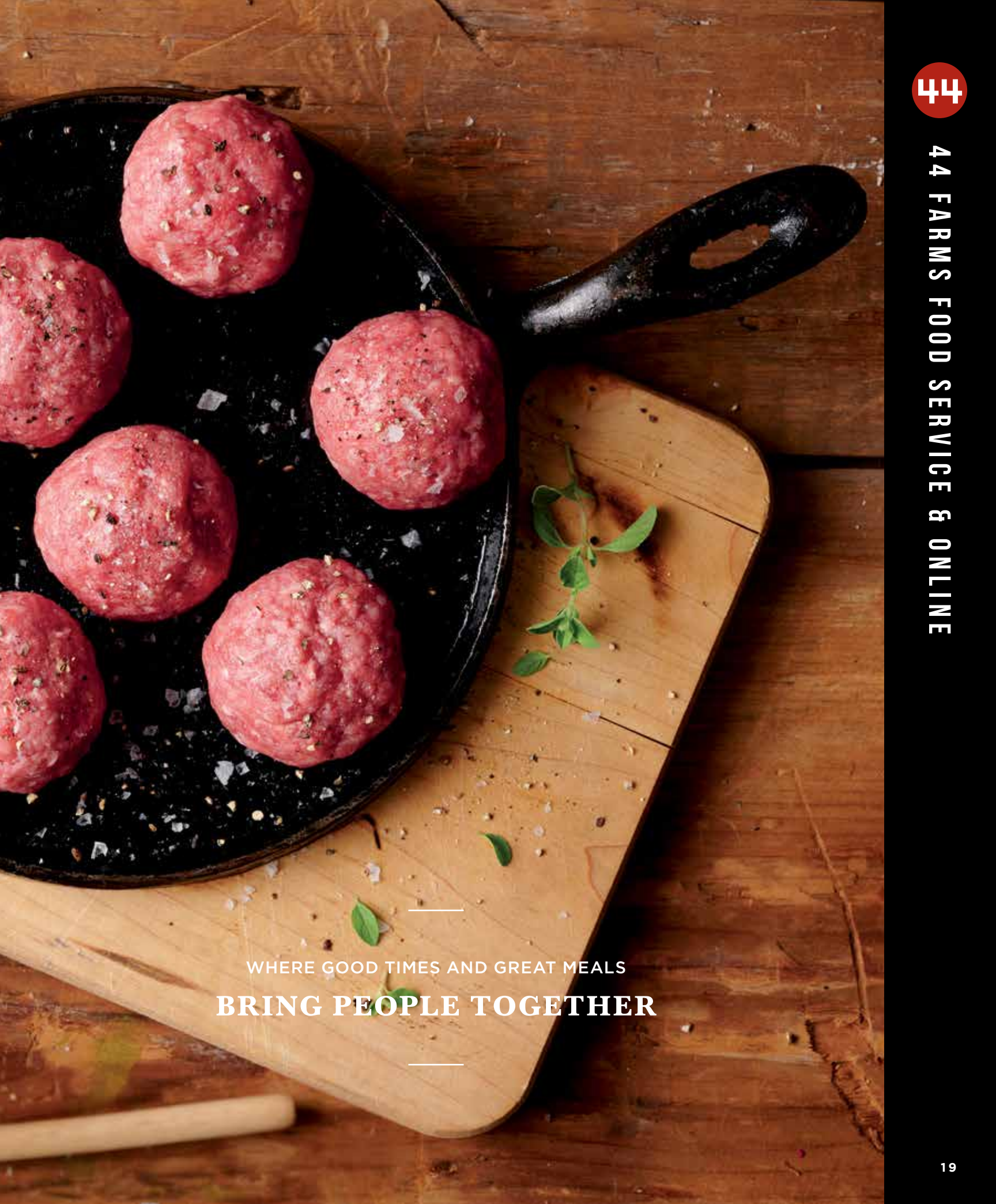

WHERE GOOD TIMES AND GREAT MEALS
BRING PEOPLE TOGETHER



44 FARMS FAMILY PACK

We've made shopping easy by packaging our three best-selling steak cuts, so it's easy to offer something for everyone in your family to love! Our Family Pack includes two New York Strips, two flavorful Sirloins and two Boneless Ribeyes your family will enjoy throughout the year.

\$116 with free shipping

ORDER ONLINE

Renowned for its abundant marbling, amazing juiciness, bold flavor and fine texture, 44 Farms all-natural beef has claimed a place at the table of many of the top restaurants around the country. Our Prime and Choice cuts showcase unparalleled quality from Black Angus cattle that have never received hormones, antibiotics or feed additives of any kind, and are an ideal way to bring smiles to the family table or show gratitude to those you appreciate.

44STEAKS.COM

BLACK BULL COFFEE BLEND (16 OZ)

44 Farms Black Bull Blend offers a rich-bodied coffee that captures the boldness of the frontier life. This single-origin, whole-bean coffee hails from the Mogiana Region of southeast Brazil. It is a nutty, low-acidity coffee with rich body that you will be proud to serve to the people that mean the most to you — whether it's from your table or tailgate.

\$30 FOR 2 with free shipping



AMERICAN COOKOUT BUNDLE

Make backyard cookouts easy and fun with our American Cookout Bundle! Complete with six ground beef chubs that are perfect for burgers, six packs of all-beef franks that are made from the same high-quality cuts as our steaks, and our signature 44 Farms Salt & Pepper Blend, you'll have everything you need to make friends and family smile.

\$100 with free shipping



USDA PRIME FILET MIGNON (8 OZ)

Our succulent and elegant filet mignon is the most fork-tender of all beef cuts and has a lean, subtle flavor with melt-in-your-mouth texture. A coveted cut of the tenderloin, our filet mignon offers noteworthy buttery flavor with beautiful presentation.

\$160 FOR 4 with free shipping



WE PRAY, PLAN *and* PREPARE

TO PROVIDE THE BEST ANGUS GENETICS
AND CUSTOMER EXPERIENCE POSSIBLE.



THE STAGE IS SET

CONVENIENCE BUYING

44 FARMS WANTS TO MAKE YOUR BUYING EXPERIENCE FUN AND VERY CONVENIENT

1. LIVE AND IN-PERSON

There is nothing like actually being at the 44 Farms Fall Bull Sale. The opportunity to view the cattle, see old friends, meet new folks, enjoy some really good food and, of course, purchase cattle that you need and want is what the day is about. We hope you can join us, but if you can't make it, we believe we have covered the bases with a variety of ways to purchase cattle, with quality and convenience as our promise.

2. CALL US IN ADVANCE

This old-school way is still alive and well at 44 Farms. When your schedule or travel plans make it impossible to join us, please just take a quick moment and give us a call at (254) 697-4401, or call any of the folks listed on page 12. We are all here to help you. We can visit about the cattle that interest you and, if you'd like, we can even offer an opinion. In other words, please share with us what you would want to do, and we will arrange it per your instructions. It is simple, easy, convenient and fun, and satisfaction is guaranteed. Plus, you may have made a forever friend.

3. REAL-TIME PHONE BIDS

Not quite as old-school as calling us in advance of sale day but still a tried and true method of buying sale cattle, particularly if you don't have reliable high-speed internet. Call our main number at (254) 697-4401, or any of your friendly 44 Farms contacts on page 12. Also, you may call Superior Productions at (800) 422-2117.

4. ONLINE BIDS

Technology does have its advantages and it's pretty cool. We aim to be on the cutting-edge of all technology, allowing us to better serve you. If you have high-speed internet, may we suggest the online bidding platform of Superior Productions, which you can find at superiorlivestock.com.

5. LARGE SELECTION

The Fall Bull Sale will be one of the largest offerings of Angus bulls in the United States this year, if not the largest. This means high-quality Angus genetics will be available in volume at every price range. Please come and join us.



DON'T LET WORK, WEATHER, SCHEDULES OR DISTANCE KEEP YOU AWAY FROM THE CATTLE YOU NEED.

BUYING FROM HOME OR BARN

AS AN ABSENTEE BUYER

TURN IN BIDS OVER THE PHONE

This is our traditional method of buying livestock and is the suggested process for anyone who does not have consistent, high-speed internet. To get started, simply go online to superiorlivestock.com and click on the tab titled “Register for a Buyer Number.” Select the registration form for Superior Productions and print the registration form. Fill it out and fax it to Superior Productions at (817) 624-3325 with a signature on it. You can also mail it to the address provided on the form. Upon receipt of this information, Superior will call you with a buyer’s number and the bid line phone number that you will use on sale day to place bids over the phone.



CLICK-TO-BID

This is Superior’s online bidding program for cattle buying. **Please note that high-speed internet is required – this is not for dial-up or satellite internet.** Registration is free, but you must become a member of superiorclicktobid.com to sign up. Becoming a member is easy – just go to the homepage of superiorclicktobid.com and follow the outlined steps to get started. Input your information and select a user name and password. You will receive an email confirming you are a member. From that point forward you just have to sign in and select the sale you would like to register for, and once approved by the ranch you will receive an email confirming which sale you are now registered for.



We have made preparations to bid and buy livestock through Superior Productions’ “Call or Click-To-Bid” service for those unable to attend in person on sale day.

Please note that all the lots in the sale will also be available for viewing online prior to sale day at:

SUPERIORLIVESTOCK.COM

VIEWING THE AUCTION

The sale will be broadcast via satellite on SLA-TV (DISH Network channel 997). **Please note that there is a delay if you are watching the auction on television so be sure to call in a couple lots ahead of the lot you are interested in bidding on.** The sale will also be broadcast live in high definition on the internet at both superiorlivestock.com and superiorclicktobid.com. The video feed on the homepage of superiorlivestock.com looks the same as the video feed on TV and can be watched on a smartphone or tablet. Remember you can call in to bid whether watching on the TV or on the internet, but you must be a member of superiorclicktobid.com to “click-to-bid.”



THE FALL BULL SALE WILL BE BROADCAST ON SLA-TV (DISH NETWORK CHANNEL 997)

Buyers will be contacted by the ranch after the sale for payment and delivery details.

IF YOU NEED ANY ASSISTANCE, CALL SUPERIOR AT (800) 422-2117.



SALE INFORMATION

VIEWING

Bulls will be available for viewing any time between now and sale day.

SALE DAY UPDATES

Updates will be provided the day of the sale.

ANNOUNCEMENTS

Any announcements from the sale block will take precedence over printed material.

INSURANCE

Insurance will be available through James F. Bessler Inc. at (815) 762-2641 to insure your purchase.

TRUCKING

Truckers believed to be reliable will be available. Please notify Tracy Woods at (405) 880-3866 if you need assistance with trucking. Randy Lathrop of Lathrop Livestock will be available for long-distance shipments at (847) 426-5009.

LOAD OUT

Cattle may be loaded out at any time after checking out.

ABSENTEE BIDS

Buyers unable to attend the sale should contact 44 Farms staff.

DISCOUNTS

Purchasers of six or more bulls will receive a 5% discount.

HEALTH PAPERS

All cattle sold will be accompanied by appropriate health papers for immediate intrastate shipment. Additional health testing may be required for interstate shipment.

TERMS & CONDITIONS

Terms of sale are cash, check, Visa or Mastercard, unless prior arrangements have been made. Transfer of registration papers will not be made until payment is made in full. Cattle will sell under the Standard Terms and Conditions of the American Angus Association. If unfamiliar with these Standard Terms and Conditions, please obtain a copy from any American Angus Association Regional Manager.

GUARANTEE ON BULLS

All bulls selling have passed a breeding soundness exam performed by a veterinarian prior to the sale. All bulls selling for \$5,500 or more are guaranteed for the first breeding season against breeding injury. The first breeding season is defined as 90 days from the first turnout of the bull. A replacement bull of equal value will be provided if a bull needs to be replaced. If a bull of equal value is not available, a credit will be applied in the next 44 Farms bull sale, less the salvage value of the injured bull. Please notify 44 Farms as soon as possible should an injury occur and prior to an injured bull being sold for salvage.

SALE LOCATION

THE SALE WILL BE HELD AT THE RANCH IN CAMERON, TEXAS. MAP AND DIRECTIONS ON PAGE 281.

44 FARMS | 963 PR 44
CAMERON, TEXAS 76520

EPDS

EPDS CURRENT AS OF AUGUST 20, 2021. UPDATED EPDS CAN BE VIEWED ONLINE AT ANGUS.ORG.

Current Angus on dairy \$value indexes available upon request

DATA

VIDEOS, SCAN DATA, ADJUSTED SCROTALS AND ADJUSTED YEARLING WEIGHT ON THE YEARLING BULLS WILL BE AVAILABLE AFTER OCTOBER 11, 2021, AT 44FARMS.COM.

RETAINED INTEREST IN BULLS

44 FARMS RETAINS A ONE-HALF REVENUE-SHARING SEMEN INTEREST IN ALL BULLS SOLD. THE BUYER HAS FULL POSSESSION AND 100% SALVAGE VALUE OF THE BULL.

BREED-LEADING GENETICS

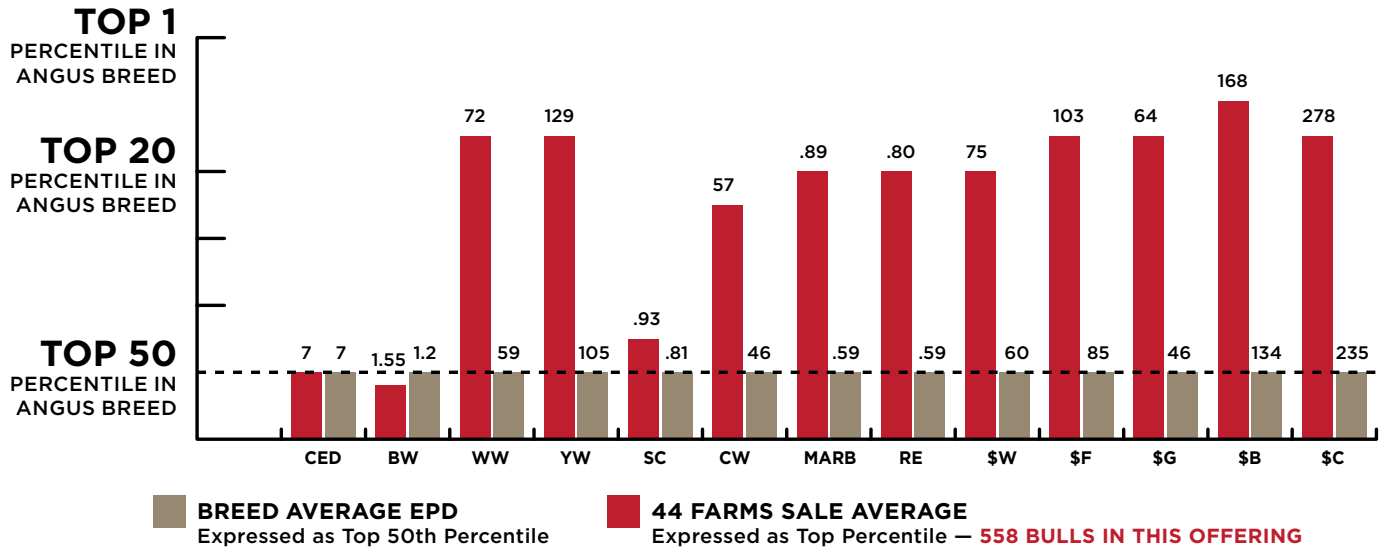

TOP 1% & 5%

LISTING OF THE SALE OFFERINGS THAT RANK IN THE TOP 1% AND 5% OF THE ANGUS BREED

GE EPD	LOT	NAME	GE EPD	LOT	NAME	GE EPD	LOT	NAME	GE EPD	LOT	NAME
CED TOP 1% — TOP 5%			14	355	44 Blackstone 0104	94	241	44 Inside Pitch 0078	87	239	44 Acclaim 9267
20	448	44 Xceptional 021	14	387	44 Plus One 0908	94	512	44 Acclaim 9265	87	246	44 Pure Logic 0120
18	1	44 Hayday 008	14	477	44 Quantum 0255	93	37	44 High Point 0163	87	271	44 Alternative 5H42
18	216	44 Stallion 0161	14	483	44 Jet Black 0861	93	133	44 Pure Logic 0039	87	394	44 Ashland 539H
17	48	44 Fireball 0375	14	496	44 Scale House 0N41	93	310	44 Summation 0707	86	5	44 Macro 2031
17	124	44 Unique 0208	14	506	44 Edison 0368	93	473	44 Cavalry 0132	86	28	44 Mass Transit 024
17	499	44 Jet Black 0346	14	540	44 Citation 0523	92	2	44 Variant 0935	86	40	44 Border Patrol 0228
16	6	44 Expansion 0901	BW TOP 1% — TOP 5%			92	200	44 Powerball 607H	86	54	44 Inertia 0455
16	371	44 Enhance 0393	-2.70	448	44 Xceptional 021	91	35	44 Fireproof 0868	86	57	44 Niagara 0096
16	446	44 Ascend 0229	-2.30	48	44 Fireball 0375	91	73	44 Jet Black 0437	86	119	44 Set Apart 0508
16	476	44 Quantum 0236	-2.20	408	44 Growth Fund 0202	91	151	44 Power Play 0154	86	128	44 Enhance 0329
16	500	44 Power Play 0260	-2.10	372	44 Ramesses 0315	91	213	44 Cavalry 0153	86	148	44 Bomber 082
15	9	44 First Strike 578H	-2.10	496	44 Scale House 0N41	91	247	44 Rampage 0559	86	205	44 Fireball 0928
15	47	44 Fireball 0390	-2.10	527	44 Discovery 0474	90	14	44 Heavy Cavalry 0188	86	311	44 Summation 0719
15	50	44 Ramesses 0305	-2.00	295	44 Enhance 0261	90	52	44 Jet Black H4	86	315	44 Growth Fund 0528
15	145	44 Emerald 0118	-1.90	216	44 Stallion 0161	90	109	44 Public Service 624H	86	346	44 In Focus 0209
15	189	44 Crunch Time 0221	-1.70	253	44 Enhance 0450	90	146	44 Blackstone 6325 034	86	366	44 Payweight 0056
15	272	44 Jet Black H007	-1.70	371	44 Enhance 0393	89	26	44 National Guard 0544	86	401	44 Heritage 0365
15	311	44 Summation 0719	-1.60	499	44 Jet Black 0346	89	89	44 Blackstone 0257	85	4	44 Major Prophet 0388
15	408	44 Growth Fund 0202	WW TOP 1% — TOP 5%			89	236	44 Enhance 0007	85	38	44 Old Army 0128
15	475	44 Quantum 0244	103	313	44 Growth Fund 0506	89	268	44 Inertia 0412	85	39	44 Western Front 0157
15	482	44 Jet Black 0822	102	3	44 Global Power 0390	89	305	44 Cavalry 0180	85	86	44 Main Event 0249
14	72	44 Enhance 0462	102	21	44 Heavy Traffic 0165	88	23	44 Power Train 0159	85	108	44 Maverick 0424
14	88	44 Main Event 108H	102	43	44 Train Ticket 5H47	88	136	44 Growth Fund 0591	85	120	44 Quantum 0209
14	92	44 Alternative 0636	101	27	44 Full Count 0422	88	175	44 Jet Black 0400	85	156	44 Power Play 0110
14	159	44 Enhance 0047	99	27	44 Full Count 0422	88	209	44 Lucky Charm 0410	85	204	44 No Doubt 590H
14	170	44 Enhance H2	98	308	44 Reno 0169	88	283	44 Blackstone 0234	85	321	44 Monumental 088
14	217	44 Entice 0152	97	297	44 Quantum 0151	88	487	44 Reno 0173	85	391	44 Black Magic 0914
14	242	44 Prophet 0550	96	15	44 Noble Beast 0153	88	488	44 Prophet 598H	85	472	44 No Doubt 2H13
14	250	44 Rampage 0334	96	199	44 Powerball 630H	87	9	44 First Strike 578H	85	485	44 Boomer 0829
14	269	44 Drive 0465	96	298	44 Quantum 0167	87	107	44 Prophet 575H	85	489	44 West Point 0545
14	296	44 Bragging Rights 0223	96	381	44 Prophet 0455	87	219	44 Peyton 0182	84	11	44 Fire Marshall 0224
						87	224	44 Lucky Charm 0866	84	25	44 Big Business 0903

*EPDS AS OF 8/20/21

TOP 1% & 5%

44

LISTING OF THE SALE OFFERINGS THAT RANK IN THE TOP 1% AND 5% OF THE ANGUS BREED

GE EPD	LOT	NAME	GE EPD	LOT	NAME	GE EPD	LOT	NAME	GE EPD	LOT	NAME
84	62	44 Enhance 0401	82	307	44 Maverick 0171	171	199	44 Powerball 630H	157	11	44 Fire Marshall 0224
84	83	44 Enhance 0E02	82	317	44 Enforcer 0709	171	297	44 Quantum 0151	157	28	44 Mass Transit 024
84	87	44 Main Event 146H	82	411	44 Enhance 0364	170	14	44 Heavy Cavalry 0188	157	37	44 High Point 0163
84	115	44 Ashland 638H	82	416	44 Blackstone 0111	170	146	44 Blackstone 6325 034	157	107	44 Prophet 575H
84	125	44 Acclaim 0318	82	490	44 Powerball 0402	168	239	44 Acclaim 9267	157	125	44 Acclaim 0318
84	134	44 Pure Logic 0011	81	24	44 Full Scale 0293	167	473	44 Cavalry 0132	157	358	44 Ramesses 0383
84	154	44 Power Play 099	81	135	44 Edison 0069	166	308	44 Reno 0169	157	366	44 Payweight 0056
84	203	44 West Point 0527	81	397	44 Reliable Source 0460	164	311	44 Summation 0719	157	416	44 Blackstone 0111
84	227	44 Deluxe 206H	81	452	44 Momentum 0348	164	394	44 Ashland 539H	156	38	44 Old Army 0128
84	345	44 Power Play 0040	80	1	44 Hayday 008	163	26	44 National Guard 0544	156	128	44 Enhance 0329
84	358	44 Ramesses 0383	80	56	44 Edison 0306	163	73	44 Jet Black 0437	156	490	44 Powerball 0402
84	446	44 Ascend 0229	80	64	44 Enhance 0461	163	213	44 Cavalry 0153	155	25	44 Big Business 0903
84	486	44 Epic 0825	80	66	44 Enhance 0513	163	217	44 Entice 0152	155	52	44 Jet Black H4
83	51	44 Ramesses 0444	80	90	44 Blue Sky 0206	162	204	44 No Doubt 590H	155	488	44 Prophet 598H
83	53	44 Inertia 0430	80	102	44 Target 0201	161	23	44 Power Train 0159	154	35	44 Fireproof 0868
83	150	44 Bomber 031	80	104	44 Southern Charm 0215	161	57	44 Niagara 0096	154	54	44 Inertia 0455
83	177	44 Jet Black 0382	80	143	44 Rito 6P3 0165	161	151	44 Power Play 0154	153	64	44 Enhance 0461
83	181	44 Inertia 0250	80	149	44 Bomber 072	161	200	44 Powerball 607H	153	109	44 Public Service 624H
83	187	44 Blackstone 0135	80	176	44 Jet Black 0277	161	241	44 Inside Pitch 0078	153	133	44 Pure Logic 0039
83	217	44 Entice 0152	80	294	44 Enhance 0235	160	2	44 Variant 0935	153	175	44 Jet Black 0400
83	259	44 Jet Black 0449	80	302	44 Fireball 0232	160	40	44 Border Patrol 0228	152	4	44 Major Prophet 0388
83	314	44 Growth Fund 0519				160	115	44 Ashland 638H	152	24	44 Full Scale 0293
83	323	44 Power Play 0158				160	236	44 Enhance 0007	152	50	44 Ramesses 0305
83	349	44 Summation 0066				160	489	44 West Point 0545	152	62	44 Enhance 0401
82	13	44 Cavalry Charge 0155	185	21	44 Heavy Traffic 0165	159	83	44 Enhance 0E02	152	227	44 Deluxe 206H
82	44	44 Big Chief 629H	184	313	44 Growth Fund 0506	159	86	44 Main Event 0249	152	307	44 Maverick 0171
82	81	44 Maverick 0725	180	512	44 Acclaim 9265	159	187	44 Blackstone 0135	152	472	44 No Doubt 2H13
82	106	44 Powerball 3610	178	3	44 Global Power 0390	159	283	44 Blackstone 0234	151	9	44 First Strike 578H
82	118	44 Centerfire 0209	177	310	44 Summation 0707	158	247	44 Rampage 0559	151	51	44 Ramesses 0444
82	173	44 Black Magic 0122	175	27	44 Full Count 0422	158	305	44 Cavalry 0180	151	119	44 Set Apart 0508
82	212	44 Alternative ON24	172	89	44 Blackstone 0257	158	315	44 Growth Fund 0528	151	136	44 Growth Fund 0591
82	284	44 Top Game 0228	172	298	44 Quantum 0167	158	381	44 Prophet 0455	151	205	44 Fireball 0928
82	291	44 Centerfire 0186	171	15	44 Noble Beast 0153	158	391	44 Black Magic 0914	151	284	44 Top Game 0228
			171	43	44 Train Ticket 5H47						

YW TOP 1% — TOP 5%

TOP 1% & 5%

LISTING OF THE SALE OFFERINGS THAT RANK IN THE TOP 1% AND 5% OF THE ANGUS BREED

GE EPD	LOT	NAME	GE EPD	LOT	NAME	GE EPD	LOT	NAME	GE EPD	LOT	NAME
151	314	44 Growth Fund 0519	145	396	44 Citation 0464	2.71	147	44 Blackstone 6325 044	1.94	89	44 Blackstone 0257
151	317	44 Enforcer 0709	145	401	44 Heritage 0365	2.70	104	44 Southern Charm 0215	1.92	416	44 Blackstone 0111
151	471	44 Boomer 5H44	145	411	44 Enhance 0364	2.67	443	44 Southern Charm 0502	1.91	59	44 Enhance 0415
151	485	44 Boomer 0829	145	436	44 Jet Black 0460	2.59	77	44 Jet Black 0479	1.91	283	44 Blackstone 0234
150	181	44 Inertia 0250	145	446	44 Ascend 0229	2.50	173	44 Black Magic 0122	1.91	491	44 Lucky Charm 0403
149	5	44 Macro 2031	145	452	44 Momentum 0348	2.47	264	44 Accuracy 0126	1.91	497	44 Discovery 0084
149	58	44 Enhance 0459	144	44	44 Big Chief 629H	2.43	16	44 Noble Class 0221	1.86	73	44 Jet Black 0437
149	120	44 Quantum 0209	144	212	44 Alternative ON24	2.34	175	44 Jet Black 0400	1.85	349	44 Summation 0066
149	154	44 Power Play 099	144	246	44 Pure Logic 0120	2.33	393	44 Centerfire 2467	1.85	368	44 The Gipper 0380
149	156	44 Power Play 0110	144	271	44 Alternative 5H42	2.29	527	44 Discovery 0474	1.83	504	44 The Gipper 0410
149	173	44 Black Magic 0122	144	321	44 Monumental 088	2.20	471	44 Boomer 5H44	1.80	311	44 Summation 0719
149	349	44 Summation 0066	144	487	44 Reno 0173	2.15	294	44 Enhance 0235	1.79	34	44 Black Friday 0930
148	13	44 Cavalry Charge 0155	144	508	44 Colonel 0438	2.12	119	44 Set Apart 0508			
148	18	44 Absolute Value 0219	143	75	44 Jet Black 0470	2.10	137	44 Wall Street 203H			
148	259	44 Jet Black 0449	143	224	44 Lucky Charm 0866	2.10	174	44 The Gipper 0441	38	12	44 Target Market 0235
148	268	44 Inertia 0412	143	237	44 Enhance 158H	2.10	528	44 Ten X 0326	38	130	44 Enforcer 0433
147	478	44 Enhance 0318	143	405	44 Plus One 0384	2.08	209	44 Lucky Charm 0410	38	410	44 Enhance 207H
146	1	44 Hayday 008	143	486	44 Epic 0825	2.08	457	44 Arsenal 0229	37	63	44 Enhance 0489
146	60	44 Enhance 0426	142	6	44 Expansion 0901	2.07	95	44 Monumental H257	36	81	44 Maverick 0725
146	106	44 Powerball 3610	142	53	44 Inertia 0430	2.05	356	44 Native Country 0328	36	237	44 Enhance 158H
146	108	44 Maverick 0424	142	81	44 Maverick 0725	2.04	259	44 Jet Black 0449	35	171	44 Enhance 0759
146	147	44 Blackstone 6325 044	142	87	44 Main Event 146H	2.04	401	44 Heritage 0365	34	61	44 Enhance 0578
146	148	44 Bomber 082	142	291	44 Centerfire 0186	2.03	351	44 Enhance 201H	34	204	44 No Doubt 590H
146	220	44 Brigade 0165	142	357	44 Drive 0482	2.01	496	44 Scale House ON41	34	283	44 Blackstone 0234
146	328	44 Payweight Plus 050	142	363	44 Lombardi H14	1.99	262	44 Titus 0381	34	302	44 Fireball 0232
145	66	44 Enhance 0513	142	397	44 Reliable Source 0460	1.99	298	44 Quantum 0167	34	478	44 Enhance 0318
145	150	44 Bomber 031	142	408	44 Growth Fund 0202	1.98	389	44 Lucky Charm 0928	34	485	44 Boomer 0829
145	153	44 Power Play 070				1.97	176	44 Jet Black 0277	33	36	44 Power Forward 0164
145	203	44 West Point 0527				1.97	420	44 Main Attraction 0096	33	69	44 Enhance 0463
145	209	44 Lucky Charm 0410	2.93	18	44 Absolute Value 0219	1.95	62	44 Enhance 0401	33	89	44 Blackstone 0257
145	219	44 Peyton 0182	2.92	484	44 Lucky Charm 0865	1.95	272	44 Jet Black H007	33	416	44 Blackstone 0111
145	240	44 Guru 0075	2.79	470	44 Target 0166	1.95	503	44 Titus 0263	33	500	44 Power Play 0260
145	346	44 In Focus 0209	2.73	177	44 Jet Black 0382	1.94	52	44 Jet Black H4	32	35	44 Fireproof 0868

DOC TOP 1% — TOP 5%

SC TOP 1% — TOP 5%

*EPDS AS OF 8/20/21

TOP 1% & 5%

44

LISTING OF THE SALE OFFERINGS THAT RANK IN THE TOP 1% AND 5% OF THE ANGUS BREED

GE EPD	LOT	NAME	GE EPD	LOT	NAME	GE EPD	LOT	NAME	GE EPD	LOT	NAME
32	51	44 Ramesses 0444	30	550	44 Steadfast H04	37	272	44 Jet Black H007	35	322	44 Inertia 022
32	85	44 Enhance 103H				37	317	44 Enforcer 0709	35	365	44 Steadfast H08
32	153	44 Power Play 070				37	368	44 The Gipper 0380	35	384	44 Maverick 0402
32	333	44 Enhance 0442				37	370	44 Black Magic 0261	35	428	44 Provision 0345
32	334	44 Enhance 0424				37	410	44 Enhance 207H	35	438	44 Enhance 0431
32	336	44 Enhance 0455				37	416	44 Blackstone 0111	35	441	44 Enhance 0414
32	345	44 Power Play 0040				37	519	44 Denver 0610	35	460	44 Guru 0446
32	472	44 No Doubt 2H13				37	549	44 Steadfast H62	35	513	44 Acclaim 9223
32	479	44 Enhance 0256				36	72	44 Enhance 0462			
31	3	44 Global Power 0390				36	88	44 Main Event 108H			
31	11	44 Fire Marshall 0224				36	121	44 Maverick 0231			
31	58	44 Enhance 0459				36	137	44 Wall Street 203H			
31	60	44 Enhance 0426				36	157	44 Power Play 018			
31	70	44 Enhance 0465				36	164	44 Growth Fund 0225			
31	115	44 Ashland 638H				36	194	44 Going Long 0203			
31	246	44 Pure Logic 0120				36	338	44 Enhance 0475			
31	301	44 Entice 0298				36	359	44 Tahoe 40			
31	314	44 Growth Fund 0519				36	366	44 Payweight 0056			
31	321	44 Monumental 088				36	405	44 Plus One 0384			
31	358	44 Ramesses 0383				36	444	44 Southern Charm 0484			
31	408	44 Growth Fund 0202				36	478	44 Enhance 0318			
31	431	44 Blackstone 0204				36	484	44 Lucky Charm 0865			
31	465	44 Cash 0252				36	517	44 Discovery 0095			
30	7	44 First Round 0421				36	550	44 Steadfast H04			
30	15	44 Noble Beast 0153				35	16	44 Noble Class 0221			
30	17	44 Prime Number 0248				35	23	44 Power Train 0159			
30	83	44 Enhance 0E02				35	38	44 Old Army 0128			
30	99	44 Steadfast H60				35	51	44 Ramesses 0444			
30	137	44 Wall Street 203H				35	139	44 Payweight 0559			
30	251	44 Enhance 0464				35	154	44 Power Play 099			
30	258	44 Enhance 0468				35	165	44 Discovery 0517			
30	325	44 Playbook 020				35	174	44 The Gipper 0441			
30	468	44 Comrade 0430				35	223	44 Growth Fund 0119			

MILK TOP 1% — TOP 5%

42 187 44 Blackstone 0135

42 237 44 Enhance 158H

42 307 44 Maverick 0171

42 434 44 Protege 0765

40 17 44 Prime Number 0248

40 45 44 Fireball 0258

40 99 44 Steadfast H60

40 132 44 Ashland 0516

40 500 44 Power Play 0260

39 89 44 Blackstone 0257

39 191 44 Southern Charm 0732

39 214 44 Full Measure 0155

39 242 44 Prophet 0550

39 448 44 Xceptional 021

38 21 44 Heavy Traffic 0165

38 55 44 Black Magic 0170

38 69 44 Enhance 0463

38 95 44 Monumental H257

38 206 44 Payweight 0428

38 219 44 Peyton 0182

38 253 44 Enhance 0450

38 295 44 Enhance 0261

38 310 44 Summation 0707

38 502 44 Payweight 0171

38 548 44 The Gipper 0447

37 49 44 Ramesses 0321

37 85 44 Enhance 103H

37 238 44 Enhance 0065

37 239 44 Acclaim 9267

37 245 44 Capitalist 2053

CWT TOP 1% — TOP 5%

101 21 44 Heavy Traffic 0165

96 512 44 Acclaim 9265

94 15 44 Noble Beast 0153

94 239 44 Acclaim 9267

93 27 44 Full Count 0422

90 310 44 Summation 0707

90 366 44 Payweight 0056

87 133 44 Pure Logic 0039

87 298 44 Quantum 0167

86 43 44 Train Ticket 5H47

86 148 44 Bomber 082

85 14 44 Heavy Cavalry 0188

85 23 44 Power Train 0159

85 25 44 Big Business 0903

84 13 44 Cavalry Charge 0155

83 241 44 Inside Pitch 0078

83 473 44 Cavalry 0132

82 3 44 Global Power 0390

82 125 44 Acclaim 0318

82 150 44 Bomber 031

81 40 44 Border Patrol 0228

81 57 44 Niagara 0096

81 107 44 Prophet 575H

TOP 1% & 5%

LISTING OF THE SALE OFFERINGS THAT RANK IN THE TOP 1% AND 5% OF THE ANGUS BREED

GE EPD	LOT	NAME	GE EPD	LOT	NAME	GE EPD	LOT	NAME	GE EPD	LOT	NAME
81	175	44 Jet Black 0400	74	436	44 Jet Black 0460	1.71	304	44 Set Apart 0519	1.32	19	44 Power Base 0179
81	283	44 Blackstone 0234	73	44	44 Big Chief 629H	1.64	2	44 Variant 0935	1.32	163	44 Manning 017
80	74	44 Jet Black 0410	73	51	44 Ramesses 0444	1.64	46	44 Fireball 0409	1.32	498	44 Jet Black 0739
80	89	44 Blackstone 0257	73	62	44 Enhance 0401	1.63	93	44 High Weigh 0628	1.32	520	44 Generation 0662
80	119	44 Set Apart 0508	73	127	44 Acclaim 0301	1.60	95	44 Monumental H257	1.31	41	44 Full Blast 5H48
80	146	44 Blackstone 6325 034	73	176	44 Jet Black 0277	1.58	80	44 Country Boy 0250	1.31	132	44 Ashland 0516
80	297	44 Quantum 0151	73	247	44 Rampage 0559	1.56	17	44 Prime Number 0248	1.31	216	44 Stallion 0161
80	308	44 Reno 0169	73	391	44 Black Magic 0914	1.55	131	44 Fireball 0316	1.31	226	44 Inertia 102H
80	452	44 Momentum 0348	73	513	44 Acclaim 9223	1.54	4	44 Major Prophet 0388	1.31	302	44 Fireball 0232
79	86	44 Main Event 0249	72	5	44 Macro 2031	1.52	47	44 Fireball 0390	1.30	178	44 Ramesses 0361
78	11	44 Fire Marshall 0224	72	22	44 High Stakes 0147	1.52	106	44 Powerball 3610	1.30	270	44 Cavalry 051
78	115	44 Ashland 638H	72	66	44 Enhance 0513	1.47	285	44 Drive 0010	1.30	292	44 Plus One 0176
78	213	44 Cavalry 0153	72	73	44 Jet Black 0437	1.45	294	44 Enhance 0235	1.29	126	44 Acclaim 0601
78	313	44 Growth Fund 0506	72	85	44 Enhance 103H	1.44	26	44 National Guard 0544	1.29	242	44 Prophet 0550
78	396	44 Citation 0464	72	87	44 Main Event 146H	1.42	12	44 Target Market 0235	1.29	384	44 Maverick 0402
78	489	44 West Point 0545	72	126	44 Acclaim 0601	1.41	165	44 Discovery 0517	1.28	144	44 Native Country 0182
77	187	44 Blackstone 0135	72	149	44 Bomber 072	1.40	362	44 Lombardi H06	1.28	490	44 Powerball 0402
77	217	44 Entice 0152	72	226	44 Inertia 102H	1.40	409	44 Solid Ground 0261	1.27	10	44 Fire Chief 0917
76	64	44 Enhance 0461	72	271	44 Alternative 5H42	1.39	108	44 Maverick 0424	1.27	15	44 Noble Beast 0153
75	37	44 High Point 0163	72	293	44 West Point 0151	1.39	303	44 Set Apart 0516	1.27	398	44 Bomber 0449
75	38	44 Old Army 0128	72	381	44 Prophet 0455	1.39	318	44 Monumental 010	1.27	488	44 Prophet 598H
75	50	44 Ramesses 0305	72	488	44 Prophet 598H	1.39	372	44 Ramesses 0315	1.26	101	44 Lombardi H01
75	109	44 Public Service 624H	72	490	44 Powerball 0402	1.38	383	44 Maverick 0455	1.26	299	44 Alternative 0178
75	204	44 No Doubt 590H	71	2	44 Variant 0935	1.37	367	44 The Gipper 0381	1.25	3	44 Global Power 0390
75	236	44 Enhance 0007	71	54	44 Inertia 0455	1.36	48	44 Fireball 0375	1.25	117	44 Maverick 0438
75	315	44 Growth Fund 0528	71	151	44 Power Play 0154	1.35	24	44 Full Scale 0293	1.24	13	44 Cavalry Charge 0155
75	358	44 Ramesses 0383	71	177	44 Jet Black 0382	1.35	135	44 Edison 0069	1.24	22	44 High Stakes 0147
75	428	44 Provision 0345	71	237	44 Enhance 158H	1.34	352	44 Southern Charm 0124	1.24	230	44 Maverick 0734
74	28	44 Mass Transit 024	71	284	44 Top Game 0228	1.34	478	44 Enhance 0318	1.23	171	44 Enhance 0759
74	173	44 Black Magic 0122				1.33	92	44 Alternative 0636	1.23	244	44 Discovery 0120
74	268	44 Inertia 0412				1.33	121	44 Maverick 0231	1.23	249	44 Rampage 0309
74	291	44 Centerfire 0186	1.74	1	44 Hayday 008	1.33	414	44 Maverick 0215	1.23	416	44 Blackstone 0111
74	305	44 Cavalry 0180	1.72	105	44 Powerball 626H	1.32	14	44 Heavy Cavalry 0188	1.22	58	44 Enhance 0459

MARB TOP 1% — TOP 5%

*EPDS AS OF 8/20/21

TOP 1% & 5%

44

LISTING OF THE SALE OFFERINGS THAT RANK IN THE TOP 1% AND 5% OF THE ANGUS BREED

GE EPD	LOT	NAME	GE EPD	LOT	NAME	GE EPD	LOT	NAME	GE EPD	LOT	NAME
1.22	122	44 Maverick 0170	1.15	319	44 Monumental 011	1.19	25	44 Big Business 0903	1.09	147	44 Blackstone 6325 044
1.22	428	44 Provision 0345	1.15	381	44 Prophet 0455	1.19	85	44 Enhance 103H	1.09	473	44 Cavalry 0132
1.21	31	44 High Road 046				1.18	107	44 Prophet 575H	1.08	39	44 Western Front 0157
1.21	191	44 Southern Charm 0732	RE TOP 1% — TOP 5%			1.18	222	44 Unique 0243	1.08	41	44 Full Blast 5H48
1.21	293	44 West Point 0151	1.52	298	44 Quantum 0167	1.18	528	44 Ten X 0326	1.08	310	44 Summation 0707
1.21	361	44 Spread 0025	1.44	357	44 Drive 0482	1.16	9	44 First Strike 578H	1.08	349	44 Summation 0066
1.20	42	44 Blast Off 5H53	1.40	45	44 Fireball 0258	1.16	40	44 Border Patrol 0228	1.08	374	44 Ramesses 0456
1.20	130	44 Enforcer 0433	1.39	56	44 Edison 0306	1.16	55	44 Black Magic 0170	1.07	261	44 Heritage 0036
1.19	16	44 Noble Class 0221	1.38	21	44 Heavy Traffic 0165	1.16	203	44 West Point 0527	1.07	377	44 Jet Black 0388
1.19	49	44 Ramesses 0321	1.37	86	44 Main Event 0249	1.16	299	44 Alternative 0178	1.07	516	44 Solid Ground 147H
1.19	53	44 Inertia 0430	1.37	297	44 Quantum 0151	1.16	419	44 Main Event 153H	1.06	38	44 Old Army 0128
1.19	179	44 Bomber H3	1.35	188	44 Outfitter 0642	1.16	459	44 Drive 0484	1.06	46	44 Fireball 0409
1.19	199	44 Powerball 630H	1.34	109	44 Public Service 624H	1.16	472	44 No Doubt 2H13	1.06	50	44 Ramesses 0305
1.19	320	44 Monumental 033	1.30	133	44 Pure Logic 0039	1.15	27	44 Full Count 0422	1.06	113	44 Public Service 623H
1.19	347	44 Fortress 2008	1.30	354	44 Rampage 0595	1.15	248	44 Rampage 0589	1.06	189	44 Crunch Time 0221
1.18	90	44 Blue Sky 0206	1.29	269	44 Drive 0465	1.14	292	44 Plus One 0176	1.06	235	44 Brigade 0649
1.18	205	44 Fireball 0928	1.27	358	44 Ramesses 0383	1.13	134	44 Pure Logic 0011	1.05	49	44 Ramesses 0321
1.18	291	44 Centerfire 0186	1.27	368	44 The Gipper 0380	1.13	216	44 Stallion 0161	1.05	51	44 Ramesses 0444
1.18	390	44 Lucky Charm 0926	1.26	20	44 Power Grid 0160	1.13	239	44 Acclaim 9267	1.05	87	44 Main Event 146H
1.17	81	44 Maverick 0725	1.26	175	44 Jet Black 0400	1.13	289	44 Arsenal 006	1.05	88	44 Main Event 108H
1.17	357	44 Drive 0482	1.25	19	44 Power Base 0179	1.12	30	44 Public Trust 600H	1.05	110	44 Public Service 581H
1.17	475	44 Quantum 0244	1.25	146	44 Blackstone 6325 034	1.12	111	44 Public Service 635H	1.05	215	44 Maverick 0142
1.16	37	44 High Point 0163	1.24	29	44 Mass Appeal 0912	1.12	415	44 Ramesses 0209	1.05	373	44 Ramesses 0358
1.16	118	44 Centerfire 0209	1.24	531	44 Method 020	1.11	167	44 Waylon 0563	1.05	387	44 Plus One 0908
1.16	128	44 Enhance 0329	1.23	11	44 Fire Marshall 0224	1.11	476	44 Quantum 0236	1.05	401	44 Heritage 0365
1.16	151	44 Power Play 0154	1.23	205	44 Fireball 0928	1.10	44	44 Big Chief 629H	1.04	35	44 Fireproof 0868
1.16	183	44 Fireball 0378	1.23	340	44 Enhance 0408	1.10	247	44 Rampage 0559	1.04	287	44 Upshot 0547
1.16	203	44 West Point 0527	1.23	425	44 Crunch Time 0294	1.10	293	44 West Point 0151	1.04	400	44 Heritage 0603
1.16	295	44 Enhance 0261	1.22	403	44 Heritage 0324	1.10	303	44 Set Apart 0516	1.04	464	44 Lexicon 0312
1.15	87	44 Main Event 146H	1.21	15	44 Noble Beast 0153	1.10	305	44 Cavalry 0180	1.04	482	44 Jet Black 0822
1.15	158	44 Enhance 0917	1.21	308	44 Reno 0169	1.10	396	44 Citation 0464	1.04	487	44 Reno 0173
1.15	195	44 Discovery 0152	1.20	174	44 The Gipper 0441	1.09	52	44 Jet Black H4	1.04	539	44 Seedstock 0568
1.15	306	44 Cavalry 0202	1.19	10	44 Fire Chief 0917	1.09	99	44 Steadfast H60	1.03	157	44 Power Play 018

TOP 1% & 5%

LISTING OF THE SALE OFFERINGS THAT RANK IN THE TOP 1% AND 5% OF THE ANGUS BREED

GE EPD	LOT	NAME	GE EPD	LOT	NAME	GE EPD	LOT	NAME	GE EPD	LOT	NAME
1.03	186	44 In Focus 0198	100	107	44 Prophet 575H	92	227	44 Deluxe 206H	87	14	44 Heavy Cavalry 0188
1.03	283	44 Blackstone 0234	100	308	44 Reno 0169	92	401	44 Heritage 0365	87	22	44 High Stakes 0147
1.03	363	44 Lombardi H14	99	23	44 Power Train 0159	92	408	44 Growth Fund 0202	87	30	44 Public Trust 600H
1.03	367	44 The Gipper 0381	98	317	44 Enforcer 0709	91	18	44 Absolute Value 0219	87	41	44 Full Blast 5H48
1.02	3	44 Global Power 0390	97	39	44 Western Front 0157	91	111	44 Public Service 635H	87	65	44 Enhance 0440
1.02	22	44 High Stakes 0147	97	51	44 Ramesses 0444	91	120	44 Quantum 0209	87	78	44 Southern Charm 0436
1.02	190	44 Stallion 0S1	97	89	44 Blackstone 0257	91	187	44 Blackstone 0135	87	118	44 Centerfire 0209
1.02	393	44 Centerfire 2467	97	133	44 Pure Logic 0039	91	236	44 Enhance 0007	87	119	44 Set Apart 0508
1.01	135	44 Edison 0069	97	214	44 Full Measure 0155	91	478	44 Enhance 0318	87	128	44 Enhance 0329
1.01	136	44 Growth Fund 0591	97	484	44 Lucky Charm 0865	90	4	44 Major Prophet 0388	87	134	44 Pure Logic 0011
1.01	212	44 Alternative 0N24	96	2	44 Variant 0935	90	44	44 Big Chief 629H	87	151	44 Power Play 0154
1.01	365	44 Steadfast H08	96	9	44 First Strike 578H	90	53	44 Inertia 0430	87	213	44 Cavalry 0153
1.01	418	44 Northern 0617	95	38	44 Old Army 0128	90	83	44 Enhance 0E02	87	385	44 Scale House 0N26
1.01	428	44 Provision 0345	95	45	44 Fireball 0258	90	97	44 Relevance 0075	86	58	44 Enhance 0459
1.00	207	44 Plus One 0920	95	177	44 Jet Black 0382	90	110	44 Public Service 581H	86	69	44 Enhance 0463
1.00	228	44 Northern 0609	95	268	44 Inertia 0412	90	136	44 Growth Fund 0591	86	88	44 Main Event 108H
1.00	477	44 Quantum 0255	95	297	44 Quantum 0151	90	311	44 Summation 0719	86	105	44 Powerball 626H
1.00	488	44 Prophet 598H	94	109	44 Public Service 624H	90	328	44 Payweight Plus 050	86	175	44 Jet Black 0400
1.00	489	44 West Point 0545	94	154	44 Power Play 099	89	26	44 National Guard 0544	86	239	44 Acclaim 9267
1.00	501	44 Southern Charm 0027	94	199	44 Powerball 630H	89	73	44 Jet Black 0437	86	316	44 Inertia 217
1.00	508	44 Colonel 0438	94	318	44 Monumental 010	89	85	44 Enhance 103H	86	321	44 Monumental 088
1.00	549	44 Steadfast H62	94	349	44 Summation 0066	89	108	44 Maverick 0424	85	27	44 Full Count 0422
			94	381	44 Prophet 0455	89	146	44 Blackstone 6325 034	85	139	44 Payweight 0559
			94	487	44 Reno 0173	89	164	44 Growth Fund 0225	85	149	44 Bomber 072
			93	11	44 Fire Marshall 0224	89	206	44 Payweight 0428	85	184	44 Power Play 0052
			93	247	44 Rampage 0559	89	446	44 Ascend 0229	85	209	44 Lucky Charm 0410
			93	272	44 Jet Black H007	89	488	44 Prophet 598H	85	242	44 Prophet 0550
			93	359	44 Tahoe 40	89	500	44 Power Play 0260	85	295	44 Enhance 0261
			93	366	44 Payweight 0056	89	512	44 Acclaim 9265	85	305	44 Cavalry 0180
			92	13	44 Cavalry Charge 0155	88	5	44 Macro 2031	85	323	44 Power Play 0158
			92	37	44 High Point 0163	88	143	44 Rito 6P3 0165	85	369	44 Titus 0275
			92	55	44 Black Magic 0170	88	163	44 Manning 017	85	405	44 Plus One 0384
			92	217	44 Entice 0152	88	223	44 Growth Fund 0119	85	490	44 Powerball 0402

SW TOP 1% — TOP 5%

109	21	44 Heavy Traffic 0165
108	43	44 Train Ticket 5H47
107	310	44 Summation 0707
106	313	44 Growth Fund 0506
105	219	44 Peyton 0182
104	307	44 Maverick 0171
101	132	44 Ashland 0516
101	241	44 Inside Pitch 0078
100	17	44 Prime Number 0248

*EPDS AS OF 8/20/21

TOP 1% & 5%

44

LISTING OF THE SALE OFFERINGS THAT RANK IN THE TOP 1% AND 5% OF THE ANGUS BREED

GE EPD	LOT	NAME	GE EPD	LOT	NAME	GE EPD	LOT	NAME	GE EPD	LOT	NAME
85	549	44 Steadfast H62	205	26	44 National Guard 0544	195	24	44 Full Scale 0293	188	151	44 Power Play 0154
			205	43	44 Train Ticket 5H47	195	30	44 Public Trust 600H	188	302	44 Fireball 0232
			204	239	44 Acclaim 9267	195	105	44 Powerball 626H	187	19	44 Power Base 0179
\$B TOP 1% — TOP 5%			204	358	44 Ramesses 0383	194	4	44 Major Prophet 0388	187	81	44 Maverick 0725
237	15	44 Noble Beast 0153	204	489	44 West Point 0545	194	18	44 Absolute Value 0219	187	383	44 Maverick 0455
231	14	44 Heavy Cavalry 0188	203	2	44 Variant 0935	194	127	44 Acclaim 0301	186	46	44 Fireball 0409
228	21	44 Heavy Traffic 0165	203	16	44 Noble Class 0221	194	148	44 Bomber 082	186	54	44 Inertia 0455
221	13	44 Cavalry Charge 0155	203	135	44 Edison 0069	194	217	44 Entice 0152	186	99	44 Steadfast H60
219	25	44 Big Business 0903	203	416	44 Blackstone 0111	194	488	44 Prophet 598H	186	134	44 Pure Logic 0011
217	512	44 Acclaim 9265	202	291	44 Centerfire 0186	193	213	44 Cavalry 0153	186	229	44 Arsenal 0274
214	3	44 Global Power 0390	201	203	44 West Point 0527	193	312	44 Fever 0622	186	270	44 Cavalry 051
213	23	44 Power Train 0159	200	80	44 Country Boy 0250	193	368	44 The Gipper 0380	186	366	44 Payweight 0056
213	27	44 Full Count 0422	200	106	44 Powerball 3610	192	28	44 Mass Transit 024	186	415	44 Ramesses 0209
213	126	44 Acclaim 0601	200	133	44 Pure Logic 0039	192	57	44 Niagara 0096	185	7	44 First Round 0421
212	89	44 Blackstone 0257	200	298	44 Quantum 0167	192	93	44 High Weigh 0628	185	29	44 Mass Appeal 0912
212	297	44 Quantum 0151	200	305	44 Cavalry 0180	192	95	44 Monumental H257	185	32	44 Full Force 0N23
212	310	44 Summation 0707	200	474	44 Maverick 0138	192	121	44 Maverick 0231	185	108	44 Maverick 0424
212	357	44 Drive 0482	200	520	44 Generation 0662	192	199	44 Powerball 630H	185	237	44 Enhance 158H
211	1	44 Hayday 008	199	107	44 Prophet 575H	192	236	44 Enhance 0007	184	12	44 Target Market 0235
211	49	44 Ramesses 0321	199	391	44 Black Magic 0914	192	285	44 Drive 0010	184	35	44 Fireproof 0868
210	293	44 West Point 0151	198	115	44 Ashland 638H	192	414	44 Maverick 0215	184	109	44 Public Service 624H
209	125	44 Acclaim 0318	198	299	44 Alternative 0178	191	37	44 High Point 0163	184	123	44 Alternative 0816
209	175	44 Jet Black 0400	198	304	44 Set Apart 0519	190	58	44 Enhance 0459	184	150	44 Bomber 031
209	205	44 Fireball 0928	198	436	44 Jet Black 0460	190	240	44 Guru 0075	184	268	44 Inertia 0412
208	11	44 Fire Marshall 0224	197	10	44 Fire Chief 0917	189	50	44 Ramesses 0305	184	318	44 Monumental 010
208	40	44 Border Patrol 0228	197	292	44 Plus One 0176	189	90	44 Blue Sky 0206	184	346	44 In Focus 0209
208	428	44 Provision 0345	197	303	44 Set Apart 0516	189	142	44 Bet on Black 0513	184	394	44 Ashland 539H
208	473	44 Cavalry 0132	196	86	44 Main Event 0249	189	306	44 Cavalry 0202	184	446	44 Ascend 0229
208	490	44 Powerball 0402	196	119	44 Set Apart 0508	189	367	44 The Gipper 0381	183	128	44 Enhance 0329
207	146	44 Blackstone 6325 034	196	173	44 Black Magic 0122	188	20	44 Power Grid 0160	183	144	44 Native Country 0182
207	283	44 Blackstone 0234	196	204	44 No Doubt 590H	188	31	44 High Road 046	183	216	44 Stallion 0161
207	452	44 Momentum 0348	196	215	44 Maverick 0142	188	51	44 Ramesses 0444	183	369	44 Titus 0275
206	22	44 High Stakes 0147	196	226	44 Inertia 102H	188	87	44 Main Event 146H	183	475	44 Quantum 0244
206	396	44 Citation 0464									



TOP 1% & 5%

LISTING OF THE SALE OFFERINGS THAT RANK IN THE TOP 1% AND 5% OF THE ANGUS BREED

GE EPD	LOT	NAME	GE EPD	LOT	NAME	GE EPD	LOT	NAME	GE EPD	LOT	NAME
182	38	44 Old Army 0128	178	88	44 Main Event 108H	328	3	44 Global Power 0390	316	93	44 High Weigh 0628
182	62	44 Enhance 0401	178	143	44 Rito 6P3 0165	328	43	44 Train Ticket 5H47	316	239	44 Acclaim 9267
182	120	44 Quantum 0209	178	153	44 Power Play 070	328	105	44 Powerball 626H	316	294	44 Enhance 0235
182	174	44 The Gipper 0441	178	171	44 Enhance 0759	328	125	44 Acclaim 0318	315	40	44 Border Patrol 0228
182	381	44 Prophet 0455	178	319	44 Monumental 011	328	135	44 Edison 0069	315	175	44 Jet Black 0400
182	447	44 High Weigh 016	178	345	44 Power Play 0040	328	490	44 Powerball 0402	315	293	44 West Point 0151
181	44	44 Big Chief 629H	178	347	44 Fortress 2008	327	283	44 Blackstone 0234	315	302	44 Fireball 0232
181	59	44 Enhance 0415	178	521	44 Generation 0663	326	19	44 Power Base 0179	314	203	44 West Point 0527
181	147	44 Blackstone 6325 044				326	49	44 Ramesses 0321	314	204	44 No Doubt 590H
181	408	44 Growth Fund 0202				326	428	44 Provision 0345	314	416	44 Blackstone 0111
180	42	44 Blast Off 5H53	372	21	44 Heavy Traffic 0165	325	80	44 Country Boy 0250	313	134	44 Pure Logic 0011
180	83	44 Enhance 0E02	365	15	44 Noble Beast 0153	325	90	44 Blue Sky 0206	313	236	44 Enhance 0007
180	132	44 Ashland 0516	359	89	44 Blackstone 0257	325	213	44 Cavalry 0153	313	520	44 Generation 0662
180	181	44 Inertia 0250	358	13	44 Cavalry Charge 0155	324	291	44 Centerfire 0186	312	237	44 Enhance 158H
180	294	44 Enhance 0235	358	133	44 Pure Logic 0039	323	148	44 Bomber 082	312	300	44 Entice 0295
180	307	44 Maverick 0171	354	310	44 Summation 0707	323	297	44 Quantum 0151	312	452	44 Momentum 0348
180	311	44 Summation 0719	347	14	44 Heavy Cavalry 0188	323	303	44 Set Apart 0516	312	489	44 West Point 0545
180	382	44 Peyton 0442	343	27	44 Full Count 0422	323	358	44 Ramesses 0383	311	58	44 Enhance 0459
180	389	44 Lucky Charm 0928	343	357	44 Drive 0482	321	2	44 Variant 0935	311	151	44 Power Play 0154
179	53	44 Inertia 0430	341	12	44 Target Market 0235	321	17	44 Prime Number 0248	311	152	44 Power Play 095
179	60	44 Enhance 0426	339	23	44 Power Train 0159	321	132	44 Ashland 0516	311	296	44 Bragging Rights 0223
179	111	44 Public Service 635H	338	146	44 Blackstone 6325 034	321	304	44 Set Apart 0519	311	299	44 Alternative 0178
179	149	44 Bomber 072	338	512	44 Acclaim 9265	320	86	44 Main Event 0249	311	408	44 Growth Fund 0202
179	158	44 Enhance 0917	335	1	44 Hayday 008	320	118	44 Centerfire 0209	310	5	44 Macro 2031
179	162	44 Jet Black 657	332	16	44 Noble Class 0221	319	292	44 Plus One 0176	310	18	44 Absolute Value 0219
179	214	44 Full Measure 0155	332	22	44 High Stakes 0147	318	217	44 Entice 0152	310	30	44 Public Trust 600H
179	247	44 Rampage 0559	331	24	44 Full Scale 0293	318	381	44 Prophet 0455	310	59	44 Enhance 0415
179	322	44 Inertia 022	331	473	44 Cavalry 0132	318	472	44 No Doubt 2H13	310	149	44 Bomber 072
179	431	44 Blackstone 0204	331	488	44 Prophet 598H	317	26	44 National Guard 0544	309	7	44 First Round 0421
178	17	44 Prime Number 0248	330	4	44 Major Prophet 0388	317	173	44 Black Magic 0122	309	81	44 Maverick 0725
178	56	44 Edison 0306	330	11	44 Fire Marshall 0224	317	298	44 Quantum 0167	309	270	44 Cavalry 051
178	74	44 Jet Black 0410	330	25	44 Big Business 0903	317	305	44 Cavalry 0180	309	345	44 Power Play 0040
178	84	44 Enhance 0716	330	107	44 Prophet 575H	316	20	44 Power Grid 0160	309	366	44 Payweight 0056

\$C TOP 1% — TOP 5%

*EPDS AS OF 8/20/21

TOP 1% & 5%



LISTING OF THE SALE OFFERINGS THAT RANK IN THE TOP 1% AND 5% OF THE ANGUS BREED

GE EPD	LOT	NAME	GE EPD	LOT	NAME	GE EPD	LOT	NAME
309	367	44 The Gipper 0381	302	238	44 Enhance 0065	296	60	44 Enhance 0426
309	388	44 Lucky Charm 0401	301	35	44 Fireproof 0868	296	115	44 Ashland 638H
309	415	44 Ramesses 0209	301	52	44 Jet Black H4	296	174	44 The Gipper 0441
308	28	44 Mass Transit 024	301	108	44 Maverick 0424	296	187	44 Blackstone 0135
308	158	44 Enhance 0917	301	171	44 Enhance 0759	296	215	44 Maverick 0142
308	306	44 Cavalry 0202	301	240	44 Guru 0075	296	382	44 Peyton 0442
308	474	44 Maverick 0138	301	247	44 Rampage 0559	296	410	44 Enhance 207H
307	44	44 Big Chief 629H	301	475	44 Quantum 0244	295	36	44 Power Forward 0164
307	83	44 Enhance 0E02	300	51	44 Ramesses 0444	295	150	44 Bomber 031
307	87	44 Main Event 146H	300	199	44 Powerball 630H	295	226	44 Inertia 102H
307	312	44 Fever 0622	300	346	44 In Focus 0209	295	409	44 Solid Ground 0261
307	368	44 The Gipper 0380	300	389	44 Lucky Charm 0928	295	418	44 Northern 0617
306	106	44 Powerball 3610	299	110	44 Public Service 581H			
306	109	44 Public Service 624H	299	348	44 Southern Charm 0098			
306	205	44 Fireball 0928	299	375	44 Southern Charm 0104			
306	307	44 Maverick 0171	299	446	44 Ascend 0229			
305	121	44 Maverick 0231	298	8	44 Greater Good 0N49			
305	128	44 Enhance 0329	298	50	44 Ramesses 0305			
305	369	44 Titus 0275	298	99	44 Steadfast H60			
304	29	44 Mass Appeal 0912	298	144	44 Native Country 0182			
304	119	44 Set Apart 0508	298	147	44 Blackstone 6325 044			
304	126	44 Acclaim 0601	298	186	44 In Focus 0198			
304	214	44 Full Measure 0155	298	241	44 Inside Pitch 0078			
304	436	44 Jet Black 0460	298	333	44 Enhance 0442			
303	31	44 High Road 046	298	334	44 Enhance 0424			
303	38	44 Old Army 0128	298	383	44 Maverick 0455			
303	308	44 Reno 0169	298	447	44 High Weigh 016			
303	414	44 Maverick 0215	297	45	44 Fireball 0258			
302	32	44 Full Force 0N23	297	88	44 Main Event 108H			
302	37	44 High Point 0163	297	95	44 Monumental H257			
302	120	44 Quantum 0209	297	227	44 Deluxe 206H			
302	153	44 Power Play 070	297	391	44 Black Magic 0914			
302	154	44 Power Play 099	297	396	44 Citation 0464			



GENOMIC STANDOUTS

YOUR TRUSTED SOURCE FOR BREED-LEADING, BALANCED ANGUS GENETICS



LOT 1: 44 HAYDAY 008

No. 1: CED, Marb, No. 2: \$G
(FALL YEARLING)



LOT 15: 44 NOBLE BEAST 0153

No. 1: \$F, \$B AND \$AxJ, No. 2 CW AND \$C
(FALL YEARLING)



LOT 25: 44 BIG BUSINESS 0903

No. 1: HP, No. 2: \$AxH, No. 4: \$AxJ, No. 5: \$B
(FALL YEARLING)



LOT 14: 44 HEAVY CAVALRY 0188

No. 2: \$B, No. 3 \$F, No. 5 \$C
(FALL YEARLING)



LOT 21: 44 HEAVY TRAFFIC 0165

No. 1: YW, CW, \$W AND \$C, No. 2: WW, REA, \$F, No. 3: \$B, \$AxJ
(FALL YEARLING)



LOT 12: 44 TARGET MARKET 0235

No. 1: DOC and \$M
(FALL YEARLING)

44 GENOMIC STANDOUTS

YOUR TRUSTED SOURCE FOR BREED-LEADING, BALANCED ANGUS GENETICS



LOT 89: 44 BLACKSTONE 0257
No. 1: \$C ,No. 2: YW and \$W, No.3:
Milk, \$F and \$B, No. 5: WW
(SPRING YEARLING)



LOT 133: 44 PURE LOGIC 0039
No. 1: \$M, No. 2: WW, \$W and \$C, No.
4: CW and \$AxJ, No. 5: \$AxH
(SPRING YEARLING)



LOT 48: 44 FIREBALL 0375
No. 2: CED and BW
(SPRING YEARLING)



LOT 126: 44 ACCLAIM 0601
No. 2: \$B
(SPRING YEARLING)



LOT 46: 44 FIREBALL 0409
No. 1: Marb and \$G
(SPRING YEARLING)



LOT 448: 44 XCEPTIONAL 021
No. 1: CED and BW, No. 3: Milk
(SPRING YEARLING)

44 BY THE NUMBERS

MEASURABLE DIFFERENCES

OF BULLS IN THE TOP 10% OF THE BREED

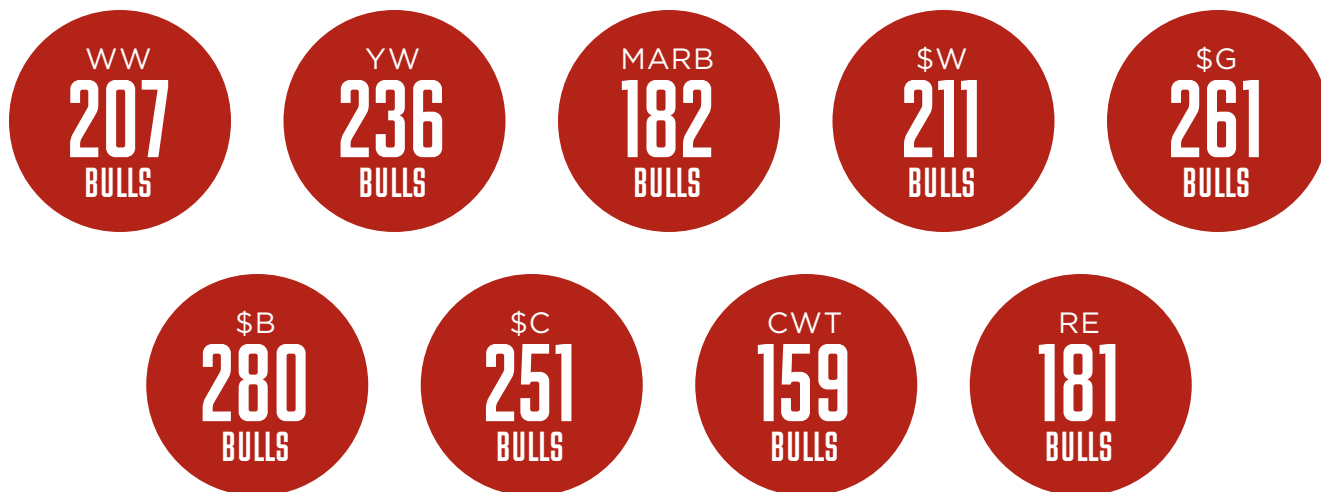

THE AVERAGE OF ALL BULLS IN THIS SALE RANK IN THE TOP 25% OF THE BREED FOR THE FOLLOWING TRAITS:

WW • YW • MARB • \$W • \$G
\$B • \$C • CWT • RE • \$F



LEADING THE CHARGE

GREAT GENETICS AND
BEST PRACTICES PROVIDE
OUR CUSTOMERS WITH
TOOLS FOR SUCCESS

- ✓ All bulls are BVD tested.
- ✓ All bulls will have individual EID tags.
- ✓ Every lot has been 50K tested and parentage verified by DNA.
- ✓ All bulls are freeze branded with their own permanent ID on the left hip.
- ✓ All bulls have passed a breeding soundness examination performed by Dr. Trey Richter, DVM, of Rogers, Texas.
- ✓ A copy of the breeding soundness examination report will be available on sale day upon request.
- ✓ All bulls have been evaluated by ultrasound measurement.

Learn more at
44FARMS.COM/ABOUT



9436
1000
302

9436

PERFORMANCE ANGUS BULLS

THAT ARE HEAVY MUSCLED, LOADED WITH THICKNESS,
HAVE AMAZING CARCASS GENETICS AND ARE
READY TO GO TO WORK.



BULLS





1

44 Hayday 008

BIRTH DATE: 08-06-2020 BULL *19803741 TATTOO: 008
 *EWA Peyton 642 *Quaker Hill Manning 4EX9
 Roseda Powerball23 F091 #EWA 444 of 968 Progress
 19180956 *Roseda Blackcap B103 D118 #*VAR Discovery 2240
 *Roseda Blackcap 0134 B103
 *Jindra Acclaim *Jindra 3rd Dimension
 **EWA 8101 of 678 Acclaim #Jindra Blackbird Lassy 1111
 19307413 **EWA 678 of 3128 Sure Fire *GAR Sure Fire
 *EWA 3128 of 9067 Weigh Up

CED	BW	WW	YW	RADG	DMI	YH	SC	DOC										
+18	-1.1	+80	+146	+31	+1.68	+8	+83	+19										
HP	CEM	MILK	MW	MH	\$EN	CW	MRB	RE	FAT									
+12.8	+7	+18	+98	+7	-32	+61	+1.74	+52	+016									
ACT BW	205 WT	\$M	\$W	\$F	\$G	\$B	SC	\$AxH	\$AxJ									
81	742	+61	+76	+114	+97	+211	+335	+131	+109									
AMBIS	CED	BW	WW	YW	DMI	YH	SC	DOC	HP	CEM	MILK	MW	MH	CW	MB	REA	FAT	TND
	2	15	22	13	78	54	42	24	11	98	99	26	38	25	1	63	51	87

NON-PARENT BULLS

Top 1% \$B	Top 1% CED	Top 5% WW	Top 10% RADG
Top 1% \$C	Top 1% Marb	Top 10% \$F	Top 15% \$W
Top 1% \$G	Top 4% YW	Top 10% BW	Top 15% CWT

Number 1 CED Fall Yearling
Number 1 Marb Fall Yearling

Number 2 \$G Fall Yearling

- Hayday 008 is one of the most exciting and unique bulls to ever lead-off the 44 Farms Bull Sale and is an extreme calving-ease, growth, Marb. \$B and \$C combination prospect.
- Hayday 008 was produced by the \$41,000 top-selling two year-old of the 2020 Edgewood Angus LiveOnline Sale, 8101 and is sired by the proven multi-trait sire, Powerball23.
- 8101, the dam of this lead-off prospect is a fourth-generation Edgewood Angus donor who combines the proven outcross sire, Acclaim with the \$35,000 cornerstone of the Capitol Angus program, 678.
- The grandam of Hayday 008 is a direct daughter of the \$100,000 De-Su Angus matriarch, 3128 sired by the multi-trait sire, Sure Fire and full sisters include: 6121, a highlight of the recent Spruce Mountain Ranch Sale; and 7268 selected by Simpson Angus in the Fall 2019 Edgewood Angus LiveOnline Sale.
- Maternal siblings to the dam of Lot 1 include: GAR Peyton EWA844, the \$75,000 half interest selection of Grimmus Cattle Company as the top-selling and top-valued bull of a past Gardiner Angus Ranch Early Bird sale; and 848, the fourth-generation donor in the Edgewood Angus program.

44 VARIANT 0935





Chris Mitchell ©

44 GLOBAL POWER 0390



3

44 Global Power 0390

BIRTH DATE: 09-02-2020 BULL: *19821523 TATTOO: 0390

*EWA Peyton 642
 #**Quaker Hill Manning 4EX9
 #**EWA 444 of 968 Progress
 #**VAR Discovery 2240
 #**Roseda Blackcap 0134 B103

*Casino Bomber N33
 #**KM Broken Bow 002
 #**Casino Annie K48
 #**AAR Ten X 7008 SA
 B/R Ruby 9114

*44 Ruby 8435
 19233700

*44 Ruby 5441

CED	BW	WW	YW	RADG	DMI	YH	SC	DOC									
+1	+3.3	+102	+178	+36	+1.93	+1.4	+85	+31									
HP	CEM	MILK	MW	MH	SEN	CW	MRB	RE	FAT								
+13.7	+5	+12	+153	+1.3	-54	+82	+1.25	+1.02	-.010								
ACT BW	205 WT	\$M	\$W	\$F	\$G	\$B	\$C	\$AxH	\$AxJ								
68	784	+50	+77	+130	+84	+214	+328	+190	+222								
CED	BW	WW	YW	DMI	YH	SC	DOC	HP	CEM	MILK	MW	MH	CW	MRB	RE	FAT	TND
82	79	1	2	93	7	42	1	18	58	99	2	5	4	6	6	17	85

NON-PARENT BULLS

Top 1% \$B	Top 1% \$G	Top 1% WW	Top 3% Doc	Top 10% \$AxH
Top 1% \$C	Top 1% CWT	Top 1% YW	Top 3% Marb	Top 15% \$W
Top 1% \$F	Top 1% RADG	Top 2% \$AxJ	Top 5% REA	

Number 2 WW Fall Yearling

Number 5 Doc Fall Yearling

Number 3 YW Fall Yearling

- Global Power 0390 is a power growth, carcass, \$B and \$C herd sire prospect produced by the \$25,000 lead-off female of the first 44 Farms LiveOnline sale, Ruby 8435 and sired by the proven multi-trait sire, Poweball23.
- The dam of Lot 3 blends the outcross Vermillion Angus Ranch sire, Bomber N33 with a third-generation 44 Farms donor, Ruby 5441 who is a direct daughter of the \$220,000 valued 44 Farms and Vintage Angus Ranch donor, Ruby 9114.
- Maternal siblings to the third-generation donor grandam of Global Power 0390 include: Maternal siblings to the dam of this sensational prospect include: the one-time \$B leader and 44 Farms sire, Future Direction 4268; Ruby 7130, the \$260,000 valued and top-selling female of the first 44 Farms sale now back in the 44 Farms donor program; Ruby 1084 the foundation Stevens Land and Cattle donor; Ruby 1090 in the EZ Angus Ranch program; and Ruby 0042 a cornerstone of the Teixeira Cattle Company program; Ruby 0145 in the MB Genetics donor program.

44 MAJOR PROPHET 0388



Chris Mitchell ©

44 MAJOR PROPHET 0388



4

44 Major Prophet 0388

BIRTH DATE: 09-02-2020 BULL *19815908 TATTOO: 0388

<p>#**GAR Prophet</p> <p>+*GAR Prophet K263 17799492</p>	<p>+*Chair Rock 5050 GAR 1131</p> <p>*44 Discovery 614</p> <p>*44 Rita 8418 19361021</p> <p>44 Rita 6420</p>	<p>#CRA Bextor 872 5205 608</p> <p>+GAR Objective 1885</p> <p>#+GAR New Design 5050</p> <p>+Chair Rock Objective 7042</p> <p>#*VAR Discovery 2240</p> <p>*OVR Miss Rita 302</p> <p>44 Objective 0217</p> <p>+Fox Run Rita 409</p>
--	--	---

CED	BW	WW	YW	RADG	DMI	YH	SC	DOC	
+13	+1.0	+85	+152	+27	+2.33	+7	+35	+19	
HP	CEM	MILK	MW	MH	SEN	CW	MRB	RE	FAT
+9.4	+9	+24	+65	+8	-19	+69	+1.54	+59	+0.63
ACT BW	205 WT	\$M	\$W	\$F	\$G	\$B	\$C	\$AxH	\$AxJ
61	749	+78	+90	+109	+85	+194	+330	+162	+127

CED	BW	WW	YW	DMI	YH	SC	DOC	HP	CEM	MILK	MW	MH	CW	MB	REA	FAT	TND
23	67	8	6	99	51	75	40	74	88	75	60	24	9	1	47	95	18

NON-PARENT BULLS

Top 1% \$C	Top 2% \$B	Top 3% WW	Top 10% CWT
Top 1% \$G	Top 2% YW	Top 10% \$F	Top 15% \$AxH
Top 1% Marb	Top 3% \$W	Top 10% CED	Top 15% \$M

• Major Prophet 0388 is an outstanding Marb. and \$C prospect who was produced by a first calf heifer by the Discovery son in the 44 Farms herd sire roster, Discovery 614 and sired by the Birdwell Ranches feature, Prophet K263.





5

44 Macro 2031

BIRTH DATE: 08-16-2020 BULL *19819806 TATTOO: 2031

SydGen Enhance 18170041 *SydGen Exceed 3223 **SydGen Googol **SydGen Forever Lady 1255 #*SydGen Liberty GA 8627 #Fox Run Rita 9308
 SydGen Rita 2618 *Casino Bomber N33 #**KM Broken Bow 002
 *Seagraves Ruby 6218 19408341 **44 Ruby 6266 #*Casino Annie K48 #*EF Commando 1366 **44 Ruby 2372

CED	BW	WW	YW	RADG	DMI	YH	SC	DOC	
+8	-.1	+86	+149	+25	+2.01	+8	+51	+25	
HP	CEM	MILK	MW	MH	\$EN	CW	MRB	RE	FAT
+17.6	+12	+22	+92	+6	-31	+72	+74	+75	+0.29
ACT BW	205 WT	\$M	\$W	\$F	\$G	\$B	\$C	\$AxH	\$AxJ
74	681	+88	+88	+116	+55	+171	+310	+152	+146

CED	BW	WW	YW	DMI	YH	SC	DOC	HP	CEM	MILK	MW	MH	CW	MB	REA	FAT	TND
31	11	15	16	96	56	57	25	3	14	72	22	39	9	40	39	84	32

NON-PARENT BULLS

Top 2% \$C	Top 3% YW	Top 5% \$F	Top 15% CEM	Top 20% Doc
Top 2% WW	Top 4% \$W	Top 5% HPreg	Top 20% \$AxH	Top 25% BW
Top 3% \$M	Top 4% CWT	Top 10% \$B	Top 20% \$AxJ	

Number 4 HP Fall Yearling

• Macro 2031 is a balanced-trait prospect produced by a first calf heifer who blends the low-birth sires, Bomber N33 and Commando 1366 while stemming from the proven RE family in the 44 Farms program, Ruby and is sired by the longtime leader of the ORGen roster, Enhance.



Chris Mitchell ©

44 EXPANSION 0901



6

44 Expansion 0901

BIRTH DATE: 09-03-2020 BULL: +*19964506 TATTOO: 0901

+*SS Identified 7551 18891498	*Mill Brae Identified 4031 +*GAR Prophet 1463	#*Koupals B&B Identity *Mill Brae Pro Blackcap 1092 #*+GAR Prophet +GAR New Day 3070
*RMRK Lady 7117 18734441	+*VAR Foreman 3339 *Jacs Lady 2578	#*AAR Ten X 7008 SA +*Sandpoint Blackbird 8809 #*Connealy Impression +Britton/TLR Lady 7076

CED	BW	WW	YW	RADG	DMI	YH	SC	DOC	
+16	-.2	+75	+142	+28	+2.04	+7	+26	+25	
HP	CEM	MILK	MW	MH	SEN	CW	MRB	RE	FAT
+14.4	+15	+21	+76	+7	-23	+60	+9.8	+5.7	+0.30
ACT BW	205 WT	\$M	\$W	\$F	\$G	\$B	\$C	\$AxH	\$AxJ
76	929	+76	+74	+105	+63	+168	+294	+149	+130

GENEVA	CED	BW	WW	YW	DMI	YH	SC	DOC	HP	CEM	MILK	MW	MH	CW	MRB	REA	FAT	TND
	5	35	26	3	98	39	75	17	17	27	82	32	25	16	21	67	66	53

NON-PARENT BULLS

Top 1% CED	Top 10% \$C	Top 15% WW	Top 20% CWT	Top 25% \$AxJ
Top 3% CEM	Top 15% \$F	Top 20% \$M	Top 20% Doc	Top 25% HPreg
Top 5% YW	Top 15% \$G	Top 20% \$W	Top 20% RADG	
Top 10% \$B	Top 15% Marb	Top 20% BW	Top 25% \$AxH	

Number 3 CED Fall Yearling

- Expansion 0901 is a powerful low-birth prospect sired by Identified 7551 and produced by a dam who combines Foreman 3339 and Impression with a maternal sister to the proven Knoll Crest Farms RE sire, Precision 1023.



Chris Mitchell ©

44 FIRST ROUND 0421



7

44 First Round 0421

BIRTH DATE: 08-18-2020 BULL: +*19885516 TATTOO: 0421

SydGen Enhance 18170041
 *SydGen Exceed 3223
 *SydGen Googol
 *SydGen Forever Lady 1255
 #*SydGen Liberty GA 8627
 #Fox Run Rita 9308
 *GAR Momentum
 #*GAR Progress
 +*GAR Momentum 784
 +GAR Big Eye 1770
 17965191
 +*GAR 28 Ambush 2661
 #*B/R Ambush 28
 +*GAR Objective 3497

CED	BW	VW	YW	RADG	DMI	YH	SC	DOC	
+12	+1.6	+64	+118	+28	+7.5	+5	+1.18	+30	
HP	CEM	MILK	MW	MH	SEN	CW	MRB	RE	FAT
+10.4	+10	+33	+65	+5	-24	+55	+1.12	+71	-.029
ACT BW	205 WT	\$M	\$W	\$F	\$G	\$B	\$C	\$AxH	\$AxJ
77	611	+69	+74	+110	+76	+185	+309	+182	+155

CED	BW	VW	YW	DMI	YH	SC	DOC	HP	CEM	MILK	MW	MH	CW	MB	REA	FAT	TND
11	26	73	46	23	71	38	11	76	48	20	52	49	33	16	48	15	10

NON-PARENT BULLS

Top 3% \$B	Top 5% Doc	Top 10% CED	Top 15% \$AxJ
Top 3% \$C	Top 10% \$AxH	Top 10% Marb	Top 20% \$W
Top 3% \$G	Top 10% \$F	Top 10% Milk	Top 20% RADG

- First Round 0421 was produced by a dam who combines the proven Marb. leaders, Momentum and the 44 Farms sire, Ambush 28 and is sired by the Sydenstricker Genetics and Mogck Angus feature, Enhance.
- The dam of Lot 7 carries a BR 1@97 and a WR 1@99 while showing ultrasound ratios IMF 13@104 and REA 13@104.



44 GREATER GOOD 0N49



8

44 Greater Good 0N49

BIRTH DATE: 08-19-2020 BULL: +*19940867 TATTOO: 0N49

SydGen Enhance
 *SS Enforcer E812 19274932 #SS Miss Daybreak K011 3K17
 *SydGen Exceed 3223 SydGen Rita 2618 SS Daybreak K011 SS Miss Incentive X19
 #*EF Commando 1366
 #*EF Complement 8088 Riverbend Young Lucy W1470 #*Styles Upgrade J59 +Baldrige Isabel T935
 +*Baldrige Isabel C029 18229485 *Baldrige Isabel Y69

CED	BW	WW	YW	RADG	DMI	YH	SC	DOC	
+8	+1	+70	+129	+31	+87	+2	+80	+14	
HP	CEM	MILK	MW	MH	SEN	CW	MRB	RE	FAT
+11.7	+9	+30	+44	+1	-13	+58	+90	+60	+037
ACT BW	205 WT	\$M	\$W	\$F	\$G	\$B	\$C	\$AxH	\$AxJ
78	709	+75	+83	+112	+59	+172	+298	+174	+139

CED	BW	WW	YW	DMI	YH	SC	DOC	HP	CEM	MILK	MW	MH	CW	MRB	RE	FAT	TND
51	31	48	24	33	87	42	79	76	57	30	66	79	20	17	50	85	20

NON-PARENT BULLS

Top 5% \$C	Top 10% \$W	Top 15% YW	Top 20% CWT	Top 20% WW
Top 10% \$B	Top 10% RADG	Top 20% \$G	Top 20% Marb	Top 25% \$AxJ
Top 10% \$F	Top 15% \$AxH	Top 20% \$M	Top 20% Milk	Top 25% BW

- Greater Good 0N49 is a calving-ease prospect sired by the proven multi-trait and \$C sire, Enforcer E812 and was produced by a full sister to the \$157,500 Select Sires calving-ease specialist, Bronc.
- The dam of Lot 8 is a direct daughter of the multi-million producing Baldrige Performance Angus and Dixie Valley Ranch matriarch, Isabel Y69 sired by the outcross sire, Commando 1366. Maternal siblings to the dam of Lot 8 include: the \$580,000 record-selling Colonel C251; the \$660,000 valued Spruce Mountain Ranch and Express Ranches donor, Isabel C235; and Isabel B082, the dam of the popular young sire, Pacific 904.

44 FIRST STRIKE 578H



44 FIRST STRIKE 578H



9

44 First Strike 578H [DDF]

BIRTH DATE: 09-21-2020 BULL: +*19917015 TATTOO: 578H

<p>*GAR Ashland 18217198</p> <p>*44 Lucy 4775 17982889</p>	<p>*GAR Early Bird</p> <p>+*Chair Rock Ambush 1018</p> <p>#*VAR Discovery 2240</p> <p>+Da Es Ro Lucy 11209</p>	<p>+*GAR Daylight</p> <p>+*GAR Progress 830</p> <p>#+B/R Ambush 28</p> <p>+*GAR Yield Grade N366</p> <p>#*AAR Ten X 7008 SA</p> <p>+*Deer Valley Rita 0308</p> <p>#*B/R New Day 454</p> <p>+Daltons Lucy V033</p>
--	--	---

CED	BW	WW	YW	RADG	DMI	YH	SC	DOC	
+15	-2	+87	+151	+31	+1.52	+7	+1.26	+27	
HP	CEM	MILK	MW	MH	\$EN	CW	MRB	RE	FAT
+9.1	+14	+27	+83	+4	-30	+57	+86	+1.16	-.027
ACT BW	205 WT	\$M	\$W	\$F	\$G	\$B	\$C	\$AxH	\$AxJ
63	668	+70	+96	+93	+70	+163	+281	+183	+190

CED	BW	WW	YW	DMI	YH	SC	DOC	HP	CEM	MILK	MW	MH	CW	MB	REA	FAT	TND
3	12	22	18	59	71	28	14	74	27	47	57	82	46	32	4	8	97

NON-PARENT BULLS

Top 1% \$W	Top 2% YW	Top 10% \$G	Top 15% Doc	Top 25% SC
Top 2% CED	Top 5% CEM	Top 10% RADG	Top 20% BW	
Top 2% REA	Top 10% \$AxH	Top 15% \$B	Top 20% Marb	
Top 2% WW	Top 10% \$AxJ	Top 15% \$C	Top 25% CWT	

Number 4 CED Fall Yearling

- First Strike 578H is a calving-ease and carcass prospect produced by the powerful herd sire producing second-generation 44 Farms donor, Lucy 4775 sired by the proven leader of the Genex roster, Ashland.
- The dam of Lot 9 records a WR 3@107 and a YR 1@111 while carrying an ultrasound REA ratio 38@100. Maternal siblings to Lot 9 include: the \$240,000 valued half interest selection as the top-selling female of the 2018 44 Farms Female Sale, Lucy 7287 selected by Eddie Carr; Pole Position 9491, the \$66,000 top-selling bull of the 2020 44 Farms Fall Sale selected by Grimmus Cattle Company; Lucy 7949, the \$65,000 valued and top-selling female of the 44 Farms September LiveOnline Sale selected by Double T Angus; Lucy 9456, the \$64,000 valued half interest selection of Double T Angus in the 44 Farms December LiveOnline Sale; Lucy 187H, the \$62,000 valued half interest selection of Vintage Angus Ranch in that same offering; Full Power 9594, the \$47,000 third high-selling bull of the 2020 44 Farms Fall Sale selected by MMA Chi-Angus LTD; Lucy 7315 and Lucy 7325, the \$35,000 selections of Lylester Ranch in the 2018 44 Farms Female Sale; Lucy 6483, the \$25,000 selection of Vintage Angus Ranch in the 2017 44 Farms Female Sale; Lucy 402G, the \$14,000 selection of FB Genetics in the 44 Farms December LiveOnline Sale; and Lucy 336G, the \$11,000 selection of FB Genetics in the 44 Farms June LiveOnline Sale.



Chris Mitchell ©

44 FIRE CHIEF 0917



10

44 Fire Chief 0917

BIRTH DATE: 09-17-2020 BULL: +*19953015 TATTOO: 0917

*GB Fireball 672
18690054

*GB Anticipation 432

*RMRK Bonnie 6914
18666421

*+*Quaker Hill Rampage 0A36

+KLR Bonnie 3098

*+GAR Sure Fire 6404

*+GAR Sure Fire
*+GAR Complete N281
*GAR Anticipation
GB Ambush 269

#MCC Daybreak
*+QHF Blackcap 6E2 of4V16 4355
*+AAR Ten X 7008 SA
*JLM Bonnie W110

CED	BW	WW	YW	RADG	DMI	YH	SC	DOC	
+9	+1.9	+78	+141	+32	+1.45	+1.0	+1.65	+17	
HP	CEM	MILK	MW	MH	\$EN	CW	MRB	RE	FAT
+3.8	+11	+22	+102	+9	-36	+62	+1.27	+1.19	-.040
ACT BW	205 WT	\$M	\$W	\$F	\$G	\$B	\$C	\$AxH	\$AxJ
66	780	+33	+73	+108	+89	+197	+289	+193	+198

CED	BW	WW	YW	DMI	YH	SC	DOC	HP	CEM	MILK	MW	MH	CW	MB	REA	FAT	TND
46	46	26	13	82	17	10	64	99	44	65	16	19	26	3	3	6	98

NON-PARENT BULLS

Top 1% \$B	Top 3% Marb	Top 10% \$AxH	Top 10% SC	Top 15% CWT
Top 1% \$G	Top 5% \$AxJ	Top 10% \$C	Top 10% WW	Top 20% \$W
Top 1% REA	Top 5% RADG	Top 10% \$F	Top 10% YW	Top 25% CEM

- Fire Chief 0917 is a tremendous carcass prospect who combines the proven multi-trait sires, Fireball 672 and Rampage with a foundation daughter of the female sire, Ten X.
- The dam of Lot 10 records ultrasound ratios IMF 1@112 and REA 1@122 while stemming from the famous Fink Beef Genetics Bonnie family.



Chris Mitchell ©

44 FIRE MARSHALL 0224



11

44 Fire Marshall 0224

BIRTH DATE: 08-14-2020 BULL *19818462 TATTOO: 0224

*GB Fireball 672
18690054

*GB Sure Fire 6404
*GB Anticipation 432

*Daltons Rita 8242
19301949

#**SydGen FATE 2800
#**Daltons Rita 4280

**GAR Sure Fire
**GAR Complete N281
*GAR Anticipation
GB Ambush 269

**SydGen Trust 6228
*SydGen Heroine 9808
#**GAR Prophet
**GAR Complete 141

CED	BW	WW	YW	RADG	DMI	YH	SC	DOC										
+12	+4	+84	+157	+35	+1.60	+9	+1.72	+31										
HP	CEM	MILK	MW	MH	\$EN	CW	MRB	RE	FAT									
+9.9	+11	+34	+119	+1.1	-50	+78	+1.03	+1.23	-.025									
ACT BW	205 WT	\$M	\$W	\$F	\$G	\$B	\$C	\$AxH	\$AxJ									
55	836	+60	+93	+130	+78	+208	+330	+222	+237									
AMBUS	CED	BW	WW	YW	DMI	YH	SC	DOC	HP	CEM	MILK	MW	MH	CW	MRB	RE	FAT	TND
	45	46	14	2	91	19	4	9	57	69	16	8	8	4	13	2	8	90

NON-PARENT BULLS

Top 1% \$AxJ	Top 1% RADG	Top 2% \$W	Top 3% WW	Top 10% SC
Top 1% \$B	Top 1% REA	Top 2% CWT	Top 10% CED	Top 25% CEM
Top 1% \$C	Top 1% YW	Top 3% \$G	Top 10% Marb	
Top 1% \$F	Top 2% \$AxH	Top 3% Doc	Top 10% Milk	

Number 5 Doc Fall Yearling
Number 5 \$AxH Fall Yearling

Number 5 \$AxJ Fall Yearling

• Fire Marshall 0224 is a low-birth, carcass, \$B and \$C prospect produced by an outstanding first calf heifer who blends Fate and Prophet with a foundation daughter of the former RE leader, Complete and is sired by the popular Fireball 672.



Chris Mitchell ©

44 TARGET MARKET 0235



12

44 Target Market 0235

BIRTH DATE: 10-17-2020 BULL *19880356 TATTOO: 0235

+*SS Identified 7551 18891498	*Mill Brae Identified 4031 +*GAR Prophet 1463	#*Koupals B&B Identity *Mill Brae Pro Blackcap 1092 #*+GAR Prophet +GAR New Day 3070
HR Rita 7581 18920768	+*EXAR Hi-Tech 4769B GAR Progress 953	#*AAR Ten X 7008 SA +*EXAR Rita U049 #*+GAR Progress GAR 5050 New Design 4301

CED	BW	WW	YW	RADG	DMI	YH	SC	DOC	
+10	+1.8	+75	+136	+29	+1.39	+4	+1.8	+38	
HP	CEM	MILK	MW	MH	\$EN	CW	MRB	RE	FAT
+13.2	+14	+27	+37	+1	-8	+58	+1.42	+54	+0.47
ACT BW	205 WT	\$M	\$W	\$F	\$G	\$B	\$C	\$AxH	\$AxJ
70	810	+102	+84	+104	+81	+184	+341	+170	+125

AMBL	CED	BW	WW	YW	DMI	YH	SC	DOC	HP	CEM	MILK	MW	MH	CW	MB	REA	FAT	TND
	40	78	21	8	79	70	82	1	21	12	49	76	76	21	2	62	83	51

NON-PARENT BULLS

Top 1% \$C	Top 1% Marb	Top 5% CEM	Top 15% \$AxH	Top 15% WW
Top 1% \$M	Top 2% \$G	Top 10% \$W	Top 15% \$F	Top 20% CED
Top 1% Doc	Top 3% \$B	Top 10% YW	Top 15% RADG	Top 20% CWT

Number 1 Doc Fall Yearling

- Target Market 0235 is a high Marb. and \$C prospect produced by a dam a first calf heifer dam who blends the \$50,000 Hi-Tech 4769B and the calving-ease and Marb. sire, Progress and is sired by the Identified 4031 son bred in the Stratford Seedstock program, Identified 7551.

Number 1 \$M Fall Yearling

44 CAVALRY CHARGE 0155



44 CAVALRY CHARGE 0155



13

44 Cavalry Charge 0155

BIRTH DATE: 09-11-2020 BULL +*19843968 TATTOO: 0155

#*Connealy Cavalry 1149 *WAR Cavalry B063 Z044 17979842	#*Connealy Consensus +Brista of Conanga 927T #*SydGen CC&7 War Game Day X029 U239	#*Connealy Consensus +Brista of Conanga 927T #*SydGen CC&7 War Game Day X029 U239
*B/R Future Direction 4268 +*Dean's Queenie Y120 17452087	#CA Future Direction 5321 B/R Ruby 9114 #+E&B 1680 Precision 1023 #+GAR Ext 916	#*Connealy Consensus +Brista of Conanga 927T #*SydGen CC&7 War Game Day X029 U239

CED	BW	WW	YW	RADG	DMI	YH	SC	DOC	
+7	+1.9	+82	+148	+34	+1.34	+7	+1.55	+12	
HP	CEM	MILK	MW	MH	\$EN	CW	MRB	RE	FAT
+13.1	+12	+33	+80	+9	-31	+84	+1.24	+9.8	-.019
ACT BW	205 WT	\$M	\$W	\$F	\$G	\$B	SC	\$AxH	\$AxJ
78	746	+71	+92	+137	+83	+221	+358	+235	+226

AMBUB:	CED	BW	WW	YW	DMI	YH	SC	DOC	HP	CEM	MILK	MW	MH	CW	MB	REA	FAT	TND
	41	46	8	12	79	46	4	65	29	17	13	29	19	2	5	10	37	64

NON-PARENT BULLS

Top 1% \$AxH	Top 1% \$F	Top 2% RADG	Top 10% Milk
Top 1% \$AxJ	Top 1% \$G	Top 3% Marb	Top 10% REA
Top 1% \$B	Top 1% CWT	Top 3% YW	Top 15% CEM
Top 1% \$C	Top 2% \$W	Top 4% WW	Top 15% SC

Number 3 \$C Fall Yearling Number 3 \$AxH Fall Yearling	Number 4 \$B Fall Yearling
--	-----------------------------------

- Cavalry Charge 0155 is a powerful growth, carcass and \$C feature sired by the rare and valuable Cavalry B063 Z044 and produced by the \$600,000 foundation High Roller Angus Queenie, Queenie Y120.
- The dam of Lot 13 balances a BR 1@90 with a YR 1@106 while showing an ultrasound REA ratio 27@102. Maternal sisters to Lot 13 include: Queenie 6168, the \$160,000 valued half interest selection of Pollard Farms in the 2016 Vintage Angus Sale; Queenie 8160, the \$58,000 valued half interest selection of Friendship Farms; Queenie 6276, the \$52,500 top-selling open heifer of the 2017 Cox Ranch Sale selected by Friendship Farm; Queenie 6082, the third high-selling open heifer of the 2019 Cox Ranch Sale selected by Springfield Angus; Queenie 8149, selected by Buschmeyer Angus in the 2020 High Roller Angus Sale; and Queenie 8708, the feature of the Blackstone Cattle Company program.

44 HEAVY CAVALRY 0188



Chris Mitchell ©

44 HEAVY CAVALRY 0188



14

44 Heavy Cavalry 0188

BIRTH DATE: 09-25-2020 BULL +*19843966 TATTOO: 0188

<p>#*Connealy Cavalry 1149</p> <p>*WAR Cavalry B063 Z044 17979842</p>	<p>War CC&7 Z044 X029</p>	<p>#*Connealy Consensus +Brista of Conanga 927T #*SydGen CC&7 War Game Day X029 U239</p>
<p>#*AAR Ten X 7008 SA</p> <p>*Welytok Total 10 Erianna 3B2 17486043</p>	<p>Quaker Hill Erianna 8T2</p>	<p>#**Mytty In Focus #AAR Lady Kelton 5551 #TC Total 410 #Quaker Hill Erianna 2J3</p>

CED	BW	WW	YW	RADG	DMI	YH	SC	DOC	
+9	+1.4	+90	+170	+40	+1.62	+1.5	+1.30	+16	
HP	CEM	MILK	MW	MH	\$EN	CW	MRB	RE	FAT
+10.3	+13	+27	+138	+1.4	-55	+85	+1.32	+90	-.044
ACT BW	205 WT	\$M	\$W	\$F	\$G	\$B	\$C	\$AxH	\$AxJ
80	853	+47	+87	+144	+88	+231	+347	+192	+215

CED	BW	WW	YW	DMI	YH	SC	DOC	HP	CEM	MILK	MW	MH	CW	MRB	RE	FAT	TND
43	53	4	1	85	4	15	51	65	20	49	2	4	2	4	14	4	31

NON-PARENT BULLS

Top 1% \$B	Top 1% \$G	Top 1% WW	Top 2% Marb	Top 10% CEM
Top 1% \$C	Top 1% CWT	Top 1% YW	Top 4% \$W	Top 15% REA
Top 1% \$F	Top 1% RADG	Top 2% \$AxJ	Top 10% \$AxH	Top 20% SC

<p>Number 2 \$B Fall Yearling</p> <p>Number 3 \$F Fall Yearling</p>	<p>Number 5 \$C Fall Yearling</p>
---	--

- Heavy Cavalry 0188 is an outstanding growth, Marb. and \$C prospect sired by proven Waggonhammer sire, Cavalry B063 Z044 and produced by the longtime headliner of the High Roller Angus program, Erianna 3B2.
- The dam of Lot 14 posts a WR 2@100 while showing ultrasound ratios IMF 44@106 and REA 44@106. Maternal brothers to Lot 14 include: the proven Rampage son, Ramesses 6124; the past National Western Bull sale headliner, DNAmite; and the multi-trait sire, Prime Divine 6D91.



Chris Mitchell ©

44 NOBLE BEAST 0153

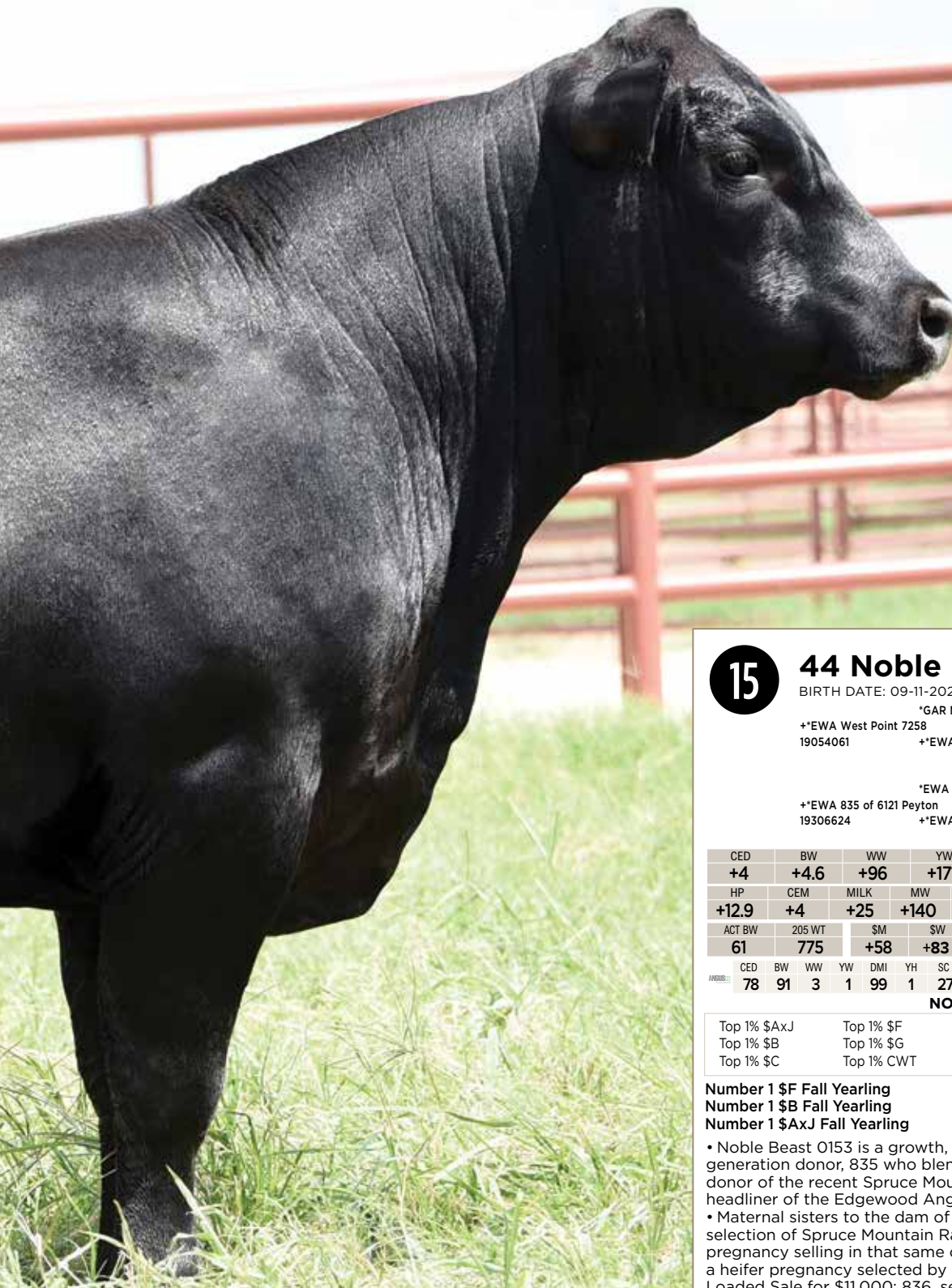

15

44 Noble Beast 0153

BIRTH DATE: 09-11-2020 BULL +*19938739 TATTOO: 0153

*GAR Momentum #*GAR Progress
 +*EWA West Point 7258 +GAR Big Eye 1770
 19054061 +*EWA 3114 of 128 Weigh Up #*Plattmere Weigh Up K360
 Edgewood Jaunty 128
 *EWA Peyton 642 +*Quaker Hill Manning 4EX9
 +*EWA 835 of 6121 Peyton #*EWA 444 of 968 Progress
 19306624 +*EWA 6121 of 3128 Sure Fire +*GAR Sure Fire
 +*EWA 3128 of 9067 Weigh Up

CED	BW	WW	YW	RADG	DMI	YH	SC	DOC	
+4	+4.6	+96	+171	+34	+2.18	+1.7	+1.17	+30	
HP	CEM	MILK	MW	MH	SEN	CW	MRB	RE	FAT
+12.9	+4	+25	+140	+1.7	-55	+94	+1.27	+1.21	-.033
ACT BW	205 WT	\$M	\$W	\$F	\$G	\$B	\$C	\$AxH	\$AxJ
61	775	+58	+83	+148	+89	+237	+365	+194	+259

ANGUS:	CED	BW	WW	YW	DMI	YH	SC	DOC	HP	CEM	MILK	MW	MH	CW	MRB	RE	FAT	TND
	78	91	3	1	99	1	27	3	27	75	64	1	1	1	4	2	7	95

NON-PARENT BULLS

Top 1% \$AxJ	Top 1% \$F	Top 1% REA	Top 2% RADG	Top 5% Doc
Top 1% \$B	Top 1% \$G	Top 1% WW	Top 3% Marb	Top 10% \$W
Top 1% \$C	Top 1% CWT	Top 1% YW	Top 5% \$AxH	

Number 1 \$F Fall Yearling
 Number 1 \$B Fall Yearling
 Number 1 \$AxJ Fall Yearling

Number 2 CW Fall Yearling
 Number 2 \$C Fall Yearling

- Noble Beast 0153 is a growth, carcass, \$B and \$C produced by the fourth-generation donor, 835 who blends Peyton 642 with the featured proven donor of the recent Spruce Mountain Ranch sale, 6121 sired by the \$B and \$C headliner of the Edgewood Angus and Select Sires rosters, West Point 7252.
- Maternal sisters to the dam of Lot 15 include: Rita 9102, the \$26,000 selection of Spruce Mountain Ranch in the 2020 Bases Loaded Sale; a heifer pregnancy selling in that same offering to Riverbend Ranch for \$13,000; a heifer pregnancy selected by Soaring Eagle Farms in the 2021 Bases Loaded Sale for \$11,000; 836, selected by Oakdale Farms in the Spring 2020 Edgewood Angus LiveOnline Sale; 831 selected in that same offering by Petersons Prime Angus; and 9199, a son selling in the 2020 Edgewood Angus Bull Sale for \$8,000.

44 NOBLE CLASS 0221



Chris Mitchell ©

44 NOBLE CLASS 0221



16

44 Noble Class 0221

BIRTH DATE: 08-14-2020

BULL *19808112

TATTOO: 0221

SydGen Enhance
18170041

*SydGen Exceed 3223
SydGen Rita 2618

+*SydGen Googol
+*SydGen Forever Lady 1255
#*SydGen Liberty GA 8627
#Fox Run Rita 9308

*Daltons Rita 7289
18971744

+*GAR Sure Fire
#*Daltons Rita 5379

#*Connealy In Sure 8524
+Chair Rock 5050 GAR 8086
+*44 Curtain Call 2100
+*Daltons Rita 3321

CED	BW	WW	YW	RADG	DMI	YH	SC	DOC									
+13	-.6	+67	+132	+32	+1.23	+7	+2.43	+24									
HP	CEM	MILK	MW	MH	SEN	CW	MRB	RE	FAT								
+12.0	+13	+35	+69	+3	-27	+66	+1.19	+87	+0.15								
ACT BW	205 WT	\$M	\$W	\$F	\$G	\$B	\$C	\$AxH	\$AxJ								
50	738	+69	+81	+125	+77	+203	+332	+206	+199								
CED	BW	WW	YW	DMI	YH	SC	DOC	HP	CEM	MILK	MW	MH	CW	MRB	RE	FAT	TND
20	28	49	4	72	40	1	25	55	31	9	46	59	14	6	13	60	10

NON-PARENT BULLS

Top 1% \$B	Top 3% \$AxH	Top 5% Milk	Top 10% CEM	Top 15% YW
Top 1% \$C	Top 3% \$G	Top 5% RADG	Top 10% CWT	Top 20% Doc
Top 1% SC	Top 4% \$AxJ	Top 10% \$W	Top 15% BW	
Top 2% \$F	Top 4% Marb	Top 10% CED	Top 15% REA	

Number 3 SC Fall Yearling

- Noble Class 0221 is a calving-ease, carcass, \$B and \$C herd bull prospect sired by the leader of the ORlgen roster, Enhance and produced by a productive dam who blends Sure Sire and the 44 Farms and Daltons on the Sycamore sire, Curtain Call 2100.
- The dam of Lot 16 posts a BR 2@97, a WR 2@103 and a YR 1@108 while carrying an ultrasound IMF ratio 1@109.



44 PRIME NUMBER 0248



17

44 Prime Number 0248

BIRTH DATE: 08-19-2020 BULL *19818479 TATTOO: 0248

SydGen Enhance 18170041
 SydGen Rita 2618
 *SydGen Exceed 3223
 *SydGen Googol
 *SydGen Forever Lady 1255
 #*SydGen Liberty GA 8627
 #Fox Run Rita 9308
 #**GAR Prophet
 #CRA Bextor 872 5205 608
 +GAR Objective 1885
 #*Connealy Consensus 7229
 +*Basin Lucy S161
 +*Daltons Lucy 5232 18277209
 +*Riverbend Lucy Z1168

CED	BW	WW	YW	RADG	DMI	YH	SC	DOC										
+8	+8	+77	+135	+26	+1.62	+9	+81	+30										
HP	CEM	MILK	MW	MH	\$EN	CW	MRB	RE	FAT									
+13.0	+13	+40	+50	+8	-21	+52	+1.56	+62	+0.33									
ACT BW	205 WT	\$M	\$W	\$F	\$G	\$B	\$C	\$AxH	\$AxJ									
40	799	+90	+100	+89	+89	+178	+321	+159	+143									
AMBUS	CED	BW	WW	YW	DMI	YH	SC	DOC	HP	CEM	MILK	MW	MH	CW	MB	REA	FAT	TND
	52	41	30	23	90	36	48	8	46	22	4	69	29	46	1	50	86	4

NON-PARENT BULLS

Top 1% \$C	Top 1% Marb	Top 5% \$B	Top 10% WW	Top 20% \$AxJ
Top 1% \$G	Top 1% Milk	Top 5% Doc	Top 10% YW	
Top 1% \$W	Top 3% \$M	Top 10% CEM	Top 20% \$AxH	

Number 2 Milk Fall Yearling
 Number 5 Marb Fall Yearling

Number 5 \$M Fall Yearling

- Prime Number 0248 is a calving-ease and high Marbling prospect produced by a sensational producing dam, Lucy 5232 and sired by the multi-trait leader, Enhance.
- The dam of Lot 17 blends the proven Marb. sire, Prophet with a direct daughter of the matriarch of the Lucy family in the Riverbend Ranch program, Lucy S161 by the foundation female sire, Consensus.
- The dam of Lot 17 records a BR 3@98, a WR 3@102 and a YR 2@103 while showing an ultrasound IMF ratio 2@120.



Chris Mitchell

44 ABSOLUTE VALUE 0219

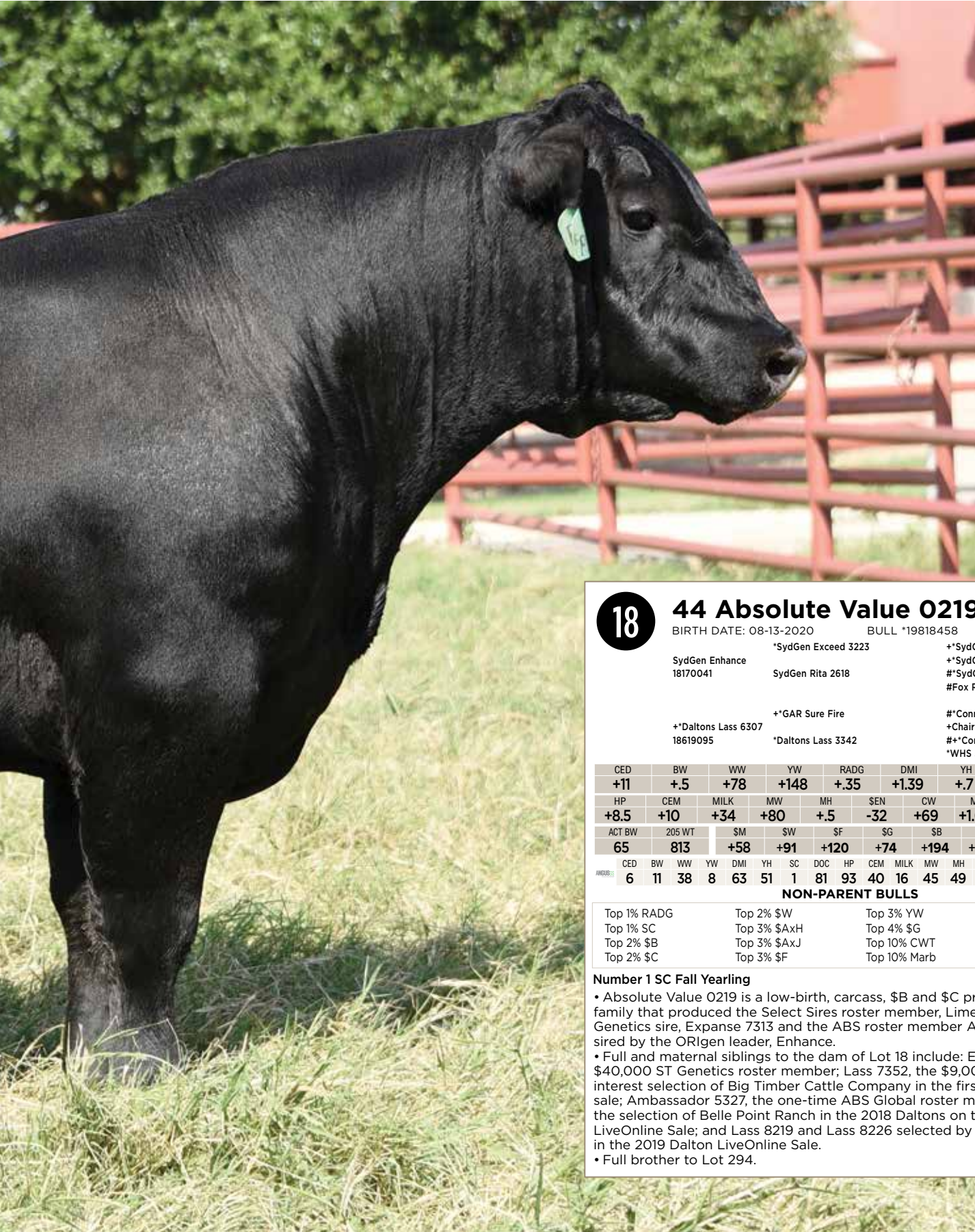

18

44 Absolute Value 0219

BIRTH DATE: 08-13-2020 BULL *19818458 TATTOO: 0219

SydGen Enhance 18170041	*SydGen Exceed 3223 SydGen Rita 2618	**SydGen Googol **SydGen Forever Lady 1255 #SydGen Liberty GA 8627 #Fox Run Rita 9308
**Daltons Lass 6307 18619095	**GAR Sure Fire *Daltons Lass 3342	#*Connealy In Sure 8524 +Chair Rock 5050 GAR 8086 #*Connealy Counselor *WHS 5050 Lass 78Z

CED	BW	WW	YW	RADG	DMI	YH	SC	DOC	
+11	+5	+78	+148	+35	+1.39	+7	+2.93	+11	
HP	CEM	MILK	MW	MH	\$EN	CW	MRB	RE	FAT
+8.5	+10	+34	+80	+5	-32	+69	+1.05	+91	-.014
ACT BW	205 WT	\$M	\$W	\$F	\$G	\$B	\$C	\$AxH	\$AxJ
65	813	+58	+91	+120	+74	+194	+310	+208	+210

AMB:3	CED	BW	WW	YW	DMI	YH	SC	DOC	HP	CEM	MILK	MW	MH	CW	MB	REA	FAT	TND
	6	11	38	8	63	51	1	81	93	40	16	45	49	14	11	10	22	45

NON-PARENT BULLS

Top 1% RADG	Top 2% \$W	Top 3% YW	Top 10% Milk
Top 1% SC	Top 3% \$AxH	Top 4% \$G	Top 10% REA
Top 2% \$B	Top 3% \$AxJ	Top 10% CWT	Top 10% WW
Top 2% \$C	Top 3% \$F	Top 10% Marb	Top 15% CED

Number 1 SC Fall Yearling

- Absolute Value 0219 is a low-birth, carcass, \$B and \$C prospect from the family that produced the Select Sires roster member, Limelight 64V, the ST Genetics sire, Expanse 7313 and the ABS roster member Ambassador 5327 sired by the ORigen leader, Enhance.
- Full and maternal siblings to the dam of Lot 18 include: Expanse 7313, the \$40,000 ST Genetics roster member; Lass 7352, the \$9,000 valued half interest selection of Big Timber Cattle Company in the first Dalton LiveOnline sale; Ambassador 5327, the one-time ABS Global roster member; Lass 7251, the selection of Belle Point Ranch in the 2018 Daltons on the Sycamore LiveOnline Sale; and Lass 8219 and Lass 8226 selected by Spring Grove Ranch in the 2019 Dalton LiveOnline Sale.
- Full brother to Lot 294.



Clara Mitchell ©



19

44 Power Base 0179

BIRTH DATE: 09-21-2020 BULL: +*19841516 TATTOO: 0179

+*GAR Sunrise #MCC Daybreak
 +*Thomas Edison 6764 #*GAR Objective R227
 18704096 #*Thomas Primrose 41037 #*AAR Ten X 7008 SA
 Thomas Primrose 21128

+*HR Queenie 8160 *Byergo Black Magic 3348 *Silveiras Conversion 8064
 19258037 +*Dean's Queenie Y120 *Byergo Elia Cupcake 5900
 *B/R Future Direction 4268
 +Roden RL Queenie 70527

CED	BW	WW	YW	RADG	DMI	YH	SC	DOC										
+11	+2.4	+77	+126	+25	+97	+4	-29	+14										
HP	CEM	MILK	MW	MH	SEN	CW	MRB	RE	FAT									
+12.0	+6	+24	+42	+3	-9	+55	+1.32	+1.25	-0.13									
ACT BW	205 WT	\$M	\$W	\$F	\$G	\$B	\$C	\$AxH	\$AxJ									
77	751	+83	+82	+97	+90	+187	+326	+211	+195									
ANGUS	CED	BW	WW	YW	DMI	YH	SC	DOC	HP	CEM	MILK	MW	MH	CW	MB	REA	FAT	TND
	18	71	8	46	63	53	96	50	28	93	49	53	45	14	2	1	31	17

NON-PARENT BULLS

Top 1% \$C	Top 2% \$AxH	Top 5% \$AxJ	Top 10% WW	Top 25% \$F
Top 1% \$G	Top 2% Marb	Top 10% \$M	Top 15% CED	
Top 1% REA	Top 3% \$B	Top 10% \$W	Top 20% YW	

Number 5 \$G Fall Yearling

- Power Base 0179 is a carcass and \$C son of the Thomas Angus Ranch sire, Edison 6764 and was produced by a direct daughter of the \$600,000 Queenie Y120 in the High Roller program, Queenie 8160.
- Maternal sisters to the dam of Lot 19 include: Queenie 6168, the \$160,000 valued half interest selection of Pollard Farms in the 2016 Vintage Angus Sale; Queenie 8160, the \$58,000 valued half interest selection of Friendship Farms; Queenie 6276, the \$52,500 top-selling open heifer of the 2017 Cox Ranch Sale selected by Friendship Farm; Queenie 6082, the third high-selling open heifer of the 2019 Cox Ranch Sale selected by Springfield Angus; Queenie 8149, selected by Buschmeyer Angus in the 2020 High Roller Angus Sale; and Queenie 8708, the feature of the Blackstone Cattle Company program.
- Full brother to Lot 20.

20

44 Power Grid 0160

BIRTH DATE: 09-12-2020 BULL: +*19841515 TATTOO: 0160

+*GAR Sunrise #MCC Daybreak
 +*Thomas Edison 6764 #*GAR Objective R227
 18704096 #*Thomas Primrose 41037 #*AAR Ten X 7008 SA
 Thomas Primrose 21128

+*HR Queenie 8160 *Byergo Black Magic 3348 *Silveiras Conversion 8064
 19258037 +*Dean's Queenie Y120 *Byergo Elia Cupcake 5900
 *B/R Future Direction 4268
 +Roden RL Queenie 70527

CED	BW	WW	YW	RADG	DMI	YH	SC	DOC										
+11	+1.0	+70	+128	+29	+110	+6	+54	+20										
HP	CEM	MILK	MW	MH	SEN	CW	MRB	RE	FAT									
+12.9	+8	+23	+55	+3	-14	+57	+1.04	+1.26	-0.34									
ACT BW	205 WT	\$M	\$W	\$F	\$G	\$B	\$C	\$AxH	\$AxJ									
78	785	+72	+72	+109	+79	+188	+316	+199	+196									
ANGUS	CED	BW	WW	YW	DMI	YH	SC	DOC	HP	CEM	MILK	MW	MH	CW	MB	REA	FAT	TND
	19	48	21	14	70	38	71	16	35	72	63	42	56	10	8	1	8	20

NON-PARENT BULLS

Top 1% REA	Top 3% \$B	Top 10% \$F	Top 15% RADG	Top 25% \$M
Top 2% \$C	Top 4% \$AxH	Top 10% Marb	Top 15% YW	Top 25% \$W
Top 2% \$G	Top 5% \$AxJ	Top 15% CED	Top 20% WW	Top 25% CWT

Number 5 REA Fall Yearling

- Power Grid 0160 is a flush brother to Lot 19 sired by Edison 6764 and produced by a powerful Black Magic daughter of the \$600,000 Queenie Y120.
- Full brother to Lot 19.

44 POWER GRID 0160 / Lot 20

44 COMBINATION BULLS



Chris Mitchell ©

44 COMBINATION BULLS



21 44 Heavy Traffic 0165

BIRTH DATE: 09-16-2020 BULL +*19950819 TATTOO: 0165

#*GAR Prophet
#CRA Bextor 872 5205 608
+GAR Objective 1885
+*GAR Prophet K263
#*Chair Rock 5050 GAR 1131
#*GAR New Design 5050
+Chair Rock Objective 7042

#Sitz Upward 307R
#*Connealy Onward
Sitz Henrietta Pride 81M
#MCC Daybreak
+*Williams Up Rita 504-306
Goode Daybreak 2112
Goode Objective 0252

CED	BW	WW	YW	RADG	DMI	YH	SC	DOC	
+6	+3.1	+102	+185	+36	+2.61	+1.9	+1.18	+21	
HP	CEM	MILK	MW	MH	SEN	CW	MRB	RE	FAT
+12.2	+12	+38	+122	+1.8	-54	+101	+1.03	+1.38	-.064
ACT BW	205 WT	\$M	\$W	\$F	\$G	\$B	\$C	\$AxH	\$AxJ
66	651	+76	+109	+145	+83	+228	+372	+172	+252

CED	BW	WW	YW	DMI	YH	SC	DOC	HP	CEM	MILK	MW	MH	CW	MRB	REA	FAT	TND
92	99	1	1	100	1	87	34	40	44	9	2	1	1	10	1	1	43

NON-PARENT BULLS

Top 1% \$AxJ	Top 1% \$G	Top 1% REA	Top 10% Marb
Top 1% \$B	Top 1% \$W	Top 1% WW	Top 15% \$AxH
Top 1% \$C	Top 1% CWT	Top 1% YW	Top 15% CEM
Top 1% \$F	Top 1% RADG	Top 2% Milk	Top 20% \$M

- Number 1 YW Fall Yearling
- Number 1 CW Fall Yearling
- Number 1 \$W Fall Yearling
- Number 1 \$C Fall Yearling
- Number 2 WW Fall Yearling
- Number 2 REA Fall Yearling
- Number 2 \$F Fall Yearling
- Number 3 \$B Fall Yearling
- Number 3 \$AxJ Fall Yearling
- Number 4 Milk Fall Yearling

- Heavy Traffic 0165 is an outstanding growth, carcass, \$W, \$B and \$C prospect produced by a proven daughter of the growth and CW sire, Upward and sired by the foundation member of the Birdwell Ranches sire, Prophet K263.
- Maternal brother to Lots 23, 214, 239 and 512.

22 44 High Stakes 0147

BIRTH DATE: 09-08-2020 BULL +*19842518 TATTOO: 0147

#*GAR Sure Fire
#*Connealy In Sure 8524
+Chair Rock 5050 GAR 8086
+*Woodland Centerfire
#Basin Blackcap Lady 0172
#*Hoover Dam
Basin Blackcap Lady 3115

*Byergo Black Magic 3348
*Silveiras Conversion 8064
*Byergo Elia Cupcake 5900
+*HR Ruby 8095
+*44 Ruby 2357
#*Connealy Capitalist 028
+*44 Ruby X110

CED	BW	WW	YW	RADG	DMI	YH	SC	DOC	
+10	-5	+75	+133	+29	+1.13	+7	+5.58	+19	
HP	CEM	MILK	MW	MH	SEN	CW	MRB	RE	FAT
+13.6	+8	+30	+77	+4	-28	+72	+1.24	+1.02	+0.19
ACT BW	205 WT	\$M	\$W	\$F	\$G	\$B	\$C	\$AxH	\$AxJ
72	677	+65	+87	+125	+81	+206	+332	+217	+218

CED	BW	WW	YW	DMI	YH	SC	DOC	HP	CEM	MILK	MW	MH	CW	MRB	REA	FAT	TND
5	2	28	25	60	52	61	38	15	71	27	40	55	6	7	7	61	12

NON-PARENT BULLS

Top 1% \$B	Top 2% \$F	Top 4% CWT	Top 15% RADG
Top 1% \$C	Top 2% \$G	Top 5% REA	Top 15% WW
Top 2% \$AxH	Top 3% Marb	Top 10% YW	Top 20% CED
Top 2% \$AxJ	Top 4% \$W	Top 15% BW	Top 20% Milk

- High Stakes 0147 is a calving-ease, carcass, \$B and \$C son of the balanced-trait sire, Centerfire and was produced by a direct daughter of the \$500,000 record-selling 44 Farms female, the now-deceased Ruby 2357 by Black Magic.
- Maternal siblings to the dam of Lot 22 include: Ruby 4399, the \$210,000 half interest selection of Double G Farms as the top-selling female in the breed during the 2015 Fall Sale season; Ruby 6601, the \$180,000 valued half interest selection of High Roller Angus in the 2016 Fall Sale at 44 Farms; Bragging Rights 4372, the calving-ease specialist in the Select Sires roster; and Ruby 4387, the \$140,000 valued half interest selection of Spruce Mountain Ranch and the dam of the 44 Farms and Grimmus Cattle Company sire, Ascension.

44 HEAVY TRAFFIC 0165 / Lot 21

44 LOW-BIRTH BULLS



44 LOW-BIRTH BULLS



23

44 Power Train 0159

BIRTH DATE: 09-13-2020 BULL +*19939714 TATTOO: 0159

#*Plattemere Weigh Up K360 #Sitz Upward 307R
 #KB-Full Measure C40 #Barbara of Plattemere 337
 18423726 KB-Emma-Ten X-B02 #*AAR Ten X 7008 SA
 KB-Emma-Bis-1203
 #*Sitz Upward 307R #*Connealy Onward
 #*Williams Up Rita 504-306 Sitz Henrietta Pride 81M
 18805416 Goode Daybreak 2112 #MCC Daybreak
 Goode Objective 0252

CED	BW	WW	YW	RADG	DMI	YH	SC	DOC										
+9	+9	+88	+161	+38	+1.34	+8	+51	+22										
HP	CEM	MILK	MW	MH	SEN	CW	MRB	RE	FAT									
+11.7	+9	+35	+115	+1.1	-49	+85	+98	+83	-.059									
ACT BW	205 WT	\$M	\$W	\$F	\$G	\$B	SC	\$AxH	\$AxJ									
59	853	+63	+99	+140	+73	+213	+339	+154	+136									
AMBUS	CED	BW	WW	YW	DMI	YH	SC	DOC	HP	CEM	MILK	MW	MH	CW	MB	REA	FAT	TND
	58	71	2	1	83	39	71	20	41	44	18	2	5	1	15	16	1	64

NON-PARENT BULLS

Top 1% \$B	Top 1% \$W	Top 1% YW	Top 5% Milk	Top 20% REA
Top 1% \$C	Top 1% CWT	Top 2% WW	Top 15% Marb	Top 25% \$AxJ
Top 1% \$F	Top 1% RADG	Top 5% \$G	Top 20% \$AxH	

- Power Train 0159 is a low-birth and high-growth maternal brother to Lot 21 produced by a proven daughter of the growth and CW sire, Upward and sired by the balanced-trait sire, Full Measure C40.
- Full brother to Lot 214, maternal brother to Lots 21, 239 and 512.

24

44 Full Scale 0293

BIRTH DATE: 09-06-2020 BULL 19871622 TATTOO: 0293

#*Plattemere Weigh Up K360 #Sitz Upward 307R
 #Deer Valley Unique 5635 #Barbara of Plattemere 337
 18429666 #Sitz Henrietta Pride 643T #*Connealy Onward
 Sitz Henrietta Pride 81M
 #*GAR Oracle #*GAR Prophet
 Daltons Queen Mia 7385 #*GAR 28 Ambush N340
 19036688 #*Daltons Queen Mia 382 #*Connealy Final Solution
 Queen Mia of Conanga 5983

CED	BW	WW	YW	RADG	DMI	YH	SC	DOC										
+9	+7	+81	+152	+32	+1.85	+6	+14	+12										
HP	CEM	MILK	MW	MH	SEN	CW	MRB	RE	FAT									
+17.3	+11	+24	+103	+1.0	-37	+62	+1.35	+80	+0.12									
ACT BW	205 WT	\$M	\$W	\$F	\$G	\$B	SC	\$AxH	\$AxJ									
60	813	+78	+80	+111	+84	+195	+331	+205	+185									
AMBUS	CED	BW	WW	YW	DMI	YH	SC	DOC	HP	CEM	MILK	MW	MH	CW	MB	REA	FAT	TND
	28	33	7	1	98	58	82	70	3	27	74	6	8	17	2	31	67	84

NON-PARENT BULLS

Top 1% \$C	Top 2% YW	Top 10% \$AxJ	Top 15% \$M
Top 1% \$G	Top 3% \$AxH	Top 10% \$F	Top 15% CWT
Top 2% \$B	Top 5% RADG	Top 10% \$W	Top 20% REA
Top 2% Marb	Top 5% WW	Top 10% HPreg	Top 25% CEM

Number 5 HP Fall Yearling

- Full Scale 0293 is a low-birth, Marb., \$M and \$C son of the Deer Valley Farm and Select Sires roster member, Unique 5635 and stems from a proven and productive daughter of the now-deceased Daltons on the Sycamore Marb. sire, Oracle.
- The dam of Lot 24 records a BR 2@99, a WR 2@109 and a YR 1@101 while carrying an ultrasound IMF ratio 1@126.

44 FULL SCALE 0293 / Lot 24



44 BIG BUSINESS 0903



25

44 Big Business 0903

BIRTH DATE: 09-11-2020 BULL **19953008 TATTOO: 0903

Poss Easy Impact 0119
 **Baldrige Alternative E125
 18837398 Baldrige Blackbird A030

#Poss Total Impact 745
 #Poss Elmaretta 736
 #*Hoover Dam
 Baldrige Blackbird X89

#**Quaker Hill Rampage OA36
 *Gaffney CVA Beebe Queen 62
 18500523 *CVA BB Queen 401

#MCC Daybreak
 **QHF Blackcap 6E2 of4V16 4355
 #*AAR Ten X 7008 SA
 *CVA Beebe Queen OT11

CED	BW	WW	YW	RADG	DMI	YH	SC	DOC									
+13	+1.0	+84	+155	+33	+1.91	+6	+54	+9									
HP	CEM	MILK	MW	MH	\$EN	CW	MRB	RE	FAT								
+19.2	+13	+23	+163	+1.2	-65	+85	+1.08	+1.19	-.004								
ACT BW	205 WT	\$M	\$W	\$F	\$G	\$B	\$C	\$AxH	\$AxJ								
69	825	+46	+75	+141	+78	+219	+330	+243	+239								
CED	BW	WW	YW	DMI	YH	SC	DOC	HP	CEM	MILK	MW	MH	CW	MB	REA	FAT	TND
24	66	8	1	99	72	44	66	1	29	70	1	7	3	8	4	36	67

NON-PARENT BULLS

Top 1% \$AxH	Top 1% \$F	Top 2% YW	Top 10% CED
Top 1% \$AxJ	Top 1% CWT	Top 3% \$G	Top 10% CEM
Top 1% \$B	Top 1% REA	Top 3% RADG	Top 10% Marb
Top 1% \$C	Top 2% HPreg	Top 3% WW	Top 20% \$W

Number 1 HP Fall Yearling
 Number 2 \$AxH Fall Yearling

Number 4 \$AxJ Fall Yearling
 Number 5 \$B Fall Yearling

- Big Business 0903 stems from the family that produced the foundation female sire, Power Tool and blends the popular sire, Alternative E125 with a dam who combines the multi-trait Rampage and the female sire, Ten X.
- The dam of Lot 25 posts ultrasound ratios IMF 9@112 and REA 9@106.



Chris Mitchell ©

44 NATIONAL GUARD 0544



26

44 National Guard 0544

BIRTH DATE: 09-21-2020 BULL *20006069 TATTOO: 0544

*GAR Momentum #*GAR Progress
 +*EWA West Point 7258 +GAR Big Eye 1770
 19054061 +*EWA 3114 of 128 Weigh Up #*Plattemere Weigh Up K360
 Edgewood Jaunty 128
 +*EXAR Stud 4658B #*AAR Ten X 7008 SA
 +*XLAR Blackcap 6178 +*BoBo Rita 1559
 18541795 +*Werner Blackcap 2357 #*SS Objective T510 OT26
 +*Rita 2811 of 2536 BVND 878

CED	BW	WW	YW	RADG	DMI	YH	SC	DOC	
+5	+3.4	+89	+163	+36	+1.56	+9	+71	+25	
HP	CEM	MILK	MW	MH	\$EN	CW	MRB	RE	FAT
+6.6	+10	+32	+116	+1.0	-48	+70	+1.44	+64	+0.03
ACT BW	205 WT	\$M	\$W	\$F	\$G	\$B	\$C	\$AxH	\$AxJ
86	825	+51	+89	+119	+86	+205	+317	+192	+172

CED	BW	WW	YW	DMI	YH	SC	DOC	HP	CEM	MILK	MW	MH	CW	MB	REA	FAT	TND
63	82	4	1	86	23	43	21	86	39	23	5	9	6	3	41	47	66

NON-PARENT BULLS

Top 1% \$B	Top 1% RADG	Top 2% \$C	Top 10% \$AxH	Top 15% Milk
Top 1% \$G	Top 1% WW	Top 3% \$W	Top 10% \$AxJ	Top 20% Doc
Top 1% Marb	Top 1% YW	Top 4% \$F	Top 10% CWT	

- National Guard 0544 is an outstanding Marb. prospect sired by the proven Edgewood Angus and Select Sires multi-trait leader, West Point 7252 and was produced by a direct daughter of the \$50,000 former XL Angus leader, Blackcap 2357 by the low-birth and Marb. sire, Stud 4658B.
- The dam of Lot 26 records a WR 3@111 and a YR 1@118 while carrying an ultrasound REA ratio 2@101.



Chris Mitchell ©

44 FULL COUNT 0422



27

44 Full Count 0422

BIRTH DATE: 08-18-2020 BULL +*19921504 TATTOO: 0422

*Silveiras Conversion 8064 #+BT Crossover 758N
 *Byergo Black Magic 3348 +EXG Saras Dream S609 R3
 17803074 *Byergo Elia Cupcake 5900 Byergo Picasso
 +Byergo Miss Cupcake 3600

+*44 Ruby 6267 #+*Quaker Hill Rampage 0A36 #MCC Daybreak
 18498000 +*44 Ruby 2357 +*QHF Blackcap 6E2 of4V16 4355
 #*Connealy Capitalist 028
 +*44 Ruby X110

CED	BW	WW	YW	RADG	DMI	YH	SC	DOC									
+2	+4.6	+99	+175	+33	+2.25	+1.0	+1.16	+24									
HP	CEM	MILK	MW	MH	\$EN	CW	MRB	RE	FAT								
+14.0	+9	+22	+128	+8	-48	+93	+94	+1.15	+0.13								
ACT BW	205 WT	\$M	\$W	\$F	\$G	\$B	\$C	\$AxH	\$AxJ								
92	843	+67	+85	+143	+70	+213	+343	+209	+222								
CED	BW	WW	YW	DMI	YH	SC	DOC	HP	CEM	MILK	MW	MH	CW	MB	REA	FAT	TND
82	95	1	1	100	19	34	13	34	46	73	3	26	1	28	2	36	62

NON-PARENT BULLS

Top 1% \$B	Top 1% CWT	Top 2% \$AxJ	Top 3% RADG	Top 15% Marb
Top 1% \$C	Top 1% WW	Top 2% REA	Top 5% \$W	Top 20% Doc
Top 1% \$F	Top 1% YW	Top 3% \$AxH	Top 10% \$G	

Number 3 CW Fall Yearling
 Number 4 WW Fall Yearling

Number 4 \$F Fall Yearling
 Number 5 YW Fall Yearling

• Full Count 0422 is a son of the \$160,000 valued leader of the 44 Farms and Blackstone Cattle Company joint embryo programs, Ruby 6267 sired by the proven multi-trait leader, Black Magic.
 • The dam of Lot 27 is a direct daughter of the \$500,000 now-deceased record-selling 44 Farms female, Ruby 2357 by the proven Mapleton Farms and Quaker Hill Farms sire, Rampage. Maternal sisters to Lot 27 include: Enhance 9473, the \$16,000 top-selling and lead-off female of the 2020 Blackstone LiveOnline Sale selected by Hillhouse Angus; Index 8435, the \$15,000 top-selling first calf heifer of that offering selling to Spruce Mountain Ranch; and the 44 Farms selection of Enhance 9549, as a \$11,000 highlighted fall baby heifer calf of the 2020 Bases Loaded Sale.

44 POWER BULLS



44 MASS TRANSIT 024 / Lot 28



28

44 Mass Transit 024

BIRTH DATE: 09-08-2020 BULL: +*19821132 TATTOO: 024

#*GAR Prophet #CRA Bextor 872 5205 608
 +*GAR Prophet K263 +GAR Objective 1885
 17799492 +*Chair Rock 5050 GAR 1131 #+GAR New Design 5050
 +Chair Rock Objective 7042

*2 Bar Discovery 5123 #*VAR Discovery 2240
 #2 Bar Ten X 3402
 18826179 +*2 Bar Ten X 4960 #*AAR Ten X 7008 SA
 +*2 Bar Mile High 9358

CED	BW	WW	YW	RADG	DMI	YH	SC	DOC									
+5	+3.0	+86	+157	+33	+1.96	+1.3	+25	+19									
HP	CEM	MILK	MW	MH	\$EN	CW	MRB	RE	FAT								
+11.3	+14	+27	+111	+1.1	-43	+74	+1.11	+71	+0.13								
ACT BW	205 WT	\$M	\$W	\$F	\$G	\$B	\$C	\$AxH	\$AxJ								
88	873	+59	+82	+120	+72	+192	+308	+98	+105								
CED	BW	WW	YW	DMI	YH	SC	DOC	HP	CEM	MILK	MW	MH	CW	MB	REA	FAT	TND
87	93	2	2	98	2	74	39	54	8	49	4	3	2	6	26	57	34

NON-PARENT BULLS

Top 1% YW	Top 3% \$C	Top 3% RADG	Top 10% \$W
Top 2% \$B	Top 3% \$F	Top 5% \$G	Top 10% Marb
Top 2% WW	Top 3% CWT	Top 5% CEM	

• Mass Transit 024 is a balanced-trait son of the Birdwell Ranches sire, Prophet K263 and was produced by a dam who blends the son of the 44 Farms herd sire, Discovery, Discovery 5123 and the female sire, Ten X.

29

44 Mass Appeal 0912

BIRTH DATE: 09-15-2020 BULL: +*19953013 TATTOO: 0912

*Connealy Confidence Plus #Connealy Confidence 0100
 #*E&B Plus One Elbanna of Conanga 1209
 19196960 #+E&B Lady 1023 Precision 936 #*E&B 1680 Precision 1023
 E&B Lady 878 New Design 441

#*AAR Ten X 7008 SA #*Mytty In Focus
 #KLR Bonnie 3098 #AAR Lady Kelton 5551
 17560157 *JLM Bonnie W110 #TC Total 410
 Gazda Bonnie 424 K01 Emb

CED	BW	WW	YW	RADG	DMI	YH	SC	DOC									
+8	+1.0	+69	+131	+36	+7.9	+4	-82	+24									
HP	CEM	MILK	MW	MH	\$EN	CW	MRB	RE	FAT								
+7.3	+9	+26	+53	+4	-15	+59	+72	+1.24	-.047								
ACT BW	205 WT	\$M	\$W	\$F	\$G	\$B	\$C	\$AxH	\$AxJ								
77	792	+64	+74	+119	+66	+185	+304	+202	+197								
CED	BW	WW	YW	DMI	YH	SC	DOC	HP	CEM	MILK	MW	MH	CW	MB	REA	FAT	TND
46	40	31	8	42	73	100	15	91	53	66	60	52	18	48	1	1	79

NON-PARENT BULLS

Top 1% RADG	Top 3% \$C	Top 5% \$AxJ	Top 20% \$W	Top 25% WW
Top 1% REA	Top 4% \$AxH	Top 10% \$G	Top 20% CWT	
Top 3% \$B	Top 4% \$F	Top 15% YW	Top 20% Doc	

• Mass Appeal 0912 is a RE and \$C son of the Byrd Cattle Company and Tailor Made Genetics sire, Plus One and was produced by a productive dam who blends the foundation female sires, Ten X and Total while stemming from the famous Fink Beef Genetics Bonnie family.

• The dam of Lot 29 records a WR 1@109 while showing an ultrasound REA ratio 27@102.

• Full brother to Lots 207 and 387.

44 MASS APPEAL 0912 / Lot 29

44 PUBLIC TRUST 600H

44 PUBLIC TRUST 600H / Lot 30



Chris Mitchell ©

44 PUBLIC TRUST 600H



30

44 Public Trust 600H

BIRTH DATE: 10-05-2020 BULL +*19912531 TATTOO: 600H

#*44 Public Service 6045 18550897	#**Quaker Hill Rampage 0A36 *4WR Queen Mother 417	#MCC Daybreak +*QHF Blackcap 6E2 of4V16 4355 #B/R Destination 727-928 +J/R Queen Mother 54E
#*44 Ruby 63008 18435143	#**VAR Index 3282 #*44 Ruby 546X	#+GAR Ingenuity +*Sandpoint Blackbird 8809 #**Werner War Party 2417 B/R Ruby 1224

CED	BW	WW	YW	RADG	DMI	YH	SC	DOC	
+10	+0	+76	+136	+28	+1.40	+7	+37	+5	
HP	CEM	MILK	MW	MH	\$EN	CW	MRB	RE	FAT
+11.7	+10	+32	+93	+5	-37	+68	+1.07	+1.12	-.017
ACT BW	205 WT	\$M	\$W	\$F	\$G	\$B	\$C	\$AxH	\$AxJ
78	722	+57	+87	+117	+78	+195	+310	+204	+206

CED	BW	WW	YW	DMI	YH	SC	DOC	HP	CEM	MILK	MW	MH	CW	MB	REA	FAT	TND
39	22	13	6	86	28	81	98	43	63	17	14	32	9	5	6	32	56

NON-PARENT BULLS

Top 2% \$B	Top 3% \$AxJ	Top 10% CWT	Top 15% Milk
Top 2% \$C	Top 3% \$G	Top 10% Marb	Top 20% CED
Top 2% REA	Top 4% \$F	Top 10% WW	Top 20% RADG
Top 3% \$AxH	Top 4% \$W	Top 10% YW	Top 25% BW

- Public Trust 600H is a low-birth and carcass sire produced by the third-generation 44 Farms donor, Ruby 63008 and sired by the featured 44 Farms herd sire, Public Service 6045.
- The dam of Lot 30 blends the \$100,000 44 Farms RE sire, Index with a direct daughter of the legendary source of RE genetics in the 44 Farms program, Ruby 1224 by the maternal sire, War Party. The dam of Lot 30 records a WR 3@112 and a YR 2@109 while showing an ultrasound REA ratio 2@111.
- Full brother to Lots 109, 110, 111, 112, 113 and 114.

44 HIGH ROAD 046



44 HIGH ROAD 046 / Lot 31

31

44 High Road 046

BIRTH DATE: 08-27-2020 BULL *19849265 TATTOO: 046

#*Plattemere Weigh Up K360
+*EWA High Weigh 3123
17816333 Edgewood Jaunty 128

#Sitz Upward 307R
#Barbara of Plattemere 337
#+GAR New Design 5050
Edgewood Jaunty 935

#*Connealy Confidence 0100
OVR Lady Blackbird 309
17604968 DCF Blackbird 1644

Connealy Tobin
Becka Gala of Conanga 8281
+Sexton Foundation 8538
+DCF Blackbird 9630

NON-PARENT BULLS

Top 2% \$G	Top 4% \$C	Top 10% \$F	Top 15% WW
Top 3% \$B	Top 4% Marb	Top 10% RADG	Top 20% YW
Top 4% \$AxH	Top 10% \$AxJ	Top 15% REA	Top 25% CWT

• High Road 046 is a low-birth and Marb. son of the Edgewood Angus and Select Sires roster member, High Weigh 3123 and stems from a proven daughter of the calving-ease specialist, Confidence.

CED	BW	WW	YW	RADG	DMI	YH	SC	DOC									
+3	+1.8	+72	+126	+31	+87	+3	-17	+15									
HP	CEM	MILK	MV	MH	SEN	CW	MRB	RE	FAT								
+11.6	+6	+13	+71	+5	-16	+56	+1.21	+89	+0.13								
ACT BW	205 WT	\$M	\$W	\$F	\$G	\$B	\$C	\$AxH	\$AxJ								
83	683	+59	+59	+109	+79	+188	+303	+201	+185								
CED	BW	WW	YW	DMI	YH	SC	DOC	HP	CEM	MILK	MV	MH	CW	MB	REA	FAT	TND
72	48	35	35	33	90	94	70	46	81	99	42	56	35	4	11	51	96

44 FULL FORCE 0N23



44 FULL FORCE 0N23 / Lot 32

32

44 Full Force 0N23

BIRTH DATE: 08-02-2020 BULL *19942418 TATTOO: 0N23

+*R/M Colonel 8A62 19480553
 +*Baldrige Colonel C251
 +*PA Lora 3123-562
 +*baldrige Xpand x743
 +*Baldrige Isabel Y69
 #*PA Fortitude 2500
 +*PA Lora 017-3123
 R/M Primrose 4P31 18155509
 +*R/M Consensus 2L98
 +*SandPoint Primrose 0795
 #*Connealy Consensus 7229
 +*Rita 7M64 of 2536 Pred
 #*SAV Iron Mountain 8066
 +*Sandpoint Primrose 7985

CED	BW	WW	YW	RADG	DMI	YH	SC	DOC	
+5	+3.2	+75	+135	+31	+1.31	+5	+45	+25	
HP	CEM	MILK	MW	MH	SEN	CW	MRB	RE	FAT
+9.1	+11	+18	+81	+5	-24	+67	+1.00	+56	-0.04
ACT BW	205 WT	SM	SW	SF	SG	SB	SC	\$AxH	\$AxJ
82	734	+62	+63	+119	+66	+185	+302	+130	+94

CED	BW	WW	YW	DMI	YH	SC	DOC	HP	CEM	MILK	MW	MH	CW	MB	REA	FAT	TND
49	62	28	16	81	73	72	15	72	27	93	31	50	11	8	66	36	18

NON-PARENT BULLS

Top 3% \$B	Top 10% \$G	Top 10% YW	Top 20% Doc
Top 4% \$C	Top 10% CWT	Top 15% Marb	Top 25% CEM
Top 4% \$F	Top 10% RADG	Top 15% WW	

- Full Force 0N23 is a multi-trait prospect from the herd sire producing Primrose family and blends the son of the \$580,000 Colonel C251, Colonel 8A62 with a granddaughter of the legendary female sire, Consensus.
- The dam of Lot 32 posts a WR 3@102 and a YR 2@99.



Chris Mitchell ©

44 FULL LOAD 0392



33

44 Full Load 0392

BIRTH DATE: 09-03-2020 BULL *19812352 TATTOO: 0392

<p>+*LD Capitalist 316 #Musgrave 316 Exclusive 18130471</p>	<p>+*44 Prime Minister 4805 +Crazy K Blackcap 3114</p>	<p>#*Connealy Capitalist 028 LD Dixie Erica 2053 #*Musgrave Foundation #SCR Prim Lassie 80634</p> <p>#*GAR Prophet +*44 Ruby A018 44 CKR King James X005 #B/R Blackcap Empress 470</p>
---	--	--

CED	BW	WW	YW	RADG	DMI	YH	SC	DOC	
+7	+2.6	+74	+135	+25	+1.83	+8	+82	+23	
HP	CEM	MILK	MW	MH	\$EN	CW	MRB	RE	FAT
+10.7	+14	+33	+55	+8	-20	+63	+93	+76	+0.35
ACT BW	205 WT	\$M	\$W	\$F	\$G	\$B	\$C	\$AxH	\$AxJ
75	821	+70	+83	+107	+63	+170	+290	+147	+144

<small>CEB</small>	CED	BW	WW	YW	DMI	YH	SC	DOC	HP	CEM	MILK	MW	MH	CW	MB	REA	FAT	TND
<small>74</small>	74	91	6	3	100	15	41	24	47	16	22	28	9	8	19	21	88	6

NON-PARENT BULLS

Top 5% CEM	Top 10% \$W	Top 15% \$F	Top 15% Marb	Top 25% \$AxH
Top 10% \$B	Top 10% Milk	Top 15% \$G	Top 15% WW	Top 25% Doc
Top 10% \$C	Top 10% YW	Top 15% CWT	Top 20% \$AxJ	Top 25% REA

• Full Load 0392 is a balanced-trait son of the outcross sire in the 44 Farms program, Exclusive and was produced by a first calf heifer who combines the 44 Farms herd sires, Prime Minister 4805 and King James X005 while stemming from the family that produced the proven carcass sire, New Design 036.





34 **44 Black Friday 0930**
 BIRTH DATE: 09-24-2020 BULL: +*19957365 TATTOO: 0930
 *Byergo Black Magic 3348 17803074 *Silveiras Conversion 8064 *Byergo Elia Cupcake 5900 #*BT Crossover 758N +EXG Saras Dream S609 R3 Byergo Picasso +Byergo Miss Cupcake 3600
 #*GAR-EGL Protege #*Rito 112 of 2536 Rito 616
 +*Quaker Hill Blackcap 4PT5 LB 6807 Isabel 339
 18025241 +*QHF Blackcap 6E2 of 4V16 4355 Ideal 4355 of OT26 2440
 *QHF Blackcap 4V16 of 1H8

CED	BW	WW	YW	RADG	DMI	YH	SC	DOC	
+9	+3.7	+74	+129	+27	+1.01	+7	+1.79	+18	
HP	CEM	MILK	MW	MH	\$EN	CW	MRB	RE	FAT
+10.9	+11	+30	+58	+2	-19	+57	+88	+86	-.016
ACT BW	205 WT	\$M	\$W	\$F	\$G	\$B	\$C	\$AxH	\$AxJ
83	785	+71	+78	+104	+66	+170	+291	+150	+129

CED	BW	WW	YW	DMI	YH	SC	DOC	HP	CEM	MILK	MW	MH	CW	MB	REA	FAT	TND
19	76	39	39	42	55	3	35	55	42	34	72	83	31	14	21	16	14

NON-PARENT BULLS

Top 5% SC	Top 10% \$G	Top 15% REA	Top 20% Marb	Top 25% CEM
Top 10% \$B	Top 15% \$F	Top 15% WW	Top 20% Milk	Top 25% CWT
Top 10% \$C	Top 15% \$W	Top 15% YW	Top 25% \$AxH	

- Black Friday 0930 is a powerful prospect from the herd sire producing Blackcap 6E2 family, the family that produced the multi-trait leader, Rampage and the Thomas Angus Ranch sire, Firestorm 3PT1 and is sired by Black Magic.
- The dam of Lot 34 is a full sister to Firestorm 3PT1 and blends the Circle A Sire Alliance record-setter, Protégé with the \$150,000 Blackcap 6E2. The dam of Lot 34 posts ultrasound ratios IMF 5@109 and REA 5@103.
- Full brother to Lot 391.

35 **44 Fireproof 0868**
 BIRTH DATE: 09-24-2020 BULL: 20049572 TATTOO: 0868
 *GB Fireball 672 18690054 *GAR Sure Fire 6404 *GAR Sure Fire +*GAR Complete N281 *GB Anticipation 432 *GAR Anticipation GB Ambush 269
 #*Connealy Confidence 0100 Connealy Tobin
 Zebo Queen 4026 18133329 #Zebo Queen 2126 Becca Gala of Conanga 8281
 #*EF Complement 8088
 Zebo Queen 0110

CED	BW	WW	YW	RADG	DMI	YH	SC	DOC	
+3	+4.1	+91	+154	+31	+1.50	+8	+98	+32	
HP	CEM	MILK	MW	MH	\$EN	CW	MRB	RE	FAT
+7.2	+9	+20	+111	+9	-39	+67	+1.06	+1.04	+0.001
ACT BW	205 WT	\$M	\$W	\$F	\$G	\$B	\$C	\$AxH	\$AxJ
75	847	+62	+78	+109	+75	+184	+301	+189	+198

CED	BW	WW	YW	DMI	YH	SC	DOC	HP	CEM	MILK	MW	MH	CW	MB	REA	FAT	TND
94	96	6	17	83	33	26	7	84	39	85	13	23	16	7	8	38	92

NON-PARENT BULLS

Top 1% WW	Top 3% \$B	Top 4% REA	Top 10% \$F	Top 10% RADG
Top 2% Doc	Top 4% \$C	Top 5% \$AxH	Top 10% CWT	Top 15% \$W
Top 2% YW	Top 4% \$G	Top 10% \$AxH	Top 10% Marb	

Number 4 Doc Fall Yearling

- Fireproof 0868 is a high-growth and carcass bull sired by the multi-trait sire, Fireball 672 and produced by a sensational producing dam who combines the calving-ease sires, Confidence and Complement.
- The dam of Lot 35 records a WR 5@105 and a YR 4@103 while carrying an ultrasound REA ratio 4@103.

44 FIREPROOF 0868 / Lot 35

44 MULTI-TRAIT BULLS



44 MULTI-TRAIT BULLS



36 44 Power Forward 0164
 BIRTH DATE: 09-14-2020 BULL *19842654 TATTOO: 0164

#*PA Power Tool 9108 #*GAR Predestined
 #*Raven Powerball 53 #*Shamrocks Beebee Queen 3095
 17632447 #*Raven Emma E 4241 #*Hoover Dam
 PCAR Emma E 2215

#*AAR Ten X 7008 SA
 #*EXAR Rita U049
 #**Quaker Hill Rampage 0A3E
 #*Angus Hill Rita 746

#*AH Rita H198 #**EXAR Hi-Tech 4769B
 19110895 #*Angus Hill R19X3

CED	BW	WW	YW	RADG	DMI	YH	SC	DOC										
+8	+1.4	+74	+134	+31	+1.18	+2	+1.46	+33										
HP	CEM	MILK	MW	MH	\$EN	CW	MRB	RE	FAT									
+13.2	+16	+23	+94	+6	-32	+61	+81	+68	-.002									
ACT BW	205 WT	\$M	\$W	\$F	\$G	\$B	\$C	\$AxH	\$AxJ									
80	844	+75	+72	+110	+59	+170	+295	+171	+136									
AMBUS	CED	BW	WW	YW	DMI	YH	SC	DOC	HP	CEM	MILK	MW	MH	CW	MB	REA	FAT	TND
	50	56	18	13	68	82	9	3	27	6	50	16	37	13	30	24	37	21

NON-PARENT BULLS

Top 1% CEM	Top 10% \$F	Top 15% CWT	Top 20% \$M
Top 2% Doc	Top 10% RADG	Top 15% SC	Top 25% \$AxJ
Top 5% \$C	Top 10% YW	Top 15% WW	Top 25% \$W
Top 10% \$B	Top 15% \$AxH	Top 20% \$G	Top 25% Marb

Number 3 Doc Fall Yearling

- Power Forward 0164 is a balanced-trait prospect who combines the outcross sire, Powerball 53 with a dam who combines the \$50,000 Hi-Tech 4769B and the multi-trait sire, Rampage.

37 44 High Point 0163
 BIRTH DATE: 09-14-2020 BULL *19842560 TATTOO: 0163

*GAR Momentum #**GAR Progress
 #*EWA West Point 7258 #*GAR Big Eye 1770
 19054061 #*EWA 3114 of 128 Weigh Up #*Plattemere Weigh Up K360
 Edgewood Jaunty 128

#*Basin Yuma 4286 #*EXAR Denver 2002B
 #*Basin Lucy 1022
 #*AAR Ten X 7008 SA
 #*Exar Royal Lass 1067

#*HR Royal Lass 7756 #**EXAR Royal Lass 5662
 18944490

CED	BW	WW	YW	RADG	DMI	YH	SC	DOC										
+5	+2.4	+93	+157	+31	+1.40	+9	+4.48	+21										
HP	CEM	MILK	MW	MH	\$EN	CW	MRB	RE	FAT									
+8.7	+11	+26	+123	+1.2	-48	+75	+1.16	+67	+0.31									
ACT BW	205 WT	\$M	\$W	\$F	\$G	\$B	\$C	\$AxH	\$AxJ									
77	856	+54	+92	+118	+72	+191	+302	+192	+196									
AMBUS	CED	BW	WW	YW	DMI	YH	SC	DOC	HP	CEM	MILK	MW	MH	CW	MB	REA	FAT	TND
	65	65	3	10	79	30	65	31	76	17	66	5	7	6	5	40	72	89

NON-PARENT BULLS

Top 1% WW	Top 2% \$W	Top 4% \$F	Top 5% Marb	Top 25% CEM
Top 1% YW	Top 3% CWT	Top 5% \$AxJ	Top 10% \$AxH	
Top 2% \$B	Top 4% \$C	Top 5% \$G	Top 10% RADG	

- High Point 0163 is growth prospect sired by the carcass and \$C leader in the Select Sires roster, West Point 7252 and stems from the herd sire producing family that produced the record-selling Denver and the foundation sire, Midland.
- The dam of Lot 37 blends the Basin Angus sire, Yuma with a maternal sister to the \$320,000 Denver by Ten X. The dam of Lot 37 records a WR 2@121 and a YR 1@106.

44 POWER FORWARD 0164 / Lot 36

44 GROWTH BULLS



Chris Mitchell ©

44 GROWTH BULLS



38

44 Old Army 0128

BIRTH DATE: 09-02-2020 BULL: +*19843972 TATTOO: 0128

#*Connealy Cavalry 1149 #*Connealy Consensus
 #WAR Cavalry B063 Z044 +Brista of Conanga 927T
 17979842 War CC&7 Z044 X029 #*SydGen CC&7
 War Game Day X029 U239

#+GAR New Design 5050 #B/R New Design 036
 #*Chair Rock 5050 GAR 1131 GAR Precision 706
 17176578 +Chair Rock Objective 7042 #*SS Objective T510 OT26
 +Chair Rock Grid Maker 4047

CED	BW	WW	YW	RADG	DMI	YH	SC	DOC									
+9	+1.6	+85	+156	+33	+1.85	+1.2	+1.1	+20									
HP	CEM	MILK	MW	MH	\$EN	CW	MRB	RE	FAT								
+11.8	+11	+35	+100	+1.1	-42	+75	+7.2	+1.06	-.019								
ACT BW	205 WT	\$M	\$W	\$F	\$G	\$B	\$C	\$AxH	\$AxJ								
60	872	+67	+95	+121	+62	+182	+303	+161	+189								
CED	BW	WW	YW	DMI	YH	SC	DOC	HP	CEM	MILK	MW	MH	CW	MB	REA	FAT	TND
33	49	11	6	93	13	82	45	42	53	12	20	11	8	39	9	26	63

NON-PARENT BULLS

Top 1% \$W	Top 3% CWT	Top 3% WW	Top 5% Milk	Top 20% \$AxH
Top 2% YW	Top 3% RADG	Top 4% \$B	Top 10% \$AxJ	Top 25% CEM
Top 3% \$F	Top 3% REA	Top 4% \$C	Top 15% \$G	

- Old Army 0128 is a balanced-trait son of the proven growth sire, Cavalry B063 Z044 and was produced by a cornerstone member of the High Roller Angus donor program, 1131.
- The dam of Lot 38 records a WR 1@106 and a YR 1@102 while showing ultrasound ratios IMF 51@101 and REA 51@102.
- Full brother to Lots 213, 305, 306 and 473.

39

44 Western Front 0157

BIRTH DATE: 09-12-2020 BULL: +*19938589 TATTOO: 0157

#*KM Broken Bow 002 #*Summitcrest Complete 1P55
 *Spring Cove Reno 4021 #Summitcrest Princess OP12
 17926446 *Spring Cove Liza 021 #*CCA Emblazon 702
 Spring Cove Liza 721

#*Quaker Hill Rampage 0A36 #MCC Daybreak
 #*Williams Ram Erica 413 +*QHF Blackcap 6E2 of 4V16 4355
 18806542 #*Williams Proph Erica 255-183 #*GAR Prophet
 *Williams Erica 812

CED	BW	WW	YW	RADG	DMI	YH	SC	DOC									
+7	+7	+85	+139	+24	+1.72	+4	+1.53	+15									
HP	CEM	MILK	MW	MH	\$EN	CW	MRB	RE	FAT								
+17.0	+13	+28	+76	+3	-27	+54	+8.3	+1.08	-.042								
ACT BW	205 WT	\$M	\$W	\$F	\$G	\$B	\$C	\$AxH	\$AxJ								
61	741	+91	+97	+87	+69	+156	+293	+170	+160								
CED	BW	WW	YW	DMI	YH	SC	DOC	HP	CEM	MILK	MW	MH	CW	MB	REA	FAT	TND
57	44	10	23	91	63	6	69	2	16	38	33	57	36	31	5	2	90

NON-PARENT BULLS

Top 1% \$W	Top 3% WW	Top 10% CEM	Top 15% \$AxH	Top 20% \$B
Top 2% \$M	Top 10% \$C	Top 10% HPreg	Top 15% \$AxJ	Top 25% Marb
Top 3% REA	Top 10% \$G	Top 10% YW	Top 15% SC	

Number 4 \$M Fall Yearling

- Western Front 0157 is a low-birth, \$M and \$W son of the outcross sire, Reno 4021 and stems from a dam who blends the multi-trait Rampage and the Marb. sire Prophet while descending from the \$M leading Erica family.
- Full brother to Lots 308 and 487, maternal brother to Lot 513.

44 OLD ARMY 0128 / Lot 38



44 CARCASS PROSPECTS

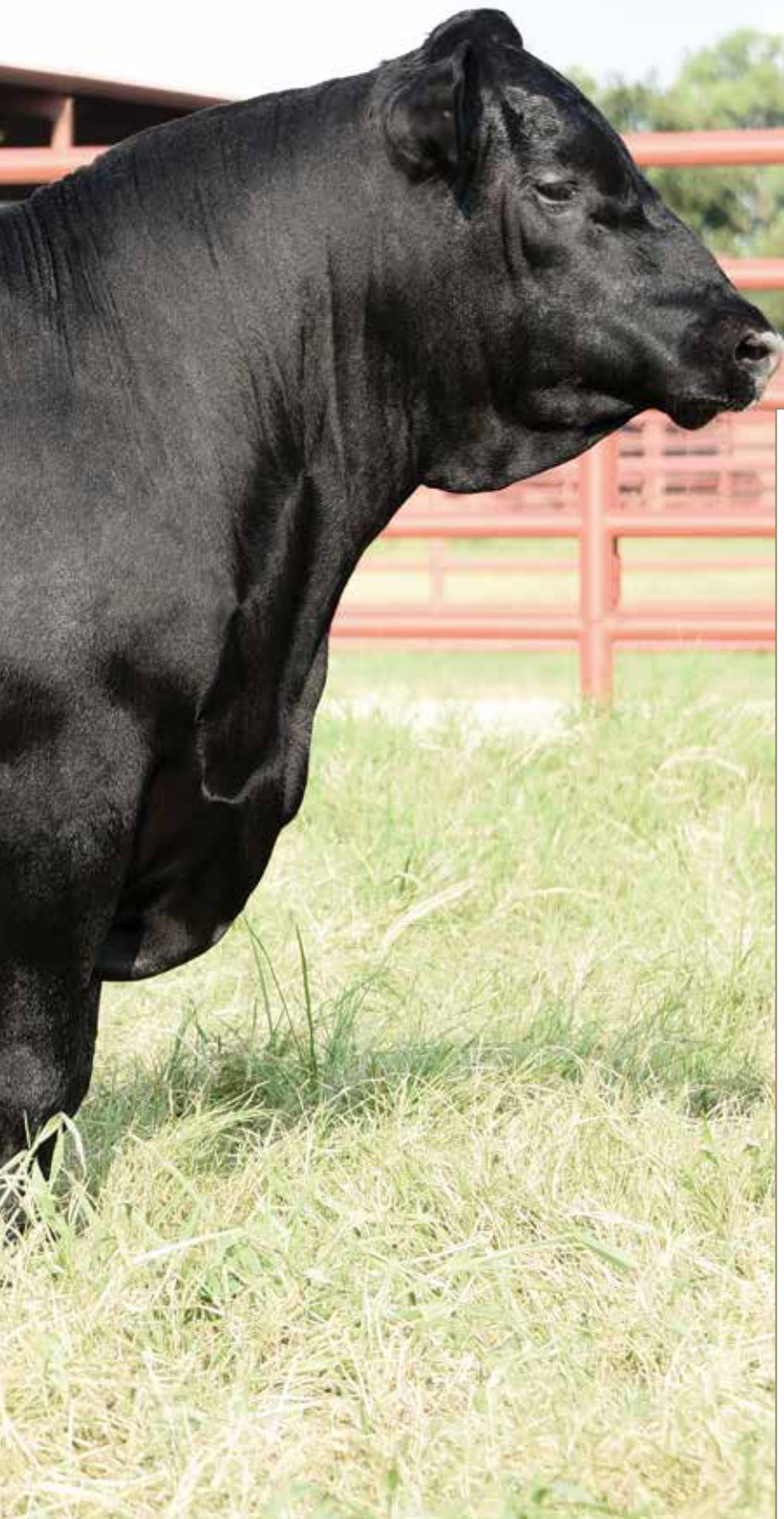

40

44 Border Patrol 0228

BIRTH DATE: 10-12-2020 BULL +*19898237 TATTOO: 0228

#*VAR Generation 2100 #*Connealy Consensus 7229

+*Goforth Admiral E25 #*Sandpoint Blackbird 8809

18800231 +*RB-GFC Lady Upshot 890-3144 #*EXAR Upshot 0562B

#*RB Lady Standard 305-890

+*EXAR Combination 1750B #*Connealy Consensus 7229

*EPF Blackcap 6133 Empress of Holiday 7004

18529888 +*VAR Blackcap 1297 #*Summitcrest Complete 1P55

#*Riverbend Blackcap W944

CED	BW	WW	YW	RADG	DMI	YH	SC	DOC	
+8	+2.3	+86	+160	+37	+1.63	+9	+84	+25	
HP	CEM	MILK	MW	MH	\$EN	CW	MRB	RE	FAT
+8.8	+13	+25	+122	+1.0	-47	+81	+88	+1.16	-0.58
ACT BW	205 WT	\$M	\$W	\$F	\$G	\$B	\$C	\$AxH	\$AxJ
80	904	+45	+81	+135	+73	+208	+315	+213	+217

ANDRES:	CED	BW	WW	YW	DMI	YH	SC	DOC	HP	CEM	MILK	MW	MH	CW	MB	REA	FAT	TND
	70	89	6	1	90	27	33	17	71	12	68	2	9	2	26	2	1	28

NON-PARENT BULLS

Top 1% \$B	Top 1% RADG	Top 2% \$AxJ	Top 2% WW	Top 10% CEM
Top 1% \$F	Top 1% YW	Top 2% \$C	Top 5% \$G	Top 20% Doc
Top 1% CWT	Top 2% \$AxH	Top 2% REA	Top 10% \$W	Top 20% Marb

• Border Patrol 0228 was produced by a proven and productive dam who blends Combustion 1750B and Complete with the \$90,000 former Riverbend Ranch top-selling female, Blackcap W944 and sired by Admiral E25.
 • The dam of Lot 40 posts a WR 2@105 and a YR 1@100.

41

44 Full Blast 5H48

BIRTH DATE: 08-01-2020 BULL +*19833681 TATTOO: 5H48

+*GAR Sure Fire 6404 #*GAR Sure Fire

*GB Fireball 672 #*GAR Complete N281

18690054 #*GAR Anticipation 432 #*GAR Anticipation

#*GAR Prophet #*GAR Ambush 269

#*GAR Prophet #*CRA Bextor 872 5205 608

*DSA Prophet 1221 1457 #*GAR Objective 1885

17936361 #*GAR Ingenuity 2779 1221 #*GAR Ingenuity

#*DSA Ambush 2779

CED	BW	WW	YW	RADG	DMI	YH	SC	DOC	
+12	+1.0	+71	+124	+26	+1.15	+3	+90	+19	
HP	CEM	MILK	MW	MH	\$EN	CW	MRB	RE	FAT
+9.3	+16	+34	+53	+1	-19	+42	+1.31	+1.08	-0.03
ACT BW	205 WT	\$M	\$W	\$F	\$G	\$B	\$C	\$AxH	\$AxJ
80	743	+68	+87	+80	+87	+166	+283	+187	+169

ANDRES:	CED	BW	WW	YW	DMI	YH	SC	DOC	HP	CEM	MILK	MW	MH	CW	MB	REA	FAT	TND
	11	28	48	45	67	82	24	58	65	9	7	66	87	57	4	7	40	35

NON-PARENT BULLS

Top 1% \$G	Top 3% REA	Top 10% \$C	Top 15% \$AxJ	Top 20% YW
Top 1% CEM	Top 4% \$W	Top 10% CED	Top 15% \$B	
Top 2% Marb	Top 10% \$AxH	Top 10% Milk	Top 20% WW	

• Full Blast 5H48 is a low-birth and carcass prospect sired by the multi-trait sire, Fireball 672 and produced by a dam who combines the featured Select Sires roster members, Prophet and Ingenuity.

44 FULL BLAST 5H48 / Lot 41

BULLS | 107

44 GROWTH AND CARCASS



Chris Mitchell ©

44 BIG CHIEF 629H



Chris Mitchell ©

44 BIG CHIEF 629H



44

44 Big Chief 629H

BIRTH DATE: 09-27-2020 BULL: +*19921675 TATTOO: 629H

+*GAR Prophet
#*GAR Prophet
#CRA Bextor 872 5205 608
+GAR Objective 1885
+*GAR Prophet K263
17799492
+*Chair Rock 5050 GAR 1131
#*GAR New Design 5050
+Chair Rock Objective 7042

+*44 Lucy 63043
18435130
#*VAR Index 3282
+Da Es Ro Lucy 11209
#*GAR Ingenuity
#Sandpoint Blackbird 8809
#*B/R New Day 454
+Daltons Lucy V033

CED	BW	WW	YW	RADG	DMI	YH	SC	DOC									
+10	+2.5	+82	+144	+27	+2.10	+7	+52	+21									
HP	CEM	MILK	MW	MH	\$EN	CW	MRB	RE	FAT								
+9.8	+9	+31	+72	+7	-27	+73	+91	+1.10	+0.19								
ACT BW	205 WT	\$M	\$W	\$F	\$G	\$B	\$C	\$AXH	\$AXJ								
75	753	+72	+90	+113	+68	+181	+307	+180	+178								
CED	BW	WW	YH	SC	DOC	HP	CEM	MILK	MW	MH	CW	MB	REA	FAT	TND		
36	81	11	9	96	46	68	48	65	87	21	37	25	5	15	2	54	66

NON-PARENT BULLS

Top 3% \$C	Top 4% \$B	Top 4% YW	Top 10% \$F	Top 20% CED
Top 3% \$W	Top 4% CWT	Top 10% \$AXH	Top 10% \$G	Top 20% Marb
Top 3% REA	Top 4% WW	Top 10% \$AXJ	Top 15% Milk	Top 25% \$M

- Big Chief 629H is a balanced-trait prospect from the heart of the 44 Farms program and earned the coveted Lot 44 and was produced by the \$106,000 valued 44 Farms donor, Lucy 63043 sired by the proven Birdwell Ranches sire, Prophet K263.
- The dam of Lot 44 is a direct daughter of the prolific 44 Farms and Stallion Angus Ranch donor, Lucy 11209 sired by the longtime member of the 44 Farms herd sire roster, Index. The dam of Lot 44 records a WR 1@103 while showing an ultrasound REA ratio 7@109.
- Maternal sisters to the dam of Lot 44 include: the second-generation herd sire maker, Lucy 4775; Lucy 6549, the \$52,500 selection of RD Cattle Company in the 2018 444 Farms Female Sale; Main Attraction 4793, was the \$40,000 second high-selling bull of the 2016 Spring Sale at 44 Farms selling to Collins Family Farms; Main Street 4800, the \$30,000 third high-selling bull of the 2016 Spring Sale at 44 Farms selling to Greg Wilmoth and Sons; Lucy 7155, the \$22,000 selection of Hillhouse Angus in the 2018 44 Farms Female Sale; and Lucy 7514, the \$20,000 feature of the 2018 44 Farms Female Sale selected by Crazy K Ranch.
- Lucy 388F, a maternal sister to this exciting Lot 44 was the \$12,000 selection of Lylester Ranch in the 44 Farms May 2020 LiveOnline Sale.
- Full brother to Lot 107, maternal brother to Lot 85.

44 FIREBALL 0258



Chris Mitchell ©

44 FIREBALL 0258



45

44 Fireball 0258

BIRTH DATE: 02-19-2020 BULL: +*19696902 TATTOO: 0258

*GB Fireball 672 18690054
 *GB Anticipation 432
 #*Quaker Hill Rampage 0A36
 #MCC Daybreak
 +*GAR Sure Fire 6404
 +*GAR Complete N281
 +*GAR Anticipation
 GB Ambush 269
 +*RMRK Lucy 7264 18723514
 +*EXAR Lucy 3920
 +*QHF Blackcap 6E2 of4V16 4355
 #*AR Ten X 7008 SA
 +*EXAR Lucy 9850

CED	BW	WW	YW	RADG	DMI	YH	SC	DOC									
+12	+9	+75	+138	+29	+1.59	+6	+99	+13									
HP	CEM	MILK	MW	MH	\$EN	CW	MARB	RE	FAT								
+12.6	+14	+40	+62	+3	-27	+52	+1.03	+1.40	-.018								
ACT BW	79	205 WT	657	365 WT	1201	ADJ IMF	6.68	ADJ REA	18.3	ADJ SC	39.17						
\$M	+74	\$W	+95	\$F	+93	\$G	+80	\$B	+172	\$C	+297	\$AxH	+185	\$AxJ	+184		
CED	BW	WW	YW	DMI	YH	SC	DOC	HP	CEM	MILK	MW	MH	CW	MB	REA	FAT	TND
21	22	31	12	87	73	38	74	24	26	2	58	73	44	11	1	23	94

NON-PARENT BULLS

Top 1% \$W	Top 2% \$G	Top 10% \$AxH	Top 10% CED	Top 15% RADG
Top 1% Milk	Top 5% \$C	Top 10% \$AxJ	Top 10% Marb	Top 15% WW
Top 1% REA	Top 5% CEM	Top 10% \$B	Top 10% YW	Top 20% \$M

Number 2 Milk Spring Yearling
 Number 2 REA Spring Yearling
 Number 2 Adj REA Spring Yearling
 Number 3 \$W Spring Yearling

• Fireball 0258 is a calving ease, growth and extreme carcass standout sired by the popular marbling sire, Fireball 672 and stems from a donor female that blends the breed's multi-trait superstar, Rampage with the original multi-trait sire, Ten X. Fireball 0258 ranks among the breed's most elite for \$M, \$W and \$G.

44 FIREBALL 0409

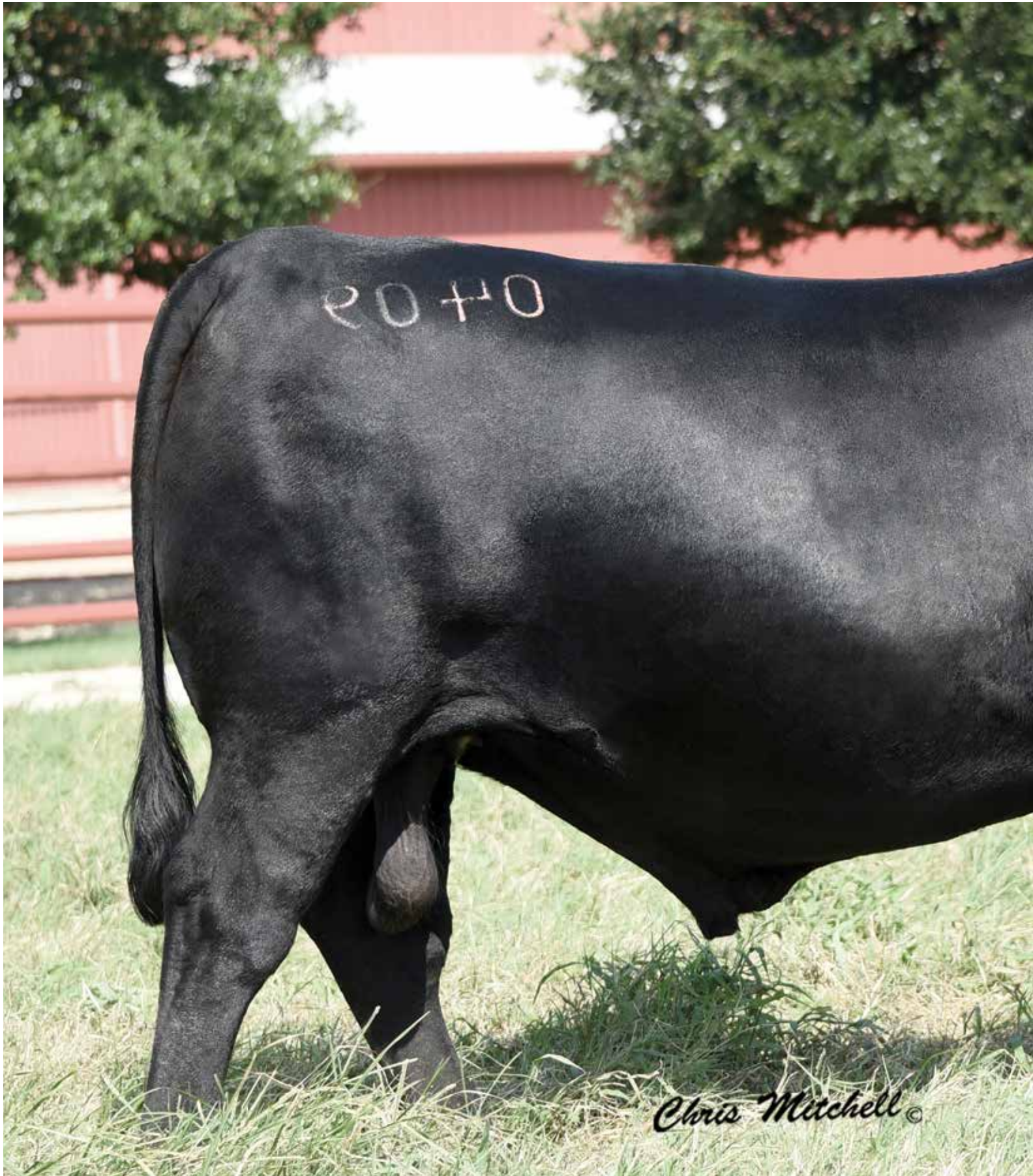

Chris Mitchell ©

44 FIREBALL 0409



46

44 Fireball 0409

BIRTH DATE: 02-18-2020 BULL *19759918 TATTOO: 0409

<p>*GB Fireball 672 18690054</p>	<p>**GAR Sure Fire 6404</p> <p>*GB Anticipation 432</p>	<p>**GAR Sure Fire +*GAR Complete N281 *GAR Anticipation GB Ambush 269</p>
<p>**Goode Momentum 7319 18825085</p>	<p>*GAR Momentum *GAR Progress 370</p>	<p>#+*GAR Progress +GAR Big Eye 1770 #+*GAR Progress GAR 111 Rito 3346</p>

CED	BW	VW	YW	RADG	DMI	YH	SC	DOC										
+10	+1.0	+65	+116	+30	+62	+6	+1.60	+25										
HP	CEM	MILK	MW	MH	\$EN	CW	MARB	RE	FAT									
+6.0	+8	+29	+67	+4	-23	+39	+1.64	+1.06	-.017									
ACT BW	78	205 WT	614	365 WT	1129	ADJ IMF	7.97	ADJ REA	14.6	ADJ SC	41.66							
\$M	+47	\$W	+72	\$F	+84	\$G	+102	\$B	+186	\$C	+288	\$AxH	+199	\$AxJ	+186			
<small>CEB</small>	CED	BW	VW	YW	DMI	YH	SC	DOC	HP	CEM	MILK	MW	MH	CW	MB	REA	FAT	TND
<small>22</small>	22	32	47	48	26	34	6	30	88	78	19	37	43	49	1	3	23	91

NON-PARENT BULLS

Top 1% \$G	Top 3% REA	Top 10% \$C	Top 20% CED	Top 25% DMI
Top 1% Marb	Top 4% \$AxH	Top 10% RADG	Top 20% Doc	Top 25% Milk
Top 3% \$B	Top 10% \$AxJ	Top 10% SC	Top 25% \$W	

Number 1 Marb Spring Yearling
Number 1 \$G Spring Yearling

- Fireball 0409 is an extreme Marb. prospect with a calving ease, growth and elite \$G projections and blends multiple generations of proven carcass greats including Fireball, Momentum, Progress and Rito 111.
- Maternal brother to Lot 499.

44 FIREBALL SONS



44 FIREBALL 0390 / Lot 47

47

44 Fireball 0390

BIRTH DATE: 02-08-2020 BULL +*19759899 TATTOO: 0390
 +*GAR Sure Fire 6404
 *GB Fireball 672 18690054
 *GB Anticipation 432
 #*VAR Discovery 2240
 +*CoX 27R Rita 5018 18168618
 **SQ 27R of 3540 FD
 +*GAR Sure Fire
 +*GAR Complete N281
 *GAR Anticipation
 GB Ambush 269
 #*AAR Ten X 7008 SA
 +*Deer Valley Rita 0308
 #CA Future Direction 5321
 +*Rita 3540 of 021 Rito 111

48

44 Fireball 0375

BIRTH DATE: 02-03-2020 BULL +*19759884 TATTOO: 0375
 +*GAR Sure Fire 6404
 *GB Fireball 672 18690054
 *GB Anticipation 432
 #*VAR Discovery 2240
 +*CoX 27R Rita 5018 18168618
 **SQ 27R of 3540 FD
 +*GAR Sure Fire
 +*GAR Complete N281
 *GAR Anticipation
 GB Ambush 269
 #*AAR Ten X 7008 SA
 +*Deer Valley Rita 0308
 #CA Future Direction 5321
 +*Rita 3540 of 021 Rito 111

CED	BW	WW	YW	RADG	DMI	YH	SC	DOC							
+15	-6	+58	+112	+26	+1.41	+3	+83	+23							
HP	CEM	MILK	MW	MH	SEN	CW	MARB	RE	FAT						
+10.1	+14	+24	+52	+2	-13	+36	+1.52	+89	+0.08						
ACT BW	205 WT	559	365 WT	1009	ADJ IMF	8.06	ADJ REA	13.0	ADJ SC	37.82					
\$M	+64	\$W	+61	\$F	+81	\$G	+93	\$B	+173	\$C	+288	\$AxH	+185	\$AxJ	+163

CED	BW	WW	YW	RADG	DMI	YH	SC	DOC							
+17	-2.3	+60	+118	+28	+1.42	+2	+112	+9							
HP	CEM	MILK	MW	MH	SEN	CW	MARB	RE	FAT						
+13.0	+16	+32	+52	+2	-18	+43	+1.36	+92	+0.20						
ACT BW	205 WT	540	365 WT	1113	ADJ IMF	6.75	ADJ REA	15.7	ADJ SC	42.67					
\$M	+66	\$W	+74	\$F	+90	\$G	+85	\$B	+175	\$C	+293	\$AxH	+193	\$AxJ	+171

CED	BW	WW	YW	DMI	YH	SC	DOC	HP	CEM	MILK	MW	MH	CW	MB	REA	FAT	TND
2	3	90	53	76	93	43	26	52	35	61	81	91	85	1	14	48	96

NON-PARENT BULLS

Top 1% \$G	Top 5% CEM	Top 10% \$C	Top 15% REA
Top 1% Marb	Top 10% \$AxH	Top 15% \$AxJ	Top 25% Doc
Top 2% CED	Top 10% \$B	Top 15% BW	

Number 3 \$G Spring Yearling

- Fireball 0390 offers excellent calving ease and Marb. figures along with an elite \$G projection and blends the popular Marb. sire, Fireball with a royally bred donor dam that combines the legendary 44 Farms herd sire, Discovery with the long time carcass great, Future Direction.
- Full brother to Lots 48 and 183.

Number 4 CED Spring Yearling

CED	BW	WW	YW	DMI	YH	SC	DOC	HP	CEM	MILK	MW	MH	CW	MB	REA	FAT	TND
2	1	80	27	76	91	37	87	18	23	20	73	87	54	3	14	60	95

NON-PARENT BULLS

Top 1% \$G	Top 2% Marb	Top 10% \$AxJ	Top 10% REA	Top 20% RADG
Top 1% CED	Top 3% BW	Top 10% \$B	Top 15% Milk	
Top 1% CEM	Top 10% \$AxH	Top 10% \$C	Top 20% \$W	

Number 2 CED Spring Yearling

- Fireball 0375 is an extreme calving ease, high Marb. and high \$G son of Fireball that stems from a royally bred donor dam that blends the legendary 44 Farms herd sire, Discovery with the long time carcass great, Future Direction.
- Full brother to Lots 47 and 183.

Number 2 BW Spring Yearling



44 FIREBALL 0375 / Lot 48

44 JET BLACK H4



44 JET BLACK H4



52

44 Jet Black H4

BIRTH DATE: 03-01-2020 BULL *19832443 TATTOO: H4

#*Connealy Black Granite #*Connealy Consensus 7229
 #Eura Elga of Conanga 9109
 *Bar R Jet Black 5063 18389838 Bar R Iris Anita 0113 #Sitz Upward 307R
 Bar R Anita 7081

#+*WR Journey-1X74 #*B/R Future Direction 4268
 *Woker Journey Primrose D84 2 Bar 5050 New Design 7831
 18672328 *Crazy K Primrose 4223 +*R/M Turning Point 1C94
 Crazy K Primrose 2354

CED	BW	WW	YW	RADG	DMI	YH	SC	DOC										
+9	+3.8	+90	+155	+30	+1.77	+1.2	+1.94	+29										
HP	CEM	MILK	MW	MH	\$EN	CW	MARB	RE	FAT									
+15.3	+10	+23	+99	+1.2	-35	+69	+0.62	+1.09	-.033									
ACT BW	74	205 WT	673	365 WT	1193	ADJ IMF	5.51	ADJ REA	14.2	ADJ SC	42.71							
\$M	+81	\$W	+82	\$F	+111	\$G	+59	\$B	+170	\$C	+301	\$AxH	+151	\$AxJ	+191			
ANGUS	55	94	1	2	99	1	2	5	17	33	47	2	1	1	32	2	6	11

NON-PARENT BULLS

Top 1% WW	Top 4% \$C	Top 10% \$M	Top 10% RADG
Top 2% YW	Top 10% \$AxJ	Top 10% \$W	Top 20% \$AxH
Top 3% REA	Top 10% \$B	Top 10% CWT	Top 20% \$G
Top 3% SC	Top 10% \$F	Top 10% Doc	Top 20% HPreg

Number 4 WW Spring Yearling

• Jet Black H4 is a big time growth, performance and RE son of Jet Black 5063 that traces to a dam that blends Journey-1X74 with Turning Point 1C94 and the infamous Primrose cow line.

44 INERTIA 0430



Chris Mitchell ©

44 INERTIA 0430



53

44 Inertia 0430

BIRTH DATE: 02-28-2020 BULL *19759939 TATTOO: 0430

*GAR Inertia 18636043 *GAR Momentum *GAR Prophet 2984 #*GAR Progress +GAR Big Eye 1770 #*GAR Prophet *GAR Daybreak 1521

*PAR Belle 7036 18912628 #*AAR Ten X 7008 SA #*Mytty In Focus #AAR Lady Kelton 5551 #*SS Objective T510 OT26 +Lonre Star E161 Belle E506

CED	BW	WW	YW	RADG	DMI	YH	SC	DOC									
+13	-1.0	+83	+142	+29	+1.13	+8	-14	+27									
HP	CEM	MILK	MW	MH	\$EN	CW	MARB	RE	FAT								
+10.5	+15	+26	+99	+7	-36	+63	+1.19	+5.9	+058								
ACT BW	205 WT	365 WT	1077	ADJ IMF	6.92	ADJ REA	11.7	ADJ SC	37.98								
\$M	+62	\$W	+90	\$F	+108	\$G	+70	\$B	+179	\$C	+294	\$AxH	+170	\$AxJ	+151		
CED	BW	WW	YW	DMI	YH	SC	DOC	HP	CEM	MILK	MW	MH	CW	MB	REA	FAT	TND
13	11	33	37	29	74	93	9	66	9	61	26	52	51	7	78	98	34

NON-PARENT BULLS

Top 3% \$W	Top 5% \$B	Top 10% \$G	Top 15% CWT
Top 3% CEM	Top 5% YW	Top 10% BW	Top 15% Doc
Top 4% Marb	Top 10% \$C	Top 10% CED	Top 15% RADG
Top 4% WW	Top 10% \$F	Top 15% \$AxH	Top 20% \$AxJ

• Inertia 0430 offers calving ease, extreme weaning growth and high Marb. and \$W projections while stacking generations of extreme carcass greats including Inertia, Ten X and Objective.

44 MARBLING AND RE



44 EDISON 0306 / Lot 56

54

44 Inertia 0455

BIRTH DATE: 03-06-2020 BULL *19759957 TATTOO: 0455

*GAR Inertia 18636043
 *GAR Momentum
 *GAR Prophet 2984
 #+Quaker Hill Ramage 0A36
 *ACC FWY Blackcap 7067 18741647
 #+GAR Progress
 +GAR Big Eye 1770
 #+GAR Prophet
 *GAR Daybreak 1521
 #MCC Daybreak
 +*QHf Blackcap 6E2 of 4V16 4355
 #*AAR Ten X 7008 SA
 +*VAR Blackcap 9319

CED	BW	WW	YW	RADG	DMI	YH	SC	DOC							
+11	+2	+86	+154	+28	+2.12	+9	+1.00	+8							
HP	CEM	MILK	MW	MH	SEN	CW	MARB	RE	FAT						
+13.8	+11	+23	+138	+1.0	-53	+71	+1.10	+8.1	+0.18						
ACT BW	69	205 WT	625	365 WT	1206	ADJ IMF	6.80	ADJ REA	13.0	ADJ SC	40.20				
\$M	+45	\$W	+82	\$F	+114	\$G	+72	\$B	+186	\$C	+286	\$AxH	+175	\$AxJ	+169

CED	BW	WW	YW	DMI	YH	SC	DOC	HP	CEM	MILK	MW	MH	CW	MB	REA	FAT	TND
27	17	11	11	93	45	29	84	30	49	73	5	23	18	8	24	58	26

NON-PARENT BULLS

Top 2% WW	Top 5% \$G	Top 10% \$C	Top 10% Marb	Top 20% RADG
Top 2% YW	Top 5% CWT	Top 10% \$F	Top 15% \$AxJ	Top 20% CED
Top 3% \$B	Top 10% \$AxH	Top 10% \$W	Top 15% CED	Top 25% CEM

• Inertia 0455 is a low birth, extreme growth and strong carcass son of Inertia that traces to a dam that blends the breed's proven multi-trait superstar, Ramage with the breed's original multi-trait sire, Ten X.

55

44 Black Magic 0170

BIRTH DATE: 03-10-2020 BULL *19833196 TATTOO: 0170

*Byergo Black Magic 3348 17803074
 *Silveiras Conversion 8064
 #+BT Crossover 758N
 +EXG Saras Dream S609 R3
 Byergo Picasso
 +Byergo Miss Cupcake 3600
 #+Quaker Hill Ramage 0A36
 #MCC Daybreak
 +*QHf Blackcap 6E2 of 4V16 4355
 #+B/R Ambush 28
 +GAR Future Direction M195
 *Blackstone Ramage 7076 18776221
 +Bridges 28 Ambush 215

CED	BW	WW	YW	RADG	DMI	YH	SC	DOC							
+10	+2.1	+77	+138	+31	+1.63	+1.0	+1.17	+15							
HP	CEM	MILK	MW	MH	SEN	CW	MARB	RE	FAT						
+7.8	+14	+38	+69	+5	-29	+56	+1.00	+1.16	-.020						
ACT BW	65	205 WT	767	365 WT	1109	ADJ IMF	5.43	ADJ REA	14.3	ADJ SC	36.33				
\$M	+69	\$W	+92	\$F	+97	\$G	+75	\$B	+172	\$C	+292	\$AxH	+163	\$AxJ	+180

CED	BW	WW	YW	DMI	YH	SC	DOC	HP	CEM	MILK	MW	MH	CW	MB	REA	FAT	TND
19	64	23	11	77	27	34	33	89	17	2	38	47	37	12	2	5	30

NON-PARENT BULLS

Top 2% \$W	Top 5% CEM	Top 10% RADG	Top 15% Marb
Top 2% Milk	Top 10% \$AxJ	Top 10% WW	Top 20% CED
Top 2% REA	Top 10% \$B	Top 10% YW	Top 25% \$F
Top 4% \$G	Top 10% \$C	Top 15% \$AxH	Top 25% CWT

Number 4 Milk Spring Yearling

• Black Magic 0170 is an excellent growth and carcass prospect sired by Black Magic and by a dam that blends multiple generations of proven, standout sires including Ramage, Ambush and Future Direction.

56

44 Edison 0306

BIRTH DATE: 01-11-2020 BULL *19759822 TATTOO: 0306

*Thomas Edison 6764 18704096
 #+GAR Sunrise
 #MCC Daybreak
 +*GAR Objective R227
 #*AAR Ten X 7008 SA
 Thomas Primrose 21128
 #+EXAR Rita 4895 17870354
 #*EXAR Denver 2002B
 #*EXAR Upshot 0562B
 +EXAR Royal Lass 1067
 #+E&B 1680 Precision 1023
 +*GAR New Design 1200

CED	BW	WW	YW	RADG	DMI	YH	SC	DOC							
+10	+2.3	+80	+129	+24	+1.25	+6	+1.12	+15							
HP	CEM	MILK	MW	MH	SEN	CW	MARB	RE	FAT						
+4.7	+10	+20	+52	+4	-11	+63	+76	+1.39	-.028						
ACT BW	74	205 WT	530	365 WT	1082	ADJ IMF	4.09	ADJ REA	15.7	ADJ SC	33.95				
\$M	+62	\$W	+80	\$F	+110	\$G	+68	\$B	+178	\$C	+293	\$AxH	+187	\$AxJ	+190

CED	BW	WW	YW	DMI	YH	SC	DOC	HP	CEM	MILK	MW	MH	CW	MB	REA	FAT	TND
13	52	17	58	70	61	84	61	99	53	77	77	66	22	25	1	14	94

NON-PARENT BULLS

Top 1% REA	Top 10% \$AxH	Top 10% \$F	Top 15% CWT
Top 5% \$B	Top 10% \$AxJ	Top 10% \$G	Top 15% YW
Top 5% WW	Top 10% \$C	Top 10% \$W	Top 20% CED

Number 3 REA Spring Yearling

• Edison 0306 offers double digit calving ease, extreme weaning growth and an extreme RE projection while combining Edison 6764 with a donor dam that blends the maternal and performance of Denver 2002B with the proven carcass strength of Precision 1023.
 • Full brother to Lots 506 and 507.



44 NIAGARA 0096



44 NIAGARA 0096 / Lot 57

57

44 Niagara 0096

BIRTH DATE: 02-27-2020 BULL *19681067 TATTOO: 0096

*SS Niagara Z29 1871251
 #Hoover Dam
 Jet SS X144
 #SydGen CC&7
 #Erica of Ellston C124
 #B/R New Day 454
 JET SS T151

*EXAR Hi-Tech 4769B
 #AAR Ten X 7008 SA
 *Crazy K Emblynette 7021
 #EXAR Rita U049
 1871251 *Crazy K Emblynette 5059
 #**44 Conveyance OX52
 +Deer Valley Emblynette 12119

CED	BW	WW	YW	RADG	DMI	YH	SC	DOC							
+5	+2.9	+86	+161	+34	+2.17	+8	-.25	+26							
HP	CEM	MILK	MW	MH	SEN	CW	MARB	RE	FAT						
+8.5	+12	+24	+136	+1.1	-53	+81	+69	+97	-.014						
ACT BW	70	205 WT	825	365 WT	1260	ADJ IMF	5.17	ADJ REA	14.2	ADJ SC	37.95				
\$M	+43	\$W	+76	\$F	+133	\$G	+59	\$B	+192	\$C	+292	\$AxH	+184	\$AxJ	+184

CED	BW	WW	YW	DMI	YH	SC	DOC	HP	CEM	MILK	MW	MH	CW	MB	REA	FAT	TND
65	62	12	3	97	32	92	15	78	11	51	3	8	3	48	12	24	28

NON-PARENT BULLS

Top 1% \$F	Top 2% \$B	Top 10% \$AxH	Top 10% REA	Top 15% Doc
Top 1% CWT	Top 2% RADG	Top 10% \$AxJ	Top 15% \$W	Top 20% \$G
Top 1% YW	Top 2% WW	Top 10% \$C	Top 15% CEM	

• Niagara 0096 is a growth, performance and elite \$F son of Niagara that traces to a dam that blends the multi-trait performance of Hi-Tech with the 44 Farms herd sire, Conveyance.



Chris Mitchell ©

44 ENHANCE 0459

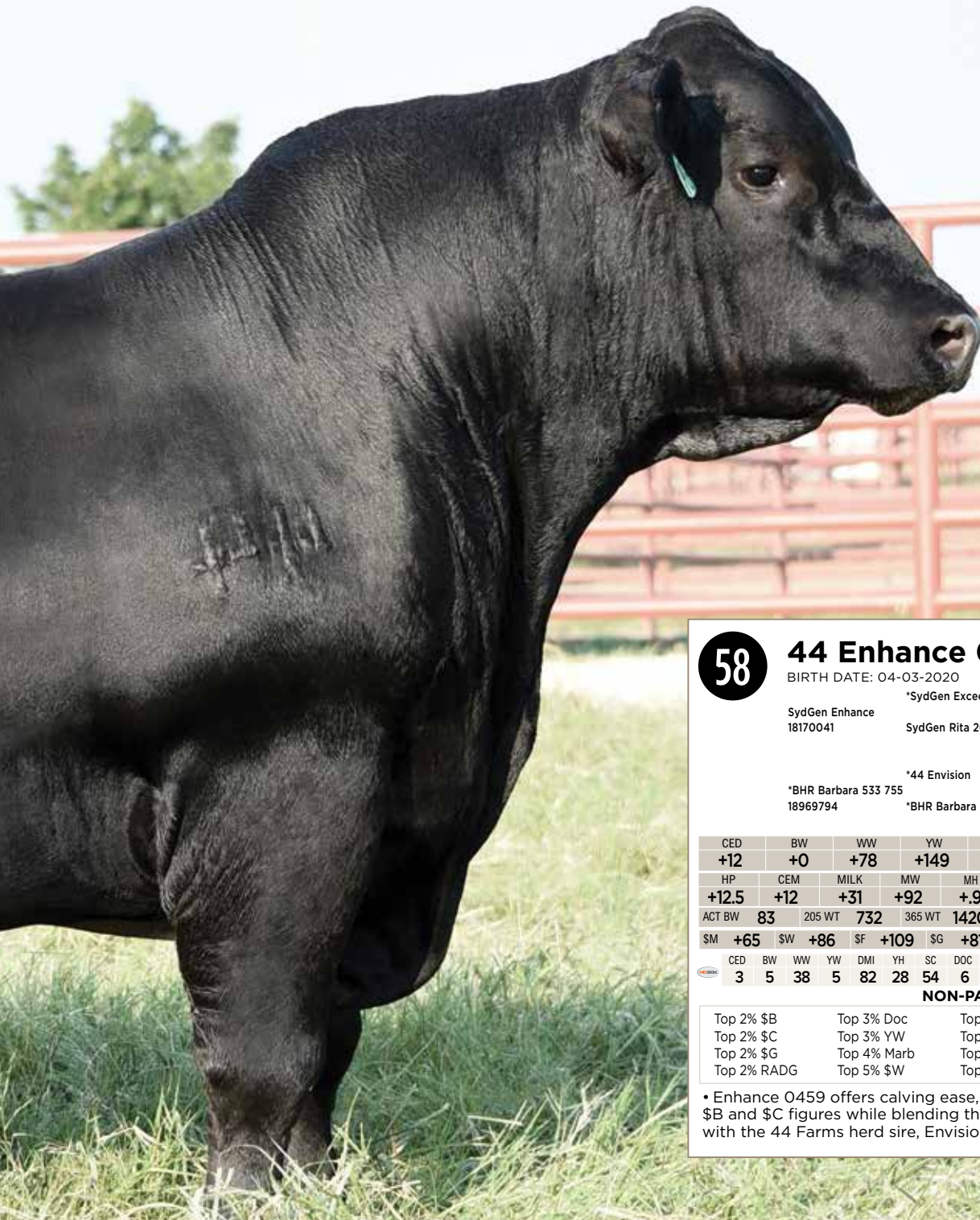

58

44 Enhance 0459

BIRTH DATE: 04-03-2020 BULL *19821381 TATTOO: 0459

SydGen Enhance 18170041
 SydGen Rita 2618
 *44 Envision
 *BHR Barbara 533 755 18969794
 *SydGen Exceed 3223
 *SydGen Googol
 *SydGen Forever Lady 1255
 #SydGen Liberty GA 8627
 #Fox Run Rita 9308
 #*AAR Ten X 7008 SA
 *Maurer's Ms Predestined W10
 #*SAV Harvester 0338
 +*BHR Barbara 271 009

CED	BW	WW	YW	RADG	DMI	YH	SC	DOC									
+12	+0	+78	+149	+34	+1.59	+1.0	+7.8	+31									
HP	CEM	MILK	MW	MH	SEN	CW	MARB	RE	FAT								
+12.5	+12	+31	+92	+9	-36	+62	+1.22	+8.7	-0.13								
ACT BW	83	205 WT	732	365 WT	1420	ADJ IMF	4.60	ADJ REA	16.9	ADJ SC	40.13						
\$M	+65	\$W	+86	\$F	+109	\$G	+81	\$B	+190	\$C	+311	\$AxH	+181	\$AxJ	+181		
CED	BW	WW	YW	DMI	YH	SC	DOC	HP	CEM	MILK	MW	MH	CW	MB	REA	FAT	TND
3	5	38	5	82	28	54	6	51	24	23	24	19	22	6	14	18	31

NON-PARENT BULLS

Top 2% \$B	Top 3% Doc	Top 10% \$AxH	Top 10% WW	Top 15% REA
Top 2% \$C	Top 3% YW	Top 10% \$AxJ	Top 15% CEM	Top 25% BW
Top 2% \$G	Top 4% Marb	Top 10% \$F	Top 15% CWT	
Top 2% RADG	Top 5% \$W	Top 10% CED	Top 15% Milk	

• Enhance 0459 offers calving ease, excellent growth and elite carcass and \$B and \$C figures while blending the breed's popular multi-trait sire, Enhance with the 44 Farms herd sire, Envision and Harvester.

44 ENHANCE SONS

59

44 Enhance 0415

BIRTH DATE: 03-26-2020 BULL *19821312 TATTOO: 0415

SydGen Enhance 18170041
 SydGen Rita 2618
 *SydGen Exceed 3223
 *44 Harvester 4406
 BHR Barbara 504 8116 19201225
 *SydGen Googol
 **SydGen Forever Lady 1255
 #*SydGen Liberty GA 8627
 #Fox Run Rita 9308
 #*SAV Harvester 0338
 +BHR Elba 504 805
 +McD SF Total Package 1337
 *BHR Barbara 007 207

CED	BW	WW	YW	RADG	DMI	YH	SC	DOC									
+10	+2.2	+76	+141	+31	+1.22	+7	+1.91	+29									
HP	CEM	MILK	MW	MH	SEN	CW	MARB	RE	FAT								
+11.5	+11	+30	+75	+5	-27	+68	+87	+61	+0.38								
ACT BW	77	205 WT	667	365 WT	1336	ADJ IMF	4.16	ADJ REA	16.2	ADJ SC	39.38						
\$M	+75	\$W	+81	\$F	+123	\$G	+58	\$B	+181	\$C	+310	\$AxH	+165	\$AxJ	+147		
CED	BW	WW	YW	DMI	YH	SC	DOC	HP	CEM	MILK	MW	MH	CW	MB	REA	FAT	TND
18	35	40	22	50	67	3	9	62	27	25	64	72	17	26	46	78	18

NON-PARENT BULLS

Top 2% \$C	Top 10% \$W	Top 10% WW	Top 20% \$G	Top 20% Milk
Top 3% \$F	Top 10% CWT	Top 10% YW	Top 20% \$M	Top 25% CEM
Top 4% \$B	Top 10% Doc	Top 15% \$AxH	Top 20% CED	
Top 4% SC	Top 10% RADG	Top 20% \$AxJ	Top 20% Marb	

• Enhance 0415 is a strong growth and performance son of the breed's popular multi-trait sire, Enhance and traces to an outcross dam that blends the 44 Farms herd sire, Harvester 4406 with Total Package1337.



44 ENHANCE 0426 / Lot 60

60

44 Enhance 0426

BIRTH DATE: 03-28-2020 BULL *19821262 TATTOO: 0426

SydGen Enhance 18170041
 SydGen Rita 2618
 *SydGen Exceed 3223
 *KCF Bennett Citation
 +*BHR Jumbo Lady 382 844 19209354
 *BHR Jumbo Lady 128 382
 +*SydGen Googol
 **SydGen Forever Lady 1255
 #*SydGen Liberty GA 8627
 #Fox Run Rita 9308
 +*KCF Bennett Consent Y75
 *Thomas Patricia 9705
 *BHR ND 454 917 1204
 *BHR Jumbo Lady 717 128

CED	BW	WW	YW	RADG	DMI	YH	SC	DOC									
+9	+0	+79	+146	+32	+1.54	+7	+7.4	+31									
HP	CEM	MILK	MW	MH	SEN	CW	MARB	RE	FAT								
+10.7	+11	+27	+91	+8	-33	+69	+82	+64	+0.06								
ACT BW	77	205 WT	789	365 WT	1397	ADJ IMF	3.19	ADJ REA	15.5	ADJ SC	40.44						
\$M	+64	\$W	+84	\$F	+120	\$G	+59	\$B	+179	\$C	+296	\$AxH	+163	\$AxJ	+144		
CED	BW	WW	YW	DMI	YH	SC	DOC	HP	CEM	MILK	MW	MH	CW	MB	REA	FAT	TND
15	7	58	15	69	77	62	9	74	24	60	50	57	37	26	69	52	95

NON-PARENT BULLS

Top 3% \$F	Top 5% \$B	Top 10% \$W	Top 15% \$AxH	Top 25% BW
Top 3% Doc	Top 5% \$C	Top 10% CWT	Top 20% \$AxJ	Top 25% CEM
Top 4% YW	Top 5% RADG	Top 10% WW	Top 20% \$G	Top 25% Marb

• Enhance 0426 is a low birth, extreme growth and high \$C son of the breed's popular multi-trait sire, Enhance that stems from a dam sired by the high selling 44 Farms herd sire, Citation.



44 ENHANCE 0578 / Lot 61

61

44 Enhance 0578

BIRTH DATE: 04-03-2020 BULL *19821351 TATTOO: 0578

SydGen Enhance 18170041
 SydGen Rita 2618
 *SydGen Exceed 3223
 #*VAR Index 3282
 *BHR Mary Ann 508 799 18971780
 *BHR Mary Ann 9417 508
 **SydGen Googol
 **SydGen Forever Lady 1255
 #*SydGen Liberty GA 8627
 #Fox Run Rita 9308
 #*GAR Ingenuity
 **Sandpoint Blackbird 8809
 #*VAR Discovery 2240
 Ideal 9417 of 4608 7755

CED	BW	WW	YW	RADG	DMI	YH	SC	DOC									
+12	+1	+71	+138	+30	+1.93	+1.0	+1.28	+34									
HP	CEM	MILK	MW	MH	SEN	CW	MARB	RE	FAT								
+12.1	+15	+29	+87	+8	-32	+53	+1.12	+75	+0.14								
ACT BW	77	205 WT	715	365 WT	1272	ADJ IMF	4.21	ADJ REA	16.8	ADJ SC	40.13						
\$M	+71	\$W	+76	\$F	+100	\$G	+73	\$B	+172	\$C	+294	\$AxH	+153	\$AxJ	+165		
CED	BW	WW	YW	DMI	YH	SC	DOC	HP	CEM	MILK	MW	MH	CW	MB	REA	FAT	TND
18	24	58	7	94	31	23	1	58	4	36	48	42	52	6	29	54	24

NON-PARENT BULLS

Top 1% Doc	Top 10% \$C	Top 10% YW	Top 20% \$F	Top 25% SC
Top 3% CEM	Top 10% CED	Top 15% \$AxJ	Top 20% WW	
Top 5% \$G	Top 10% Marb	Top 15% \$W	Top 25% BW	
Top 10% \$B	Top 10% RADG	Top 20% \$AxH	Top 25% Milk	

Number 5 Doc Spring Yearling

• Enhance 0578 is a calving ease, high growth and high Marb. son of the breed's popular multi-trait sire, Enhance and stems from a dam with an elite 44 Farms pedigree combining Index 3282 and Discovery.

62

44 Enhance 0401

BIRTH DATE: 03-17-2020 BULL *19821250 TATTOO: 0401

SydGen Enhance 18170041
 SydGen Rita 2618
 *SydGen Exceed 3223
 #*VAR Discovery 2240
 *BHR Jilt 477 831 19214665
 *BHR Jilt 8470 477
 **SydGen Googol
 **SydGen Forever Lady 1255
 #*SydGen Liberty GA 8627
 #Fox Run Rita 9308
 #*AAR Ten X 7008 SA
 +*Deer Valley Rita 0308
 +BHR Total 1347 1233
 Ideal 8470 of 6807 0427

CED	BW	WW	YW	RADG	DMI	YH	SC	DOC									
-2	+2.7	+84	+152	+33	+1.71	+1.0	+1.95	+26									
HP	CEM	MILK	MW	MH	SEN	CW	MARB	RE	FAT								
+10.4	+5	+27	+117	+1.0	-45	+73	+7.4	+83	-0.21								
ACT BW	77	205 WT	693	365 WT	1330	ADJ IMF	3.88	ADJ REA	14.6	ADJ SC	40.09						
\$M	+52	\$W	+81	\$F	+122	\$G	+60	\$B	+182	\$C	+288	\$AxH	+135	\$AxJ	+132		
CED	BW	WW	YW	DMI	YH	SC	DOC	HP	CEM	MILK	MW	MH	CW	MB	REA	FAT	TND
99	95	15	4	90	31	5	16	72	33	54	6	18	5	40	21	21	74

NON-PARENT BULLS

Top 2% YW	Top 3% SC	Top 4% CWT	Top 15% Doc	Top 25% \$AxJ
Top 3% \$F	Top 3% WW	Top 10% \$C	Top 20% \$G	
Top 3% RADG	Top 4% \$B	Top 10% \$W	Top 20% REA	

• Enhance 0401 offers exceptional growth, performance and \$F projections and blends the breed's popular multi-trait herd sire, Enhance with the legendary 44 Farms herd sire, Discovery.

44 ENHANCE SONS



44 ENHANCE 0489 / Lot 63

63

44 Enhance 0489

BIRTH DATE: 04-06-2020 BULL *19821377 TATTOO: 0489

SydGen Enhance
18170041

*SydGen Exceed 3223

SydGen Rita 2618

+*SydGen Googol
+*SydGen Forever Lady 1255
#*SydGen Liberty GA 8627
#Fox Run Rita 9308

*44 Envision
*BHR Jumbo Lady 841 773
18969804

+BHR Jumbo Lady 1062 841

#*AAR Ten X 7008 SA
*Maurer's Ms Predestined W10
Hoff Blockbuster SC 929 1612
SAR Traveler Lady 1062

CED	BW	WW	YW	RADG	DMI	YH	SC	DOC							
+12	+5	+63	+117	+28	+1.13	+8	+1.29	+37							
HP	CEM	MILK	MW	MH	SEN	CW	MARB	RE	FAT						
+14.6	+13	+28	+51	+5	-15	+46	+88	+56	-0.02						
ACT BW	205 WT	696	365 WT	1346	ADJ IMF	4.37	ADJ REA	18.1	ADJ SC	41.73					
\$M	+82	\$W	+70	\$F	+94	\$G	+61	\$B	+155	\$C	+283	\$AxH	+128	\$AxJ	+119

CED	BW	WW	YW	DMI	YH	SC	DOC	HP	CEM	MILK	MW	MH	CW	MB	REA	FAT	TND
8	14	82	47	45	55	26	1	34	13	56	79	68	67	29	71	25	19

NON-PARENT BULLS

Top 1% Doc	Top 10% CED	Top 20% Marb	Top 25% HPreg
Top 10% \$C	Top 10% CEM	Top 20% RADG	Top 25% SC
Top 10% \$M	Top 20% \$G	Top 25% \$B	

Number 2 Doc Spring Yearling

• Enhance 0489 offers a calving ease and balanced growth profile and blends the breed's multi-trait herd sire, Enhance with a dam by the popular 44 Farms herd sire, Envision.

Number 4 Adj REA Spring Yearling

64

44 Enhance 0461

BIRTH DATE: 04-04-2020 BULL *19821540 TATTOO: 0461

SydGen Enhance
18170041

*SydGen Exceed 3223

SydGen Rita 2618

+*SydGen Googol
+*SydGen Forever Lady 1255
#*SydGen Liberty GA 8627
#Fox Run Rita 9308

#*Ideal 9524 of 5570 6809
Ideal 1509 of 9524 Jilt
17137037

Ideal 9030 of 343 6447

+Ideal 5570 of 0452 0534
#+Ideal 6809 of 2P88 0459
*Ideal 0343 OF 7573 7417
Ideal 6447 of 3311 1632

CED	BW	WW	YW	RADG	DMI	YH	SC	DOC							
-1	+3.5	+80	+153	+33	+2.24	+1.0	+81	+21							
HP	CEM	MILK	MW	MH	SEN	CW	MARB	RE	FAT						
+9.4	+6	+28	+106	+9	-41	+76	+68	+51	+0						
ACT BW	90	205 WT	824	365 WT	1478	ADJ IMF	4.19	ADJ REA	15.5	ADJ SC	38.66				
\$M	+44	\$W	+74	\$F	+122	\$G	+51	\$B	+174	\$C	+270	\$AxH	+68	\$AxJ	+66

CED	BW	WW	YW	DMI	YH	SC	DOC	HP	CEM	MILK	MW	MH	CW	MB	REA	FAT	TND
92	88	17	3	98	22	44	47	82	28	59	16	21	4	40	52	39	16

NON-PARENT BULLS

Top 2% YW	Top 3% CWT	Top 5% WW	Top 20% \$C
Top 3% \$F	Top 3% RADG	Top 10% \$B	Top 20% \$W

• Enhance 0461 offers extreme growth, performance and \$F projections and blends Enhance with an outcross dam that stems from the proven Ideal cow line known for feed efficiency.



44 ENHANCE 0461 / Lot 64

44 POWER BULLS



44 ENHANCE 0440 / Lot 65

65

44 Enhance 0440

BIRTH DATE: 03-31-2020 BULL *19821446 TATTOO: 0440

SydGen Enhance 18170041
 *SydGen Exceed 3223
 SydGen Rita 2618
 *SydGen Googol
 *SydGen Forever Lady 1255
 #SydGen Liberty GA 8627
 #Fox Run Rita 9308

#*VAR Index 3282
 #*BHR Marjorie 417 606
 18489142
 #*BHR Marjorie 9742 417
 #*GAR Ingenuity
 #*Sandpoint Blackbird 8809
 #McD SF Total Package 1337
 #Ideal 9742 of 332 236

CED	BW	WW	YW	RADG	DMI	YH	SC	DOC							
+8	+1.4	+75	+134	+28	+1.31	+7	+1.08	+25							
HP	CEM	MILK	MW	MH	SEN	CW	MARB	RE	FAT						
+9.9	+11	+33	+71	+6	-27	+61	+7.3	+7.5	+0.17						
ACT BW	205 WT	785	365 WT	1327	ADJ IMF	3.52	ADJ REA	15.6	ADJ SC	37.70					
\$M	+71	\$W	+87	\$F	+104	\$G	+55	\$B	+159	\$C	+277	\$AxH	+141	\$AxJ	+128

CED	BW	WW	YW	DMI	YH	SC	DOC	HP	CEM	MILK	MW	MH	CW	MB	REA	FAT	TND
20	15	63	36	48	75	38	27	85	22	22	58	57	35	36	38	62	54

NON-PARENT BULLS

Top 4% \$W	Top 15% \$C	Top 15% WW	Top 20% RADG
Top 10% Milk	Top 15% \$F	Top 20% \$B	Top 25% \$AxH
Top 10% YW	Top 15% CWT	Top 20% Doc	Top 25% CEM

• Enhance 0440 offers modest calving ease, high growth and strong carcass figures and blends Enhance with a dam sired by the popular 44 Farms herd sire, Index 3282.

66

44 Enhance 0513

BIRTH DATE: 04-10-2020 BULL *19821462 TATTOO: 0513

SydGen Enhance 18170041
 *SydGen Exceed 3223
 SydGen Rita 2618
 *SydGen Googol
 *SydGen Forever Lady 1255
 #SydGen Liberty GA 8627
 #Fox Run Rita 9308

#*SAV International 2020
 #*BHR Blackbird 358 664
 18488211
 #*SAV Harvester 0338
 #*SAV Emblynette 5483
 Ideal 8345 of OR 6505
 Ideal 8524 of 3542 324

CED	BW	WW	YW	RADG	DMI	YH	SC	DOC							
-3	+3.8	+80	+145	+28	+1.84	+1.1	+1.71	+29							
HP	CEM	MILK	MW	MH	SEN	CW	MARB	RE	FAT						
+10.9	+6	+29	+101	+1.0	-39	+72	+5.0	+8.5	+0.11						
ACT BW	89	205 WT	750	365 WT	1382	ADJ IMF	2.85	ADJ REA	17.3	ADJ SC	41.02				
\$M	+63	\$W	+76	\$F	+116	\$G	+47	\$B	+163	\$C	+274	\$AxH	+106	\$AxJ	+124

CED	BW	WW	YW	DMI	YH	SC	DOC	HP	CEM	MILK	MW	MH	CW	MB	REA	FAT	TND
98	95	16	11	92	13	4	6	70	17	23	22	18	6	61	18	74	11

NON-PARENT BULLS

Top 4% CWT	Top 5% WW	Top 15% \$B	Top 15% REA
Top 4% YW	Top 10% Doc	Top 15% \$C	Top 20% RADG
Top 5% \$F	Top 10% SC	Top 15% \$W	Top 25% Milk

• Enhance 0513 offers exceptional growth and performance along with an outcross pedigree that blends Enhance and International with the infamous Ideal cow line.



44 ENHANCE 0513 / Lot 66

44 ENHANCE GENETICS

67

44 Enhance 0485

BIRTH DATE: 04-06-2020 BULL *19821498 TATTOO: 0485

SydGen Enhance 18170041
 *SydGen Exceed 3223
 SydGen Rita 2618
 +*SydGen Googol
 +*SydGen Forever Lady 1255
 #*SydGen Liberty GA 8627
 #Fox Run Rita 9308

*BHR Blackbird 358 587 18384699
 #BHR Blackbird 8524 358
 #*SAV Final Answer 0035
 #*BHR Barbara 271 911
 Ideal 8345 of OR 6505
 Ideal 8524 of 3542 324

CED	BW	WW	YW	RADG	DMI	YH	SC	DOC							
+7	+1.5	+78	+141	+3.0	+1.44	+5	+1.18	+26							
HP	CEM	MILK	MW	MH	SEN	CW	MARB	RE	FAT						
+6.5	+11	+24	+83	+4	-28	+60	+72	+6.7	+0.08						
ACT BW	89	205 WT	721	365 WT	1399	ADJ IMF	2.82	ADJ REA	17.3	ADJ SC	39.73				
\$M	+63	\$W	+79	\$F	+108	\$G	+55	\$B	+163	\$C	+274	\$AxH	+137	\$AxJ	+106

CED	BW	WW	YW	DMI	YH	SC	DOC	HP	CEM	MILK	MW	MH	CW	MB	REA	FAT	TND
52	51	24	13	74	78	32	16	92	18	80	38	66	30	42	40	41	19

NON-PARENT BULLS

Top 10% \$F	Top 10% WW	Top 15% \$B	Top 15% \$W	Top 20% CWT
Top 10% RADG	Top 10% YW	Top 15% \$C	Top 15% Doc	Top 25% CEM

• Enhance 0485 is a modest birth, high growth son of the breed's popular multi-trait sire, Enhance and traces to a dam that blends the proven calving ease and maternal strength of Final Answer with the infamous Ideal cow family.



44 ENHANCE 0463 / Lot 69

69

44 Enhance 0463

BIRTH DATE: 04-04-2020 BULL *19821532 TATTOO: 0463

SydGen Enhance 18170041
 *SydGen Exceed 3223
 SydGen Rita 2618
 +*SydGen Googol
 +*SydGen Forever Lady 1255
 #*SydGen Liberty GA 8627
 #Fox Run Rita 9308

BHR Jilt 1313 362 17776205
 *Ideal 9234 of 6469 7605
 *Ideal 1313 of 7773 Jilt
 Ideal 6469 of 2215 3676
 Ideal 7605 of 4545 2336
 #Ideal 7773 of 332 3403
 #Ideal 2636 of 750 0427

CED	BW	WW	YW	RADG	DMI	YH	SC	DOC							
+1	+2.1	+69	+120	+2.3	+1.42	+8	+1.48	+33							
HP	CEM	MILK	MW	MH	SEN	CW	MARB	RE	FAT						
+11.8	+7	+38	+52	+3	-21	+45	+6.3	+8.3	-.004						
ACT BW	77	205 WT	705	365 WT	1281	ADJ IMF	4.07	ADJ REA	17.3	ADJ SC	38.64				
\$M	+78	\$W	+86	\$F	+83	\$G	+54	\$B	+136	\$C	+254	\$AxH	+103	\$AxJ	+118

CED	BW	WW	YW	DMI	YH	SC	DOC	HP	CEM	MILK	MW	MH	CW	MB	REA	FAT	TND
70	31	51	62	66	59	16	2	61	31	5	81	83	70	47	21	48	31

NON-PARENT BULLS

Top 2% Doc	Top 5% \$W	Top 15% SC	Top 25% WW
Top 2% Milk	Top 15% \$M	Top 20% REA	Top 25% YW

Number 4 Milk Spring Yearling

• Enhance 0463 offers a growth and performance profile and blends the popular multi-trait sire, Enhance with a dam from the infamous feed efficient Ideal cow family.



44 ENHANCE 0486 / Lot 68

68

44 Enhance 0486

BIRTH DATE: 04-06-2020 BULL *19821336 TATTOO: 0486

SydGen Enhance 18170041
 *SydGen Exceed 3223
 SydGen Rita 2618
 +*SydGen Googol
 +*SydGen Forever Lady 1255
 #*SydGen Liberty GA 8627
 #Fox Run Rita 9308

*BHR Jilt 689 19167974
 #BHR Total 1347 1234
 Ideal 1610 of 5578 Jilt
 #TC Total 410
 #Hoff Lassy SC 571 1347
 Ideal 5578 of 0452 3629
 #Ideal 357 of 745 0253

CED	BW	WW	YW	RADG	DMI	YH	SC	DOC							
+8	+1.2	+70	+134	+3.0	+1.42	+9	+1.10	+29							
HP	CEM	MILK	MW	MH	SEN	CW	MARB	RE	FAT						
+12.1	+13	+22	+100	+8	-35	+53	+9.6	+3.0	+0.42						
ACT BW	77	205 WT	680	365 WT	1264	ADJ IMF	4.18	ADJ REA	15.1	ADJ SC	36.89				
\$M	+57	\$W	+64	\$F	+105	\$G	+58	\$B	+163	\$C	+268	\$AxH	+43	\$AxJ	+39

CED	BW	WW	YW	DMI	YH	SC	DOC	HP	CEM	MILK	MW	MH	CW	MB	REA	FAT	TND
27	35	40	12	75	34	37	10	50	6	80	20	27	38	18	93	91	65

NON-PARENT BULLS

Top 10% CEM	Top 10% RADG	Top 15% \$B	Top 15% Marb	Top 20% \$G
Top 10% Doc	Top 10% YW	Top 15% \$F	Top 20% \$C	Top 20% WW

• Enhance 0486 is a performance and Marb. son of the breed's popular multi-trait sire, Enhance that stems from an outcross dam that traces to Total 410 and the legendary Ideal cow line.

70

44 Enhance 0465

BIRTH DATE: 04-04-2020 BULL *19821518 TATTOO: 0465

SydGen Enhance 18170041
 *SydGen Exceed 3223
 SydGen Rita 2618
 +*SydGen Googol
 +*SydGen Forever Lady 1255
 #*SydGen Liberty GA 8627
 #Fox Run Rita 9308

*BHR Barbara 022 415 18167823
 +Ideal 1281 of 6469 Jilt
 *BHR Barbara 271 022
 Ideal 6469 of 2215 3676
 #Ideal 2636 of 750 0427
 #*SAV 004 Density 4336
 #Hoff Barbara SC 042 271

CED	BW	WW	YW	RADG	DMI	YH	SC	DOC							
+2	+2.5	+75	+136	+3.0	+1.11	+1.0	+1.16	+31							
HP	CEM	MILK	MW	MH	SEN	CW	MARB	RE	FAT						
+12.6	+5	+23	+107	+1.3	-38	+53	+8.3	+5.3	+0.10						
ACT BW	92	205 WT	743	365 WT	1389	ADJ IMF	3.79	ADJ REA	16.3	ADJ SC	39.64				
\$M	+54	\$W	+67	\$F	+101	\$G	+57	\$B	+158	\$C	+259	\$AxH	+69	\$AxJ	+59

CED	BW	WW	YW	DMI	YH	SC	DOC	HP	CEM	MILK	MW	MH	CW	MB	REA	FAT	TND
43	32	25	19	69	19	25	5	59	45	73	11	4	36	23	78	73	5

NON-PARENT BULLS

Top 3% Doc	Top 10% YW	Top 20% \$B	Top 25% \$G
Top 10% RADG	Top 15% WW	Top 20% \$F	Top 25% Marb

• Enhance 0465 offers a combination of the breed's popular multi-trait sire, Enhance with an outcross dam that blends the Ideal cow line with the performance and maternal strength of Density 4336.

44 ENHANCE SONS



44 ENHANCE 0420 / Lot 71

71

44 Enhance 0420

BIRTH DATE: 03-27-2020 BULL *19821299 TATTOO: 0420

*SydGen Exceed 3223 +*SydGen Googol
 SydGen Enhance +*SydGen Forever Lady 1255
 18170041 SydGen Rita 2618 #*SydGen Liberty GA 8627
 #Fox Run Rita 9308

*44 Discovery 5488 #*VAR Discovery 2240
 *BHR Barbara 616 880 *BHR Ebony 702 905
 19201251 *BHR Barbara 207 616 #*SAV International 2020
 *BHR Barbara 007 207

CED	BW	WW	YW	RADG	DMI	YH	SC	DOC							
+5	+1.8	+70	+130	+30	+1.10	+5	+1.70	+29							
HP	CEM	MILK	MW	MH	SEN	CW	MARB	RE	FAT						
+10.0	+11	+31	+52	+2	-17	+42	+82	+24	+032						
ACT BW	77	205 WT	736	365 WT	1344	ADJ IMF	4.47	ADJ REA	15.9	ADJ SC	41.91				
\$M	+70	\$W	+79	\$F	+90	\$G	+52	\$B	+142	\$C	+254	\$AXH	+98	\$AXJ	+65

CED	BW	WW	YW	DMI	YH	SC	DOC	HP	CEM	MILK	MW	MH	CW	MB	REA	FAT	TND
22	11	67	47	40	94	12	9	75	6	42	87	93	86	28	96	79	3

NON-PARENT BULLS

Top 10% Doc	Top 10% SC	Top 15% Milk	Top 20% WW	Top 25% Marb
Top 10% RADG	Top 15% \$W	Top 15% YW	Top 25% CEM	

• Enhance 0420 is a modest birth, high growth son of Enhance that stems from an outcross dam that blends the 44 Farms herd sire, Discovery 5488 with International 2020.

72

44 Enhance 0462

BIRTH DATE: 04-04-2020 BULL *19821533 TATTOO: 0462

*SydGen Exceed 3223 +*SydGen Googol
 SydGen Enhance +*SydGen Forever Lady 1255
 18170041 SydGen Rita 2618 #*SydGen Liberty GA 8627
 #Fox Run Rita 9308

#SAV Mustang 9134 #*SAV Final Answer 0035
 *BHR Abigale 110 313 #SAV Emblynette 7415
 17767575 +BHR Abigale 604 110 #*S Chisum 6175
 +BHR Abigale 0451 604

CED	BW	WW	YW	RADG	DMI	YH	SC	DOC							
+14	-1.5	+56	+100	+25	+14	+4	+64	+23							
HP	CEM	MILK	MW	MH	SEN	CW	MARB	RE	FAT						
+11.7	+8	+36	+22	-.2	-6	+29	+86	+82	+023						
ACT BW	74	205 WT	676	365 WT	1279	ADJ IMF	3.54	ADJ REA	17.4	ADJ SC	35.64				
\$M	+70	\$W	+78	\$F	+75	\$G	+61	\$B	+137	\$C	+248	\$AXH	+137	\$AXJ	+127

CED	BW	WW	YW	DMI	YH	SC	DOC	HP	CEM	MILK	MW	MH	CW	MB	REA	FAT	TND
4	3	85	72	6	70	48	36	62	78	4	89	92	89	19	15	52	18

NON-PARENT BULLS

Top 3% Milk	Top 5% DMI	Top 15% \$W	Top 20% Marb	Top 25% Doc
Top 4% CED	Top 10% BW	Top 20% \$G	Top 20% REA	

Number 5 CED Spring Yearling

• Enhance 0462 offers excellent calving ease and strong carcass along with a pedigree that blends the breed's popular multi-trait herd sire, Enhance with an outcross dam combining Mustang 9134 with Chisum 6175.



44 ENHANCE 0462 / Lot 72

44 JET BLACK SONS



44 JET BLACK 0437 / Lot 73

74 44 Jet Black 0410

BIRTH DATE: 03-23-2020 BULL *19821300 TATTOO: 0410

#*Connealy Black Granite #*Connealy Consensus 7229
 #Bar R Jet Black 5063 #Eura Elga of Conanga 9109
 18389838 Bar R Iris Anita 0113 #Sitz Upward 307R
 Bar R Anita 7081

+*44 Discovery 5488 #*VAR Discovery 2240
 #BHR Blackbird 658 890 #BHR Ebony 702 905
 19201261 *BHR Blackbird 1177 658 #*EXAR Upshot 0562B
 #*Ideal 1177 of 9814 Blackbird

CED	BW	WW	YW	RADG	DMI	YH	SC	DOC									
+2	+3.2	+76	+137	+29	+1.64	+9	+42	+15									
HP	CEM	MILK	MW	MH	SEN	CW	MARB	RE	FAT								
+10.8	+9	+27	+104	+1.0	-39	+80	+56	+66	+0.17								
ACT BW	71	205 WT	780	365 WT	1346	ADJ IMF	3.43	ADJ REA	14.5	ADJ SC	35.28						
\$M	+53	\$W	+72	\$F	+131	\$G	+47	\$B	+178	\$C	+284	\$AxH	+119	\$AxJ	+111		
CED	BW	WW	YW	DMI	YH	SC	DOC	HP	CEM	MILK	MW	MH	CW	MB	REA	FAT	TND
93	95	10	4	97	6	73	64	77	27	41	3	2	1	56	26	53	58

NON-PARENT BULLS

Top 1% \$F	Top 5% \$B	Top 10% WW	Top 15% RADG
Top 2% CWT	Top 10% \$C	Top 10% YW	Top 25% \$W

• Jet Black 0410 is a performance son of Jet Black that traces to a dam that blends the 44 Farms herd sire, Discovery 5488 with Upshot and the Ideal cow family.

73 44 Jet Black 0437

BIRTH DATE: 03-30-2020 BULL *19821292 TATTOO: 0437

#*Connealy Black Granite #*Connealy Consensus 7229
 #Bar R Jet Black 5063 #Eura Elga of Conanga 9109
 18389838 Bar R Iris Anita 0113 #Sitz Upward 307R
 Bar R Anita 7081

#*VAR Discovery 2240 #*AAR Ten X 7008 SA
 #BHR Ebony 647 809 #*Deer Valley Rita 0308
 19214639 #BHR Ebony 492 647 #BHR Final Ans 911 1202
 #BHR Ebony 105 492

CED	BW	WW	YW	RADG	DMI	YH	SC	DOC									
+10	+1.7	+91	+163	+33	+1.97	+8	+1.86	+18									
HP	CEM	MILK	MW	MH	SEN	CW	MARB	RE	FAT								
+13.7	+9	+25	+124	+1.1	-48	+72	+46	+60	+0.07								
ACT BW	83	205 WT	812	365 WT	1430	ADJ IMF	3.86	ADJ REA	15.3	ADJ SC	43.51						
\$M	+65	\$W	+89	\$F	+117	\$G	+42	\$B	+159	\$C	+271	\$AxH	+91	\$AxJ	+81		
CED	BW	WW	YW	DMI	YH	SC	DOC	HP	CEM	MILK	MW	MH	CW	MB	REA	FAT	TND
46	80	4	3	94	45	5	38	24	62	60	6	10	7	69	44	34	56

NON-PARENT BULLS

Top 1% WW	Top 3% \$W	Top 4% \$F	Top 4% SC	Top 20% \$C
Top 1% YW	Top 3% RADG	Top 4% CWT	Top 20% \$B	Top 20% CED

Number 3 WW Spring Yearling

Number 5 YW Spring Yearling

• Jet Black 0437 is a big time growth and \$F prospect that blends Jet Black with the legendary 44 Farms herd sire, Discovery.

75 44 Jet Black 0470

BIRTH DATE: 04-04-2020 BULL *19821318 TATTOO: 0470

#*Connealy Black Granite #*Connealy Consensus 7229
 #Bar R Jet Black 5063 #Eura Elga of Conanga 9109
 18389838 Bar R Iris Anita 0113 #Sitz Upward 307R
 Bar R Anita 7081

*44 Discovery 5419 #*VAR Discovery 2240
 #BHR Ella 9755 764 #*BHR Jumbo Lady 337
 18948699 Ideal 9755 of 332 6542 Ideal 332 of 049 8221
 Ideal 6542 of 3542 3187

CED	BW	WW	YW	RADG	DMI	YH	SC	DOC									
+4	+3.5	+76	+143	+31	+1.71	+9	+1.05	+17									
HP	CEM	MILK	MW	MH	SEN	CW	MARB	RE	FAT								
+12.3	+8	+27	+97	+1.0	-36	+70	+69	+79	-0.22								
ACT BW	89	205 WT	670	365 WT	1353	ADJ IMF	3.11	ADJ REA	16.1	ADJ SC	40.16						
\$M	+57	\$W	+70	\$F	+117	\$G	+57	\$B	+174	\$C	+283	\$AxH	+147	\$AxJ	+150		
CED	BW	WW	YW	DMI	YH	SC	DOC	HP	CEM	MILK	MW	MH	CW	MB	REA	FAT	TND
63	81	5	4	96	8	26	53	55	40	39	7	3	2	36	12	11	19

NON-PARENT BULLS

Top 4% \$F	Top 10% \$C	Top 10% WW	Top 25% \$G
Top 5% YW	Top 10% CWT	Top 20% \$AxJ	Top 25% REA
Top 10% \$B	Top 10% RADG	Top 25% \$AxH	

• Jet Black 0470 is a growth and performance son of the breed's popular performance sire, Jet Black and stems from a dam that combines the 44 Farms herd sire, Discovery 5419 with the Ideal cow line.



44 PERFORMANCE BULLS



44 JET BLACK 0480 Lot 76

76

44 Jet Black 0480

BIRTH DATE: 04-05-2020 BULL *19821341 TATTOO: 0480
 #*Connealy Black Granite #*Connealy Consensus 7229
 #Bar R Jet Black 5063 #Eura Elga of Conanga 9109
 18389838 Bar R Iris Anita 0113 #Sitz Upward 307R
 Bar R Anita 7081
 +BHR Total 1347 233 #*TC Total 410
 +BHR Lady Progress 819 530 +Hoff Lassy SC 571 1347
 18384680 +BHR Lady Progress 153 819 #+SAV 004 Density 4336
 #Hoff Lady Progress 2421 153

CED	BW	WW	YW	RADG	DMI	YH	SC	DOC	HP	CEM	MILK	MW	MH	CW	RE	FAT	TND	
+9	+3.5	+74	+141	+34	+1.32	+1.1	+1.63	+28	+8.6	+8	+25	+119	+1.2	-45	+69	+4.7	+9.1	-0.08
ACT BW	90	205 WT	648	365 WT	1312	ADJ IMF	3.93	ADJ REA	15.7	ADJ SC	41.70							
\$M	+41	\$W	+63	\$F	+128	\$G	+48	\$B	+176	\$C	+269	\$AxH	+150	\$AxJ	+183			
CED	BW	WW	YW	DMI	YH	SC	DOC	HP	CEM	MILK	MW	MH	CW	RE	FAT	TND		
45	91	4	1	92	2	6	9	91	78	37	1	1	57	4	24	92		

NON-PARENT BULLS

Top 2% \$F	Top 10% \$B	Top 10% REA	Top 15% WW
Top 2% RADG	Top 10% CWT	Top 10% SC	Top 20% \$C
Top 10% \$AxJ	Top 10% Doc	Top 10% YW	Top 25% \$AxH

* Jet Black 0480 offers excellent growth and RE projections and blends the performance of Jet Black with an outcross dam that traces to Total 410 and Density 4336.

78

44 Southern Charm 0436

BIRTH DATE: 03-30-2020 BULL *19821178 TATTOO: 0436
 #*Silveiras Conversion 8064 #*BT Crossover 758N
 #BUBS Southern Charm AA31 #EXG Saras Dream S609 R3
 17853196 #Hickory Hill Erica 009 #*Connealy Stimulus 8419
 Hickory Hill Erica TA32
 #*44 Discovery 5403 #*VAR Discovery 2240
 #BHR Barbara 500 767 #BHR Jumbo Lady 128 382
 18948700 #BHR Barbara 806 500 +*Riverbend SF Cameron 223
 +*BHR Barbara 271 806

CED	BW	WW	YW	RADG	DMI	YH	SC	DOC	HP	CEM	MILK	MW	MH	CW	RE	FAT	TND	
+11	+1.2	+74	+131	+30	+0.88	+0.6	+1.38	+17	+11.4	+9	+34	+73	+5	-29	+62	+7.7	+8.6	-0.39
ACT BW	77	205 WT	827	365 WT	1425	ADJ IMF	4.99	ADJ REA	16.2	ADJ SC	41.00							
\$M	+71	\$W	+87	\$F	+106	\$G	+63	\$B	+169	\$C	+290	\$AxH	+170	\$AxJ	+155			
CED	BW	WW	YW	DMI	YH	SC	DOC	HP	CEM	MILK	MW	MH	CW	RE	FAT	TND		
6	24	28	16	51	56	16	38	46	59	19	27	44	15	35	19	6	85	

NON-PARENT BULLS

Top 4% \$W	Top 10% Milk	Top 15% \$AxJ	Top 15% CED	Top 15% WW
Top 10% \$B	Top 10% RADG	Top 15% \$F	Top 15% CWT	Top 15% YW
Top 10% \$C	Top 15% \$AxH	Top 15% \$G	Top 15% REA	Top 20% SC

* Southern Charm 0436 offers double-digit calving ease, high growth and a proven pedigree that combines Southern Charm with the 44 Farms herd sires, Discovery 5403 and Cameron 223.

77

44 Jet Black 0479

BIRTH DATE: 04-05-2020 BULL *19821344 TATTOO: 0479
 #*Connealy Black Granite #*Connealy Consensus 7229
 #Bar R Jet Black 5063 #Eura Elga of Conanga 9109
 18389838 Bar R Iris Anita 0113 #Sitz Upward 307R
 Bar R Anita 7081
 #SAV Prosperity 9131 #+SAV Providence 6922
 #BHR Jumbo Lady 831 438 #SAV Emblynette 3123
 18166778 +BHR Jumbo Lady 1062 831 #SAV Peacemaker 3179
 SAR Traveler Lady 1062

CED	BW	WW	YW	RADG	DMI	YH	SC	DOC	HP	CEM	MILK	MW	MH	CW	RE	FAT	TND	
+9	+1.8	+74	+135	+25	+1.81	+0.9	+2.59	+28	+11.3	+9	+28	+102	+8	-39	+60	+8.0	+4.4	+0.65
ACT BW	89	205 WT	787	365 WT	1419	ADJ IMF	5.04	ADJ REA	16.9	ADJ SC	45.17							
\$M	+53	\$W	+75	\$F	+98	\$G	+51	\$B	+149	\$C	+246	\$AxH	+93	\$AxJ	+82			
CED	BW	WW	YW	DMI	YH	SC	DOC	HP	CEM	MILK	MW	MH	CW	RE	FAT	TND		
40	61	19	9	96	19	1	7	73	53	36	8	13	13	31	71	94	80	

NON-PARENT BULLS

Top 1% SC	Top 10% YW	Top 20% \$W	Top 25% \$F
Top 10% Doc	Top 15% WW	Top 20% CWT	

* Jet Black 0479 is a modest birth, high growth and strong MB prospect sired by the breed's popular performance sire, Jet Black and stems from a dam that combines the growth and performance of Prosperity and Peacemaker



44 JET BLACK 0479 / Lot 77

44 BALANCED-TRAIT PROSPECTS



44 SOUTHERN CHARM 0521 / Lot 79

79 **44 Southern Charm 0521**
 BIRTH DATE: 04-12-2020 BULL *19821217 TATTOO: 0521
 *Silveiras Conversion 8064 #+BT Crossover 758N
 *BUBS Southern Charm AA31 +EXG Saras Dream S609 R3
 17853196 *Hickory Hill Erica 009 #*Connealy Stimulus 8419
 Hickory Hill Erica TA32
 +BHR Total 1347 1233 #TC Total 410
 #*BHR Jumbo lady 107 482 +Hoff Lassy SC 571 1347
 18166763 *BHR Jumbo Lady 707 107 #*SydGen CC&7
 +BHR Jumbo Lady 1062 707

CED	BW	WW	YW	RADG	DMI	YH	SC	DOC							
+8	+2.3	+70	+119	+26	+75	+8	+1.43	+14							
HP	CEM	MILK	MW	MH	SEN	CW	MARB	RE	FAT						
+11.2	+13	+23	+90	+8	-31	+53	+5.8	+8.7	-.014						
ACT BW	89	205 WT	719	365 WT	1303	ADJ IMF	4.02	ADJ REA	17.4	ADJ SC	39.90				
\$M	+56	\$W	+66	\$F	+101	\$G	+53	\$B	+154	\$C	+256	\$AxH	+137	\$AxJ	+146

CED	BW	WW	YW	DMI	YH	SC	DOC	HP	CEM	MILK	MW	MH	CW	MB	REA	FAT	TND
22	48	20	25	63	14	11	58	67	6	72	17	10	36	54	24	25	85

NON-PARENT BULLS

Top 10% CEM	Top 15% SC	Top 20% \$F	Top 25% \$B
Top 15% REA	Top 20% \$AxJ	Top 20% WW	

• Southern Charm 0521 is a performance son of the popular Southern Charm that stems from a dam that traces to legendary breed leaders, Total 410 and CC&7.

80 **44 Country Boy 0250**
 BIRTH DATE: 03-25-2020 BULL *19707115 TATTOO: 0250
 *Poss Maverick #+Basin Payweight 1682 #+Basin Payweight 0065
 18962396 Poss Pride 5163 21AR O Lass 7017
 #*GAR Prophet #*GAR New Design 2509
 #*Rita 1515 of OM7 5050 #*Rita OM7 of Rita 5F56 PRE D
 #CRA Bextor 872 5205 608
 +GAR Objective 1885
 #*GAR New Design 5050
 #*Rita OM7 of Rita 5F56 PRE D

CED	BW	WW	YW	RADG	DMI	YH	SC	DOC							
+10	+1.1	+74	+132	+27	+1.54	+5	+0.05	+20							
HP	CEM	MILK	MW	MH	SEN	CW	MARB	RE	FAT						
+9.0	+10	+26	+80	+4	-28	+60	+1.58	+7.1	+0.031						
ACT BW	70	205 WT	736	365 WT	1227	ADJ IMF	8.66	ADJ REA	18.3	ADJ SC	32.29				
\$M	+66	\$W	+78	\$F	+109	\$G	+91	\$B	+200	\$C	+325	\$AxH	+211	\$AxJ	+188

CED	BW	WW	YW	DMI	YH	SC	DOC	HP	CEM	MILK	MW	MH	CW	MB	REA	FAT	TND
44	54	17	15	90	56	71	45	81	75	81	21	40	17	1	49	86	1

NON-PARENT BULLS

Top 1% \$B	Top 1% Marb	Top 10% \$F	Top 15% YW
Top 1% \$C	Top 2% \$AxH	Top 15% \$W	Top 20% CED
Top 1% \$G	Top 10% \$AxJ	Top 15% WW	Top 20% CWT

Number 2 \$AxH Spring Yearling
 Number 2 Adj REA Spring Yearling
 Number 4 Marb Spring Yearling
 Number 5 \$G Spring Yearling

• Country Boy 0250 is a calving ease, growth and extreme Marb. son of the popular Maverick and stems from a dam that blends the breed's proven carcass and performance leaders, Prophet and New Design 5050.



44 MAVERICK SONS



81

44 Maverick 0725

BIRTH DATE: 02-04-2020 BULL +*19688054 TATTOO: 0725

*Poss Maverick 18962396 #*Basin Payweight 1682 #*Basin Payweight 0065
 21AR O Lass 7017
 +*Poss Hoover Dam 2509
 +Poss Pride 9526

**44 Trending 4413 #*VAR Discovery 2240
 **44 Ruby 2477
 #*Connealy Capitalist 028
 **44 Ruby X110

CED	BW	WW	YW	RADG	DMI	YH	SC	DOC									
+4	+2.9	+82	+142	+32	+91	+6	+1.33	+36									
HP	CEM	MILK	MW	MH	\$EN	CW	MARB	RE	FAT								
+11.3	+9	+26	+97	+8	-35	+67	+1.17	+7.3	+0.09								
ACT BW	113	205 WT	706	365 WT	1348	ADJ IMF	5.33	ADJ REA	16.0	ADJ SC	40.69						
\$M	+66	\$W	+81	\$F	+112	\$G	+75	\$B	+187	\$C	+309	\$AxH	+186	\$AxJ	+160		
CEM	BW	WW	YW	DMI	YH	SC	DOC	HP	CEM	MILK	MW	MH	CW	MB	REA	FAT	TND
95	98	4	7	61	56	21	1	40	45	54	5	15	4	4	25	30	21

NON-PARENT BULLS

Top 1% Doc	Top 4% \$G	Top 5% RADG	Top 10% \$F	Top 15% \$AxJ
Top 3% \$B	Top 4% WW	Top 5% YW	Top 10% \$W	Top 20% SC
Top 3% \$C	Top 5% Marb	Top 10% \$AxH	Top 10% CWT	

Number 3 Doc Spring Yearling

- Full brother to Lot 82.

82

44 Maverick 0718

BIRTH DATE: 02-01-2020 BULL +*19688052 TATTOO: 0718

*Poss Maverick 18962396 #*Basin Payweight 1682 #*Basin Payweight 0065
 21AR O Lass 7017
 +*Poss Hoover Dam 2509
 +Poss Pride 9526

**44 Trending 4413 #*VAR Discovery 2240
 **44 Ruby 2477
 #*Connealy Capitalist 028
 **44 Ruby X110

CED	BW	WW	YW	RADG	DMI	YH	SC	DOC									
+4	+3.1	+78	+133	+28	+1.08	+5	+7.77	+29									
HP	CEM	MILK	MW	MH	\$EN	CW	MARB	RE	FAT								
+14.4	+9	+24	+73	+3	-23	+56	+9.3	+5.5	+0.13								
ACT BW	102	205 WT	686	365 WT	1214	ADJ IMF	6.99	ADJ REA	13.4	ADJ SC	36.81						
\$M	+77	\$W	+76	\$F	+98	\$G	+62	\$B	+160	\$C	+285	\$AxH	+127	\$AxJ	+91		
CEM	BW	WW	YW	DMI	YH	SC	DOC	HP	CEM	MILK	MW	MH	CW	MB	REA	FAT	TND
86	91	6	17	74	29	39	12	10	25	53	14	39	6	25	38	28	8

NON-PARENT BULLS

Top 10% \$C	Top 10% YW	Top 15% \$W	Top 20% RADG	Top 25% HPreg
Top 10% Doc	Top 15% \$G	Top 15% Marb	Top 25% \$F	
Top 10% WW	Top 15% \$M	Top 20% \$B	Top 25% CWT	

- Maverick 0725 and Maverick 0718 offer excellent weaning and yearling growth along with high MB and \$C projections and blend Maverick with a donor dam that combines legendary 44 Farms herd sires, Trending and Capitalist.
- Full brother to Lot 81.

44 MAVERICK 0725 / Lot 81

44 SONS OF ENHANCE



44 ENHANCE OE02 / Lot 83

83

44 Enhance OE02

BIRTH DATE: 03-01-2020 BULL +*19717137 TATTOO: OE02

SydGen Enhance 18170041
 *SydGen Exceed 3223
 SydGen Rita 2618
 *SydGen Googol
 *SydGen Forever Lady 1255
 #*SydGen Liberty GA 8627
 #Fox Run Rita 9308

+*Elm Creek PW1682 6P28 18711121
 #*Basin Payweight 1682
 #*Basin Payweight 0065
 21AR O Lass 7017
 #*Connealy Consensus 7229
 #*2 Bar Mile High 9360

CED	BW	WW	YW	RADG	DMI	YH	SC	DOC							
+11	+5	+84	+159	+34	+2.06	+7	+1.22	+30							
HP	CEM	MILK	MW	MH	\$EN	CW	MARB	RE	FAT						
+11.4	+10	+28	+85	+6	-31	+65	+96	+82	-.017						
ACT BW	70	205 WT	824	365 WT	1293	ADJ IMF	4.31	ADJ REA	16.4	ADJ SC	38.52				
\$M	+74	\$W	+90	\$F	+111	\$G	+69	\$B	+180	\$C	+307	\$AxH	+185	\$AxJ	+174

CED	BW	WW	YW	DMI	YH	SC	DOC	HP	CEM	MILK	MW	MH	CW	MB	REA	FAT	TND
6	8	15	3	98	52	27	7	46	41	44	25	33	16	23	15	24	1

NON-PARENT BULLS

Top 1% YW	Top 3% WW	Top 10% \$AxJ	Top 15% CED	Top 25% SC
Top 2% RADG	Top 5% \$B	Top 10% \$F	Top 15% Marb	
Top 3% \$C	Top 5% Doc	Top 10% \$G	Top 20% \$M	
Top 3% \$W	Top 10% \$AxH	Top 10% CWT	Top 20% REA	

• Enhance OE02 is a calving ease, extreme growth and high \$C son of the breed's popular multi-trait sire, Enhance and stems from a donor dam that blends two of the breed's legendary maternal and performance greats, Payweight 1682 and Consensus 7229.

84

44 Enhance 0716

BIRTH DATE: 02-01-2020 BULL +*19685702 TATTOO: 0716

SydGen Enhance 18170041
 *SydGen Exceed 3223
 SydGen Rita 2618
 *SydGen Googol
 *SydGen Forever Lady 1255
 #*SydGen Liberty GA 8627
 #Fox Run Rita 9308

+*44 Evas 7824 18882928
 #*KCF Bennett Consent Y75
 GAR Objective 2785
 #*Connealy Consensus
 #KCF Miss Protege W148
 #*SS Objective T510 0T26
 #GAR 1407 New Design E266

CED	BW	WW	YW	RADG	DMI	YH	SC	DOC							
+3	+2.1	+72	+134	+28	+1.46	+8	+1.14	+23							
HP	CEM	MILK	MW	MH	\$EN	CW	MARB	RE	FAT						
+10.5	+5	+27	+75	+5	-26	+59	+1.09	+83	+0.18						
ACT BW	102	205 WT	765	365 WT	1299	ADJ IMF	6.62	ADJ REA	15.9	ADJ SC	42.59				
\$M	+58	\$W	+74	\$F	+106	\$G	+72	\$B	+178	\$C	+289	\$AxH	+157	\$AxJ	+150

CED	BW	WW	YW	DMI	YH	SC	DOC	HP	CEM	MILK	MW	MH	CW	MB	REA	FAT	TND
82	70	47	21	74	61	53	25	79	73	67	64	73	35	10	38	75	26

NON-PARENT BULLS

Top 5% \$B	Top 10% Marb	Top 15% WW	Top 20% \$W	Top 20% REA
Top 5% \$G	Top 10% YW	Top 20% \$AxH	Top 20% CWT	Top 25% Doc
Top 10% \$C	Top 15% \$F	Top 20% \$AxJ	Top 20% RADG	

• Enhance 0716 is a direct son of the breed's popular multi-trait herd sire, Enhance and stems from a donor dam that combines proven, breed leading carcass leaders, Consent Y75, Objective and New Design



44 ENHANCE 103H / Lot 85

85

44 Enhance 103H

BIRTH DATE: 02-10-2020 BULL +*19707051 TATTOO: 103H

SydGen Enhance 18170041
 *SydGen Exceed 3223
 SydGen Rita 2618
 *SydGen Googol
 *SydGen Forever Lady 1255
 #*SydGen Liberty GA 8627
 #Fox Run Rita 9308

+*44 Lucy 63043 18435130
 #*VAR Index 3282
 #Da Es Ro Lucy 11209
 #*GAR Ingenuity
 #*Sandpoint Blackbird 8809
 #*B/R New Day 454
 #Daltons Lucy V033

CED	BW	WW	YW	RADG	DMI	YH	SC	DOC							
+8	+1.1	+74	+135	+29	+1.59	+8	+6.2	+32							
HP	CEM	MILK	MW	MH	\$EN	CW	MARB	RE	FAT						
+6.1	+8	+37	+76	+7	-32	+72	+48	+1.19	-.010						
ACT BW	78	205 WT	774	365 WT	1249	ADJ IMF	4.50	ADJ REA	18.2	ADJ SC	38.88				
\$M	+53	\$W	+89	\$F	+120	\$G	+52	\$B	+172	\$C	+276	\$AxH	+161	\$AxJ	+176

CED	BW	WW	YW	DMI	YH	SC	DOC	HP	CEM	MILK	MW	MH	CW	MB	REA	FAT	TND
35	29	37	18	79	41	69	5	97	73	4	39	27	11	66	4	33	76

NON-PARENT BULLS

Top 1% REA	Top 3% \$W	Top 10% \$AxJ	Top 15% \$C	Top 20% \$AxH
Top 2% Doc	Top 3% Milk	Top 10% \$B	Top 15% RADG	
Top 3% \$F	Top 4% CWT	Top 10% YW	Top 15% WW	

Number 3 Adj REA Spring Yearling Number 5 Milk Spring Yearling

• Enhance 103H is a modest birth, strong growth and high RE and \$F son of Enhance by a donor dam that blends legendary 44 Farms herd sires, Index 3282 and New Day 454.

• Maternal brother to Lots 44 and 107.

44 MAIN EVENT SONS

86

44 Main Event 0249

BIRTH DATE: 03-24-2020 BULL *19703484 TATTOO: 0249

#*VAR Discovery 2240 #*AAR Ten X 7008 SA
 #*44 Main Event 4787 #*Deer Valley Rita 0308
 17982891 +Da Es Ro Lucy 11209 #*B/R New Day 454
 +Daltons Lucy V033

#*Quaker Hill Rampage 0A36 #MCC Daybreak
 #*Wilks Estina 6088 #*QHF Blackcap 6E2 of4V16 4355
 18458201 #*Spruce Mtn Estina 4024 #*44 Conveyance OX52
 *Estina of Conanga 4352

CED	BW	WW	YW	RADG	DMI	YH	SC	DOC							
+9	+2.1	+85	+159	+32	+2.16	+1.1	+1.31	+18							
HP	CEM	MILK	MW	MH	SEN	CW	MARB	RE	FAT						
+12.6	+12	+23	+115	+9	-42	+79	+6.8	+1.37	-0.56						
ACT BW	74	205 WT	820	365 WT	1318	ADJ IMF	5.65	ADJ REA	18.2	ADJ SC	38.44				
\$M	+66	\$W	+78	\$F	+129	\$G	+67	\$B	+196	\$C	+320	\$AxH	+186	\$AxJ	+218

CED	BW	WW	YW	DMI	YH	SC	DOC	HP	CEM	MILK	MW	MH	CW	MB	REA	FAT	TND
37	67	17	2	95	29	22	45	35	28	85	11	32	6	53	1	2	30

NON-PARENT BULLS

Top 1% \$B	Top 1% REA	Top 2% CWT	Top 10% \$AxH	Top 15% CEM
Top 1% \$C	Top 1% YW	Top 3% WW	Top 10% \$G	Top 20% SC
Top 1% \$F	Top 2% \$AxJ	Top 5% RADG	Top 15% \$W	

Number 3 Adj REA Spring Yearling

Number 4 REA Spring Yearling



44 MAIN EVENT 0249 / Lot 86

87

44 Main Event 146H

BIRTH DATE: 01-23-2020 BULL *19704493 TATTOO: 146H

#*VAR Discovery 2240 #*AAR Ten X 7008 SA
 #*44 Main Event 4787 #*Deer Valley Rita 0308
 17982891 +Da Es Ro Lucy 11209 #*B/R New Day 454
 +Daltons Lucy V033

#*Quaker Hill Rampage 0A36 #MCC Daybreak
 #*Wilks Estina 6088 #*QHF Blackcap 6E2 of4V16 4355
 18458201 #*Spruce Mtn Estina 4024 #*44 Conveyance OX52
 *Estina of Conanga 4352

CED	BW	WW	YW	RADG	DMI	YH	SC	DOC							
+4	+4.1	+84	+142	+24	+1.82	+9	+1.17	+12							
HP	CEM	MILK	MW	MH	SEN	CW	MARB	RE	FAT						
+12.6	+5	+29	+104	+6	-40	+72	+1.15	+1.05	-0.13						
ACT BW	84	205 WT	799	365 WT	1308	ADJ IMF	6.42	ADJ REA	14.5	ADJ SC	39.30				
\$M	+63	\$W	+82	\$F	+108	\$G	+80	\$B	+188	\$C	+307	\$AxH	+166	\$AxJ	+155

CED	BW	WW	YW	DMI	YH	SC	DOC	HP	CEM	MILK	MW	MH	CW	MB	REA	FAT	TND
76	92	13	35	87	38	33	69	30	87	41	18	58	9	7	6	25	76

NON-PARENT BULLS

Top 2% \$G	Top 3% WW	Top 5% Marb	Top 10% \$W	Top 25% Milk
Top 3% \$B	Top 4% CWT	Top 5% YW	Top 15% \$AxH	
Top 3% \$C	Top 4% REA	Top 10% \$F	Top 15% \$AxJ	



44 MAIN EVENT 146H / Lot 87

88

44 Main Event 108H

BIRTH DATE: 02-10-2020 BULL *19704481 TATTOO: 108H

#*VAR Discovery 2240 #*AAR Ten X 7008 SA
 #*44 Main Event 4787 #*Deer Valley Rita 0308
 17982891 +Da Es Ro Lucy 11209 #*B/R New Day 454
 +Daltons Lucy V033

#*Quaker Hill Rampage 0A36 #MCC Daybreak
 #*Wilks Estina 6088 #*QHF Blackcap 6E2 of4V16 4355
 18458201 #*Spruce Mtn Estina 4024 #*44 Conveyance OX52
 *Estina of Conanga 4352

CED	BW	WW	YW	RADG	DMI	YH	SC	DOC							
+14	+0	+71	+128	+25	+1.63	+7	+1.47	+21							
HP	CEM	MILK	MW	MH	SEN	CW	MARB	RE	FAT						
+12.3	+9	+36	+82	+6	-34	+64	+9.8	+1.05	-0.47						
ACT BW	81	205 WT	669	365 WT	1259	ADJ IMF	4.17	ADJ REA	17.9	ADJ SC	40.88				
\$M	+66	\$W	+86	\$F	+102	\$G	+75	\$B	+178	\$C	+297	\$AxH	+177	\$AxJ	+173

CED	BW	WW	YW	DMI	YH	SC	DOC	HP	CEM	MILK	MW	MH	CW	MB	REA	FAT	TND
9	31	35	21	84	52	11	19	34	91	9	27	38	18	13	14	10	22

NON-PARENT BULLS

Top 3% Milk	Top 5% \$B	Top 10% \$AxJ	Top 15% YW
Top 4% \$G	Top 5% \$C	Top 15% CWT	Top 20% \$F
Top 4% CED	Top 5% \$W	Top 15% Marb	Top 20% WW
Top 4% REA	Top 10% \$AxH	Top 15% SC	Top 25% BW

Number 5 CED Spring Yearling



44 MAIN EVENT 108H / Lot 88

• Main Event 0249, Main Event 146H and Main Event 108H offer excellent growth, performance, and RE projections along with elite \$B and \$C figures while combining Main

Event 4787 with a dam that blends Rampage with the 44 Farms herd sire, Conveyance.
 • Full brothers sell as Lots 86, 87 and 88.



Chris Mitchell ©

44 BLACKSTONE 0257



89

44 Blackstone 0257 [DDF]

BIRTH DATE: 03-27-2020 BULL *19704816 TATTOO: 0257

*Byergo/Double GG Blackstone 18842383 Byergo May 2871
 *Byergo Black Magic 3348
 *Silveiras Conversion 8064 *Byergo Elia Cupcake 5900 Byergo Mighty Mike 0089 Byergo Miss Rito 0148
 #*VAR Generation 2100 #*Connealy Consensus 7229
 +*44 Lucy 6501 18582450 +*44 Lucy 4775 +*Sandpoint Blackbird 8809 #*VAR Discovery 2240 +Da Es Ro Lucy 11209

CED	BW	WW	YW	RADG	DMI	YH	SC	DOC									
+6	+2.9	+89	+172	+41	+1.55	+1.5	+1.94	+33									
HP	CEM	MILK	MW	MH	\$EN	CW	MARB	RE	FAT								
+15.6	+10	+39	+101	+1.1	-44	+80	+0.95	+0.98	-0.22								
ACT BW	74	205 WT	770	365 WT	1343	ADJ IMF	5.44	ADJ REA	17.3	ADJ SC	38.54						
\$M	+84	\$W	+97	\$F	+141	\$G	+71	\$B	+212	\$C	+359	\$AxH	+172	\$AxJ	+207		
CED	BW	WW	YW	DMI	YH	SC	DOC	HP	CEM	MILK	MW	MH	CW	MB	REA	FAT	TND
68	88	3	1	90	1	3	1	11	45	4	7	4	1	10	5	11	41

NON-PARENT BULLS

Top 1% \$B	Top 1% Milk	Top 2% CWT	Top 10% \$G	Top 15% HPreg
Top 1% \$C	Top 1% RADG	Top 2% Doc	Top 10% \$M	Top 15% Marb
Top 1% \$F	Top 1% WW	Top 3% \$AxJ	Top 10% REA	
Top 1% \$W	Top 1% YW	Top 3% SC	Top 15% \$AxH	

- Number 1 \$C Spring Yearling
- Number 2 YW Spring Yearling
- Number 2 \$W Spring Yearling
- Number 3 Milk Spring Yearling
- Number 3 \$F Spring Yearling
- Number 3 \$B Spring Yearling
- Number 5 WW Spring Yearling

• Blackstone 0257 offers excellent weaning and yearling growth projections and blends Blackstone with a dam that blends the performance of Generation 2100 with the legendary 44 Farms herd sire, Discovery.

44 BALANCED-TRAIT BULLS



44 DISCOVERY 0702 / Lot 91

90 44 Blue Sky 0206
 BIRTH DATE: 03-18-2020 BULL *19697587 TATTOO: 0206

#*Musgrave Big Sky #*Connealy Earnan 076E
 #*EXAR Denver 2002B #*EXAR Upshot 0562B
 #*EXAR Blackcap 4892 #*EXAR Royal Lass 1067
 #*GAR Protege M532 #*GAR-EGL Protege
 #*GAR Objective 1898

CED	BW	WW	YW	RADG	DMI	YH	SC	DOC									
+7	+3.6	+80	+134	+28	+87	+9	+0.05	+5									
HP	CEM	MILK	MW	MH	SEN	CW	MARB	RE	FAT								
+13.6	+14	+18	+58	+5	-13	+70	+1.18	+5.2	+0.62								
ACT BW	205 WT	793	365 WT	1281	ADJ IMF	8.08	ADJ REA	14.2	ADJ SC	36.06							
\$M	+80	\$W	+71	\$F	+121	\$G	+69	\$B	+189	\$C	+325	\$AxH	+108	\$AxJ	+90		
CED	BW	WW	YW	DMI	YH	SC	DOC	HP	CEM	MILK	MW	MH	CW	MB	REA	FAT	TND
46	84	15	35	44	33	88	88	33	16	94	64	65	11	5	57	95	61

NON-PARENT BULLS

Top 1% \$C	Top 5% CEM	Top 10% \$G	Top 10% YW
Top 2% \$B	Top 5% Marb	Top 10% \$M	Top 20% RADG
Top 3% \$F	Top 5% WW	Top 10% CWT	Top 25% \$W

• Blue Sky 0206 is a growth and performance and Marb. prospect sired by the growth and performance sire, Blue Sky and stems from a dam that blends the great maternal and performance of Denver 2002B with the carcass strength of Protégé.

91 44 Discovery 0702
 BIRTH DATE: 01-27-2020 BULL *19664363 TATTOO: 0702

#*AAR Ten X 7008 SA #*Mytty In Focus
 #*VAR Discovery 2240 #AAR Lady Kelton 5551
 #*Deer Valley Rita 0308 #Sitz Upward 307R
 #*GAR Objective 2345

SydGen Enhance #*SydGen Exceed 3223
 #*SydGen Fanny 7426 SydGen Rita 2618
 #*Black Gold Fanny 4079 #*EXAR Denver 2002B
 #*2 Bar 28 Ambush 1865

CED	BW	WW	YW	RADG	DMI	YH	SC	DOC									
+8	+3	+77	+141	+31	+1.67	+1.0	+98	+17									
HP	CEM	MILK	MW	MH	SEN	CW	MARB	RE	FAT								
+14.8	+12	+29	+114	+1.3	-45	+63	+98	+70	-0.03								
ACT BW	205 WT	703	365 WT	1188	ADJ IMF	5.70	ADJ REA	12.7	ADJ SC	36.85							
\$M	+54	\$W	+81	\$F	+110	\$G	+67	\$B	+177	\$C	+284	\$AxH	+94	\$AxJ	+84		
CED	BW	WW	YW	DMI	YH	SC	DOC	HP	CEM	MILK	MW	MH	CW	MB	REA	FAT	TND
26	13	52	21	72	55	42	46	18	9	56	19	16	32	13	59	42	15

NON-PARENT BULLS

Top 10% \$B	Top 10% \$G	Top 10% WW	Top 15% CWT	Top 25% Milk
Top 10% \$C	Top 10% \$W	Top 10% YW	Top 15% Marb	
Top 10% \$F	Top 10% RADG	Top 15% CEM	Top 25% HPreG	

• Discovery 0702 is a direct son of the legendary 44 Farms herd sire, Discovery and offers calving ease, strong growth and Marb. projections while stemming from a royally bred donor dam that blends Enhance with Denver 2002B.

44 OUTCROSS PROSPECTS



44 ALTERNATIVE 0636 / Lot 92

92

44 Alternative 0636

BIRTH DATE: 02-11-2020 BULL 19837657 TATTOO: 0636

Poss Easy Impact 0119 #Poss Total Impact 745
 +*Baldrige Alternative E125 Poss Elmaretta 736
 18837398 Baldrige Blackbird A030 #*Hoover Dam
 Baldrige Blackbird X89

#*KG Solution 0018 #MOGCK Sure Shot
 Zebo Queen 564 KG Rito Lady 8724
 18261930 +BJ Pioneer 2062 #SAV Pioneer 7301
 +VNAR Isabel 7268

CED	BW	WW	YW	RADG	DMI	YH	SC	DOC							
+14	-9	+63	+106	+22	+66	+0	+99	+19							
HP	CEM	MILK	MW	MH	SEN	CW	MARB	RE	FAT						
+8.5	+14	+18	+71	+3	-19	+48	+1.33	+62	+0.17						
ACT BW	205 WT	730	365 WT	1253	ADJ IMF	4.65	ADJ REA	16.3	ADJ SC	34.94					
\$M	+46	\$W	+61	\$F	+95	\$G	+80	\$B	+175	\$C	+273	\$AxH	+181	\$AxJ	+132

CED	BW	WW	YW	DMI	YH	SC	DOC	HP	CEM	MILK	MW	MH	CW	MB	REA	FAT	TND
5	8	66	76	26	97	17	39	44	25	79	61	83	53	2	47	61	37

NON-PARENT BULLS

Top 2% \$G	Top 4% CED	Top 10% \$AxH	Top 15% \$C	Top 25% \$AxJ
Top 2% Marb	Top 5% CEM	Top 10% \$B	Top 15% BW	Top 25% DMI

Number 5 CED Spring Yearling

• Alternative 0636 is a calving ease and Marb. son of the breed's popular sire, Alternative E125 and traces to a dam that blends Solution 0018 with the maternal and performance sire, Pioneer 7301.

93

44 High Weigh 0628

BIRTH DATE: 02-13-2020 BULL *19849681 TATTOO: 0628

#*Plattmere Weigh Up K360 #Sitz Upward 307R
 +*EWA High Weigh 3123 #Barbara of Plattmere 337
 17816333 Edgewood Jaunty 128 #*GAR New Design 5050
 Edgewood Jaunty 935

#*EXAR Upshot 0562B #Sitz Upward 307R
 +*CoX 9212 Blackcap 5001 #+EXAR Barbara T020
 18173461 *SandPoint Blackcap 9212 #*SS Objective T510 OT26
 +GAR Predestined N665

CED	BW	WW	YW	RADG	DMI	YH	SC	DOC							
+0	+3.5	+68	+123	+27	+1.47	+9	+1.36	+13							
HP	CEM	MILK	MW	MH	SEN	CW	MARB	RE	FAT						
+14.8	+4	+21	+48	+5	-10	+57	+1.63	+45	+0.10						
ACT BW	205 WT	777	365 WT	1345	ADJ IMF	8.81	ADJ REA	15.2	ADJ SC	42.01					
\$M	+67	\$W	+60	\$F	+101	\$G	+92	\$B	+192	\$C	+316	\$AxH	+102	\$AxJ	+75

CED	BW	WW	YW	DMI	YH	SC	DOC	HP	CEM	MILK	MW	MH	CW	MB	REA	FAT	TND
98	95	37	29	74	22	23	78	24	62	81	65	43	23	1	46	34	100

NON-PARENT BULLS

Top 1% \$G	Top 2% \$B	Top 20% \$F	Top 20% YW	Top 25% HPreg
Top 1% Marb	Top 2% \$C	Top 20% SC	Top 25% CWT	Top 25% WW

Number 2 Marb Spring Yearling

• High Weigh 0628 offers strong growth, extreme Marb. and high \$B and \$C projections while stemming from a dam that stacks multiple generations of proven carcass and performance greats including Upshot, Objective and Predestined.

Number 4 \$G Spring Yearling



44 HIGH WEIGH 0628 / Lot 93

44 CALVING-EASE BULLS



44 POWER PLAY H273 / Lot 94

94 44 Power Play H273

BIRTH DATE: 02-07-2020 BULL *19842467 TATTOO: H273
 #**Basin Payweight 1682 #**Basin Payweight 0065
 +*VAR Power Play 7018 21AR O Lass 7017
 18717078 +*Sandpoint Blackbird 8809 #*Connealy Onward
 +Riverbend Blackbird 4301
 +*GAR Wave 7024 #Gardens Wave
 *Lust 7024 Wave 874 +GAR Daybreak 3370
 19161830 *Lust 654 Objective 404 TD Objective 654
 Hinksons Pride T6280

CED	BW	WW	YW	RADG	DMI	YH	SC	DOC							
+11	+7	+67	+116	+24	+72	+0	+28	+26							
HP	CEM	MILK	MW	MH	SEN	CW	MARB	RE	FAT						
+11.6	+12	+22	+40	-1	-7	+48	+85	+80	+047						
ACT BW	205 WT	592	365 WT	1166	ACT IMF	4.04	ACT REA	17.1	ADJ SC	35.21					
\$M	+86	\$W	+71	\$F	+97	\$G	+59	\$B	+156	\$C	+288	\$AxH	+168	\$AxJ	+143

ANGUS	CED	BW	WW	YW	DMI	YH	SC	DOC	HP	CEM	MILK	MW	MH	SEN	CW	MARB	RE	FAT	TND
	17	32	35	62	37	93	71	16	26	38	78	80	91	41	24	28	94	68	

NON-PARENT BULLS

Top 4% \$M	Top 15% CED	Top 20% \$AxJ	Top 20% REA	Top 25% Marb
Top 10% \$C	Top 15% CEM	Top 20% \$B	Top 25% \$F	
Top 15% \$AxH	Top 15% Doc	Top 20% \$G	Top 25% \$W	

• Power Play H273 is a low birth, solid growth and carcass son of the popular maternal and performance sire, Power Play and traces to a dam that blends Wave 7024 with Objective 654.

95 44 Monumental H257

BIRTH DATE: 01-30-2020 BULL *19823302 TATTOO: H257
 3F Epic 4631 *Varilek Product 2010 04
 *EXAR Monumental 6056B Zebo Queen 1072
 18379347 *FWY 7008 of C085 4029 #*AAR Ten X 7008 SA
 +*FWY Rita C085
 +*GAR Wave 7024 #Gardens Wave
 *Lust 7024 Wave 834 +GAR Daybreak 3370
 19161840 *Lust 010 In Focus 651 Lust In Focus 010
 Lust 654 Objective 303

CED	BW	WW	YW	RADG	DMI	YH	SC	DOC							
+13	-9	+55	+106	+23	+134	+5	+2.07	+7							
HP	CEM	MILK	MW	MH	SEN	CW	MARB	RE	FAT						
+10.0	+9	+38	+54	+6	-22	+53	+1.60	+64	+041						
ACT BW	205 WT	623	365 WT	1114	ACT IMF	5.54	ACT REA	14.4	ACT SC	41					
\$M	+48	\$W	+72	\$F	+102	\$G	+90	\$B	+192	\$C	+297	\$AxH	+163	\$AxJ	+118

ANGUS	CED	BW	WW	YW	DMI	YH	SC	DOC	HP	CEM	MILK	MW	MH	SEN	CW	MARB	RE	FAT	TND
	22	23	86	46	64	71	1	93	61	81	3	80	55	56	1	64	75	35	

NON-PARENT BULLS

Top 1% \$G	Top 2% Milk	Top 10% CED	Top 20% \$F
Top 1% Marb	Top 2% SC	Top 15% \$AxH	Top 25% \$W
Top 2% \$B	Top 5% \$C	Top 15% BW	

Number 3 Marb Spring Yearling

• Monumental H257 is a calving ease and extreme Marb. son of the breed's popular sire, Monumental 6056B and stems from a dam that blends Wave 7024 with In Focus 010.

Number 4 Milk Spring Yearling



44 MONUMENTAL H257 / Lot 95

44 ASHLAND 0160



44 ASHLAND 0160 / Lot 96

96

44 Ashland 0160

BIRTH DATE: 03-21-2020 BULL 19912882 TATTOO: 0160

*GAR Early Bird *GAR Daylight
 +*GAR Ashland +*GAR Progress 830
 18217198 *Chair Rock Ambush 1018 #+B/R Ambush 28
 +*GAR Yield Grade N366

TR Mr Go Upward 0089X #Sitz Upward 307R
 #TR MS Marriott 4275B TR Ms Katinka 2003M
 17927625 #TR Ms Marriott 7164T #+SAV Future Direction 3319
 TR Ms Lady Marriott 4093P

CED	BW	WW	YW	RADG	DMI	YH	SC	DOC									
+6	+1.8	+77	+141	+28	+1.79	+9	+1.33	+26									
HP	CEM	MILK	MW	MH	SEN	CW	MARB	RE	FAT								
+11.7	+6	+28	+94	+8	-35	+68	+8.7	+4.7	+0.60								
ACT BW	205 WT	670	365 WT	1328	ADJ IMF	3.38	ADJ REA	13.6	ADJ SC	39.42							
\$M	+60	\$W	+79	\$F	+116	\$G	+55	\$B	+171	\$C	+282	\$AxH	+105	\$AxJ	+90		
CED	BW	WW	YW	DMI	YH	SC	DOC	HP	CEM	MILK	MW	MH	CW	MB	REA	FAT	TND
42	52	13	6	94	19	29	19	44	79	37	12	14	5	35	57	88	94

NON-PARENT BULLS

Top 5% \$F	Top 10% CWT	Top 15% \$W	Top 20% RADG
Top 10% \$B	Top 10% WW	Top 15% Doc	Top 20% SC
Top 10% \$C	Top 10% YW	Top 20% Marb	

Ashland 0160 is a performance prospect with a strong \$B projection that blends the breed's popular carcass sire, Ashland with an outcross dam that stems from infamous sires, Upward and Future Direction.

44 RELEVANCE SONS



44 RELEVANCE 0075 / Lot 97

97

44 Relevance 0075

BIRTH DATE: 03-12-2020 BULL 19912841 TATTOO: 0075

*Connealy Confidence Plus #Connealy Confidence 0100
 *Woodhill Relevance Elbanna of Conanga 1209
 19197873 Woodhill Blackbird X197-Z7 #Hoover Dam
 Woodhill Blackbird U80-X197

*BCC Upward 4A *BCC Jaf Upward 15X
 TR MS Erica 7165E JAF Elba Merrick 102X
 18932082 TR Ms Erica 1093Y #TC Aberdeen 759
 #TR Ms Erica 5039R

CED	BW	WW	YW	RADG	DMI	YH	SC	DOC							
+4	+6	+77	+131	+27	+85	+8	+46	+29							
HP	CEM	MILK	MW	MH	SEN	CW	MARB	RE	FAT						
+16.2	-2	+31	+69	+5	-25	+52	+82	+56	+064						
ACT BW	205 WT	604	365 WT	1262	ADJ IMF	3.35	ADJ REA	13.6	ADJ SC	37.15					
\$M	+78	\$W	+90	\$F	+97	\$G	+53	\$B	+150	\$C	+273	\$AxH	+111	\$AxJ	+92

CED	BW	WW	YW	DMI	YH	SC	DOC	HP	CEM	MILK	MW	MH	CW	MB	REA	FAT	TND
65	27	8	39	45	21	75	4	9	100	19	35	38	20	31	39	97	57

NON-PARENT BULLS

Top 3% \$W	Top 10% WW	Top 15% \$M	Top 15% Milk	Top 25% \$F
Top 10% Doc	Top 15% \$C	Top 15% HPreg	Top 15% YW	Top 25% Marb

• Relevance 0075 is a low birth, high growth and high \$W son of Relevance by a dam that traces to the proven performance sires, Upward and Aberdeen.

98

44 Relevance 0143

BIRTH DATE: 03-19-2020 BULL 19912876 TATTOO: 0143

*Connealy Confidence Plus #Connealy Confidence 0100
 *Woodhill Relevance Elbanna of Conanga 1209
 19197873 Woodhill Blackbird X197-Z7 #Hoover Dam
 Woodhill Blackbird U80-X197

*BCC Upward 4A *BCC Jaf Upward 15X
 TR MS Blkcap 7306E JAF Elba Merrick 102X
 18932087 TR MS Blkcap 3215a TR Mr Object 0109X
 #TR Ms Blkcap 1031Y

CED	BW	WW	YW	RADG	DMI	YH	SC	DOC							
+0	+2.8	+73	+139	+34	+1.43	+9	+1.63	+28							
HP	CEM	MILK	MW	MH	SEN	CW	MARB	RE	FAT						
+11.8	+1	+34	+95	+6	-39	+53	+57	+83	-033						
ACT BW	205 WT	678	365 WT	1352	ADJ IMF	4.43	ADJ REA	15.7	ADJ SC	40.88					
\$M	+51	\$W	+77	\$F	+98	\$G	+53	\$B	+151	\$C	+247	\$AxH	+122	\$AxJ	+137

CED	BW	WW	YW	DMI	YH	SC	DOC	HP	CEM	MILK	MW	MH	CW	MB	REA	FAT	TND
93	78	14	4	88	11	5	17	35	83	10	10	22	15	74	14	6	56

NON-PARENT BULLS

Top 2% RADG	Top 10% Milk	Top 10% YW	Top 15% WW	Top 25% \$AxJ
Top 10% Doc	Top 10% SC	Top 15% \$W	Top 20% REA	Top 25% \$F

• Relevance 0143 offers strong growth and performance figures and blends the popular Relevance with a dam that traces to the growth of Upward and the carcass strength of Objective.



44 RELEVANCE 0143 / Lot 98

44 PERFORMANCE BULLS

99

44 Steadfast H60

BIRTH DATE: 06-08-2020 BULL *19918086 TATTOO: H60

*Angus Hill Steadfast 854B #*VAR Discovery 2240
 +*44 Steadfast E0338 +*GAR 5050 New Design 0546
 19266129 +*Three Trees Everelda B0040 #*Rito 9Q13 of Rita 5F56 GHM
 +*Three Trees Everelda T0216

+*VAR Heritage 5038 #*VAR Generation 2100
 +*SAR Lady Jaye 7514 +*SJH Complete of 6108 1564
 19025971 +*VAR Lady Jaye 0228 #Sitz Upward 307R
 +BAAR USA Lady Jaye 489

CED	BW	WW	YW	RADG	DMI	YH	SC	DOC							
+4	+1.9	+72	+141	+36	+1.29	+1.1	+80	+30							
HP	CEM	MILK	MW	MH	SEN	CW	MARB	RE	FAT						
+10.9	+12	+40	+88	+9	-39	+70	+61	+1.09	-0.57						
ACT BW	205 WT	655	ACT 365 WT	970	ADJ IMF	N/A	ADJ REA	N/A	ADJ SC	N/A					
\$M	+57	\$W	+84	\$F	+126	\$G	+60	\$B	+186	\$C	+298	\$AxH	+161	\$AxJ	+187

CED	BW	WW	YW	DMI	YH	SC	DOC	HP	CEM	MILK	MW	MH	CW	MB	REA	FAT	TND
50	38	25	2	82	11	54	7	50	12	3	20	15	5	50	3	2	7

NON-PARENT BULLS

Top 1% Milk	Top 3% \$B	Top 5% Doc	Top 10% CWT	Top 15% WW
Top 1% RADG	Top 3% REA	Top 10% \$AxJ	Top 10% YW	Top 20% \$AxH
Top 2% \$F	Top 5% \$C	Top 10% \$W	Top 15% CEM	Top 20% \$G

Number 2 Milk Spring Yearling

• Steadfast H60 is a growth, performance and RE son of the 44 Farms herd sire, Steadfast E0338 by a dam that combines Heritage with the long time growth and performance standout, Upward.



44 STEADFAST H60 / Lot 99

100

44 Payweight 0194

BIRTH DATE: 03-24-2020 BULL 19916956 TATTOO: 0194

#*Basin Payweight 006S #Vermilion Payweight J847
 #*Basin Payweight 1682 +Basin Lucy 3829
 17038724 21AR O Lass 7017 #HARB Pendleton 765 JH
 21AR O Lass F24A

#*Quaker Hill Rampage 0A36 #MCC Daybreak
 TR MS Blackcap 7248E +*QHF Blackcap 6E2 of 4V16 4355
 18931529 TR Ms Blackcap 2054Z #*Kesslers Frontman R001
 TR Ms Blackcap 0081X

CED	BW	WW	YW	RADG	DMI	YH	SC	DOC							
+7	+1.9	+66	+109	+23	+56	+3	+74	+18							
HP	CEM	MILK	MW	MH	SEN	CW	MARB	RE	FAT						
+12.5	+10	+24	+61	+2	-18	+47	+70	+57	+0.36						
ACT BW	205 WT	597	365 WT	1239	ADJ IMF	3.63	ADJ REA	13.1	ADJ SC	38.54					
\$M	+70	\$W	+68	\$F	+91	\$G	+50	\$B	+142	\$C	+254	\$AxH	+98	\$AxJ	+56

CED	BW	WW	YW	DMI	YH	SC	DOC	HP	CEM	MILK	MW	MH	CW	MB	REA	FAT	TND
30	38	23	64	42	36	59	23	17	44	59	24	35	11	43	46	74	60

NON-PARENT BULLS

Top 20% DMI

• Payweight 0194 is a balanced growth and carcass son of the infamous maternal and performance sire, Payweight 1682 by a dam that blends the breed's multi-trait superstar, Rampage with Frontman.



44 PAYWEIGHT 0194 / Lot 100

101

44 Lombardi H01

BIRTH DATE: 03-03-2020 BULL *19808246 TATTOO: H01

+*ECO Lombardi 1512 #*VAR Discovery 2240
 +*44 Lombardi E0505 +*RB Lady 7125-890-2170
 19266164 +*Three Trees Barbara X0023 #*Connealy Forward
 +*GAR 1407 New Design 882

+*VAR Ingenuity 3297 #*GAR Ingenuity
 +*SAR Lady Jaye 6050 +*Sandpoint Blackbird 8809
 18530720 +*VAR Lady Jaye 3325 #*Connealy Consensus 7229
 +*VAR Lady Jaye 0017

CED	BW	WW	YW	RADG	DMI	YH	SC	DOC							
+7	+3.1	+63	+100	+18	+1.01	+4	+74	+10							
HP	CEM	MILK	MW	MH	SEN	CW	MARB	RE	FAT						
+14.1	+8	+22	+72	+6	-22	+44	+1.26	+79	-0.009						
ACT BW	205 WT	675	365 WT	1181	ADJ IMF	N/A	ADJ REA	N/A	ADJ SC	N/A					
\$M	+65	\$W	+58	\$F	+78	\$G	+81	\$B	+160	\$C	+273	\$AxH	+149	\$AxJ	+122

CED	BW	WW	YW	DMI	YH	SC	DOC	HP	CEM	MILK	MW	MH	CW	MB	REA	FAT	TND
81	93	48	81	65	78	46	85	17	65	82	36	47	54	5	29	37	58

NON-PARENT BULLS

Top 2% \$G	Top 15% \$C	Top 25% \$AxH
Top 3% Marb	Top 20% \$B	Top 25% REA

• Lombardi H01 is a performance and MB son of the 44 Farms herd sire, Lombardi E0505 by a dam that blends the popular Ingenuity with the breed's proven performance and maternal great, Consensus 7229.



44 LOMBARDI H01 / Lot 101

44 COMING TWOS



44 SOUTHERN CHARM 0215 / Lot 104

102

44 Target 0201

BIRTH DATE: 03-25-2020 BULL 19912902 TATTOO: 0201

*WAR Bullet Proof C357 #*KM Broken Bow 002
 TR MA Target 7128E War Final Answer X020 U182
 18962757 #TR MS Montana 4128B #*Mogck Bullseye
 TR Ms Montana Power 0169X

#*Deer Valley All In #*AAR Ten X 7008 SA
 #*Deer Valley Rita 0274
 TR MS Idalou 6109D +TR Mr Final Answer 9726W Et
 18626402 TR MS Ida 2326Z TR Ms Lady Ida 7099T

CED	BW	WW	YW	RADG	DMI	YH	SC	DOC										
+2	+2.6	+80	+141	+33	+93	+1.0	+1.03	+26										
HP	CEM	MILK	MW	MH	SEN	CW	MARB	RE	FAT									
+13.3	+12	+28	+104	+1.2	-40	+55	+76	+21	+015									
ACT BW	74	205 WT	600	365 WT	1173	ADJ IMF	3.78	ADJ REA	12.5	ADJ SC	33.73							
\$M	+63	\$W	+80	\$F	+107	\$G	+50	\$B	+157	\$C	+267	\$AxH	+82	\$AxJ	+74			
ANGUS	CED	BW	WW	YW	DMI	YH	SC	DOC	HP	CEM	MILK	MW	MH	CW	MB	REA	FAT	TND
	79	78	7	8	60	12	59	11	32	10	33	7	5	12	41	92	74	44

NON-PARENT BULLS

Top 3% RADG	Top 10% \$W	Top 15% \$F	Top 15% Doc	Top 20% \$C
Top 5% WW	Top 10% YW	Top 15% CEM	Top 20% \$B	

• Target 0201 is an outcross performance son of Target 7128E that stems from a dam that blends the multi-trait leader, All In with Final Answer.

104

44 Southern Charm 0215 [OHF]

BIRTH DATE: 03-27-2020 BULL 19912909 TATTOO: 0215

*BUBS Southern Charm AA31 #*Silveiras Conversion 8064 #*BT Crossover 758N
 17853196 #*Hickory Hill Erica 009 #*Connealy Stimulus 8419
 Hickory Hill Erica TA32

#VDAR Really Windy 4097 #AAR Really Windy 1205
 TR MS Monita 5114C VDAR Blackbird 2031
 18241123 #TR Ms Monita 1145Y #*HA Image Maker 0415
 #TR Ms Moneyline 7061T

CED	BW	WW	YW	RADG	DMI	YH	SC	DOC										
+5	+4.2	+80	+137	+28	+1.11	+1.1	+2.70	+21										
HP	CEM	MILK	MW	MH	SEN	CW	MARB	RE	FAT									
+9.5	+6	+22	+108	+1.0	-38	+57	+60	+59	+005									
ACT BW	89	205 WT	598	365 WT	1241	ADJ IMF	3.35	ADJ REA	13.5	ADJ SC	42.64							
\$M	+48	\$W	+68	\$F	+105	\$G	+49	\$B	+154	\$C	+248	\$AxH	+81	\$AxJ	+80			
ANGUS	CED	BW	WW	YW	DMI	YH	SC	DOC	HP	CEM	MILK	MW	MH	CW	MB	REA	FAT	TND
	71	94	8	14	78	10	1	25	55	53	71	10	11	19	48	53	56	46

NON-PARENT BULLS

Top 1% SC	Top 10% YW	Top 20% RADG	Top 25% CWT
Top 5% WW	Top 15% \$F	Top 25% \$B	

Number 4 SC Spring Yearling

• Southern Charm 0215 is an outcross growth and performance son of Southern Charm by a dam that blends Really Windy 4097 with the legendary calving ease and maternal legend, Image Maker 0415.



44 VALIDATE 0313 / Lot 103

103

44 Validate 0313

BIRTH DATE: 04-17-2020 BULL *19915465 TATTOO: 0313

TR Validate A3005 #*SAV Final Answer 0035
 TR Mr Validate 5001C GR MS Pride Y101
 18291379 TR MS Birdie 3217a TR Mr Object 0109X
 #TR Ms Birdie 1197Y

#MCC Daybreak #*Boyd New Day 8005
 #MCC Miss Focus 134
 +*GAR Daybreak 1542 #*GAR New Design 5050
 17353783 +GAR 5050 New Design 1959 GAR Objective 1067

CED	BW	WW	YW	RADG	DMI	YH	SC	DOC										
+11	+6	+57	+103	+25	+50	+8	+1.28	+16										
HP	CEM	MILK	MW	MH	SEN	CW	MARB	RE	FAT									
+8.7	+11	+30	+64	+5	-22	+43	+90	+93	-005									
ACT BW	84	205 WT	601	365 WT	1207	ADJ IMF	3.08	ADJ REA	15.0	ADJ SC	40.28							
\$M	+49	\$W	+64	\$F	+90	\$G	+67	\$B	+156	\$C	+251	\$AxH	+134	\$AxJ	+129			
ANGUS	CED	BW	WW	YW	DMI	YH	SC	DOC	HP	CEM	MILK	MW	MH	CW	MB	REA	FAT	TND
	15	29	87	65	13	64	26	49	77	50	38	57	52	80	15	12	25	13

NON-PARENT BULLS

Top 10% \$G	Top 15% CED	Top 20% DMI	Top 20% Milk	Top 25% SC
Top 10% REA	Top 20% \$B	Top 20% Marb	Top 25% CEM	

• Validate 0313 is a low birth, strong carcass trait prospect sired by Validate 5001C and by a dam that blends carcass greats, Daybreak, New Design 5050 and Objective.

44 POWERBALL SONS



44 POWERBALL 3610 / Lot 106

105

44 Powerball 626H

BIRTH DATE: 09-26-2020 BULL: **19918758 TATTOO: 626H

*EWA Peyton 642
 **Quaker Hill Manning 4EX9
 #**EWA 444 of 968 Progress
 #**VAR Discovery 2240
 #*Roseda Powerball23 F091
 #*Roseda Blackcap B103 D118
 #*VAR Discovery 2240
 #*Roseda Blackcap 0134 B103

#**AAR Ten X 7008 SA
 **Deer Valley Rita 0308
 #**Werner War Party 2417
 B/R Ruby 1224
 #**44 Ruby 5108
 18063865
 #**44 Ruby X829

106

44 Powerball 3610

BIRTH DATE: 09-23-2020 BULL: *20067141 TATTOO: 3610

*EWA Peyton 642
 **Quaker Hill Manning 4EX9
 #**EWA 444 of 968 Progress
 #**VAR Discovery 2240
 #*Roseda Powerball23 F091
 #*Roseda Blackcap B103 D118
 #*KCF Bennett Citation
 #**KCF Bennett Consent Y75
 *Thomas Patricia 9705
 #**44 Black Rock 2142
 #*Roseda Blackcap 0134 B103
 GAR Objective 3208

#**44 Rita 7478
 18875577
 44 Rita 5563

CED	BW	WW	YW	RADG	DMI	YH	SC	DOC	HP	CEM	MILK	MW	MH	CW	MRB	RE	FAT	ACT BW	205 WT	SM	SW	SF	SG	SB	SC	\$AxH	\$AxJ	
+11	-5	+77	+135	+24	+1.68	+7	+51	+18																				
+14.1	+10	+26	+71	+3	-23	+54	+1.72	+67	+0.20																			
70	713	+75	+86	+97	+98	+195	+328	+168	+128																			
32	26	19	15	88	47	70	27	6	57	72	41	68	31	1	43	68	47											

NON-PARENT BULLS

Top 1% \$C	Top 2% \$B	Top 10% YW	Top 15% CED
Top 1% \$G	Top 5% \$W	Top 15% \$AxH	Top 20% \$M
Top 1% Marb	Top 10% WW	Top 15% BW	Top 25% \$F

Number 1 \$G Fall Yearling

Number 2 Marb Fall Yearling

• Powerball 626H offers calving ease, strong growth, superior Marb. and an elite \$C figure while blending the extreme multi-trait sire, Powerball with a donor dam that combines the legendary 44 Farms herd sires, Discovery and War Party.

CED	BW	WW	YW	RADG	DMI	YH	SC	DOC	HP	CEM	MILK	MW	MH	CW	MRB	RE	FAT	ACT BW	205 WT	SM	SW	SF	SG	SB	SC	\$AxH	\$AxJ	
+8	+1.9	+82	+146	+30	+1.54	+8	+03	+19																				
+11.3	+3	+20	+112	+1.0	-39	+67	+1.52	+71	+0.10																			
87	827	+47	+74	+110	+90	+200	+306	+184	+155																			
64	73	13	12	75	39	90	21	36	97	86	7	12	12	1	41	56	100											

NON-PARENT BULLS

Top 1% \$B	Top 3% \$C	Top 10% \$AxH	Top 10% RADG
Top 1% \$G	Top 4% WW	Top 10% \$F	Top 15% \$AxJ
Top 1% Marb	Top 4% YW	Top 10% CWT	Top 20% \$W

Number 5 \$G Fall Yearling

• Powerball 3610 is a low birth, high growth and extreme Marb. and \$B son of Powerball that traces to a direct daughter of the former high selling, Citation.

44 POWER BROTHERS

111

44 Public Service 635H

BIRTH DATE: 09-27-2020 BULL *19912537 TATTOO: 635H

#*Quaker Hill Rampage 0A36 #MCC Daybreak
 *44 Public Service 6045 *QHF Blackcap 6E2 of 4V16 4355
 18550897 *4WR Queen Mother 417 #B/R Destination 727-928
 +J/R Queen Mother 54E

#*VAR Index 3282 #+GAR Ingenuity
 *44 Ruby 63008 *Sandpoint Blackbird 8809
 18435143 *44 Ruby 546X #*Werner War Party 2417
 B/R Ruby 1224

CED	BW	WW	YW	RADG	DMI	YH	SC	DOC									
+10	+5	+77	+134	+26	+1.40	+1.0	+1.17	+17									
HP	CEM	MILK	MW	MH	SEN	CW	MRB	RE	FAT								
+10.5	+10	+33	+80	+5	-31	+63	+99	+1.12	-.012								
ACT BW	205 WT	\$M	\$W	\$F	\$G	\$B	\$C	\$AxH	\$AxJ								
75	709	+56	+91	+105	+74	+179	+288	+168	+184								
CED	BW	WW	YW	DMI	YH	SC	DOC	HP	CEM	MILK	MW	MH	CW	MRB	RE	FAT	TND
31	35	14	15	86	13	27	57	58	57	11	29	46	14	8	5	38	51

NON-PARENT BULLS

Top 2% \$W Top 5% \$B Top 10% Milk Top 15% \$AxH Top 15% Marb
 Top 2% REA Top 10% \$AxJ Top 10% WW Top 15% \$F Top 20% CED
 Top 4% \$G Top 10% \$C Top 10% YW Top 15% CWT

114

44 Public Service 618H

BIRTH DATE: 09-23-2020 BULL *19912533 TATTOO: 618H

#*Quaker Hill Rampage 0A36 #MCC Daybreak
 *44 Public Service 6045 *QHF Blackcap 6E2 of 4V16 4355
 18550897 *4WR Queen Mother 417 #B/R Destination 727-928
 +J/R Queen Mother 54E

#*VAR Index 3282 #+GAR Ingenuity
 *44 Ruby 63008 *Sandpoint Blackbird 8809
 18435143 *44 Ruby 546X #*Werner War Party 2417
 B/R Ruby 1224

CED	BW	WW	YW	RADG	DMI	YH	SC	DOC									
+10	-1.1	+65	+124	+30	+1.02	+6	+2.5	+18									
HP	CEM	MILK	MW	MH	SEN	CW	MRB	RE	FAT								
+9.9	+11	+30	+102	+4	-40	+56	+71	+96	-.031								
ACT BW	205 WT	\$M	\$W	\$F	\$G	\$B	\$C	\$AxH	\$AxJ								
68	630	+36	+71	+109	+61	+170	+256	+164	+151								
CED	BW	WW	YW	DMI	YH	SC	DOC	HP	CEM	MILK	MW	MH	CW	MRB	RE	FAT	TND
25	9	37	8	62	35	88	44	55	49	29	7	39	16	25	19	21	44

NON-PARENT BULLS

Top 10% \$B Top 10% RADG Top 20% \$AxJ Top 20% Milk Top 25% CEM
 Top 10% \$F Top 10% REA Top 20% \$G Top 20% YW Top 25% CWT
 Top 10% BW Top 15% \$AxH Top 20% CED Top 25% \$W

112

44 Public Service 610H

BIRTH DATE: 09-26-2020 BULL *19912532 TATTOO: 610H

#*Quaker Hill Rampage 0A36 #MCC Daybreak
 *44 Public Service 6045 *QHF Blackcap 6E2 of 4V16 4355
 18550897 *4WR Queen Mother 417 #B/R Destination 727-928
 +J/R Queen Mother 54E

#*VAR Index 3282 #+GAR Ingenuity
 *44 Ruby 63008 *Sandpoint Blackbird 8809
 18435143 *44 Ruby 546X #*Werner War Party 2417
 B/R Ruby 1224

CED	BW	WW	YW	RADG	DMI	YH	SC	DOC									
+8	+1.0	+71	+121	+25	+1.06	+7	+6.0	+16									
HP	CEM	MILK	MW	MH	SEN	CW	MRB	RE	FAT								
+10.3	+12	+21	+59	+4	-15	+58	+89	+89	-.012								
ACT BW	205 WT	\$M	\$W	\$F	\$G	\$B	\$C	\$AxH	\$AxJ								
75	637	+65	+72	+105	+66	+172	+288	+159	+148								
CED	BW	WW	YW	DMI	YH	SC	DOC	HP	CEM	MILK	MW	MH	CW	MRB	RE	FAT	TND
33	26	28	30	61	30	73	69	65	21	79	49	51	27	14	21	31	45

NON-PARENT BULLS

Top 10% \$B Top 15% \$F Top 20% \$AxH Top 20% Marb Top 25% YW
 Top 10% \$C Top 15% CEM Top 20% \$AxJ Top 20% WW
 Top 10% \$G Top 15% REA Top 20% CWT Top 25% \$W

113

44 Public Service 623H

BIRTH DATE: 09-28-2020 BULL *19912534 TATTOO: 623H

#*Quaker Hill Rampage 0A36 #MCC Daybreak
 *44 Public Service 6045 *QHF Blackcap 6E2 of 4V16 4355
 18550897 *4WR Queen Mother 417 #B/R Destination 727-928
 +J/R Queen Mother 54E

#*VAR Index 3282 #+GAR Ingenuity
 *44 Ruby 63008 *Sandpoint Blackbird 8809
 18435143 *44 Ruby 546X #*Werner War Party 2417
 B/R Ruby 1224

CED	BW	WW	YW	RADG	DMI	YH	SC	DOC									
+9	+1.6	+66	+114	+24	+0.95	+6	+1.12	+24									
HP	CEM	MILK	MW	MH	SEN	CW	MRB	RE	FAT								
+9.1	+7	+32	+56	+3	-20	+57	+56	+1.06	-.039								
ACT BW	205 WT	\$M	\$W	\$F	\$G	\$B	\$C	\$AxH	\$AxJ								
85	719	+60	+78	+103	+56	+159	+266	+148	+145								
CED	BW	WW	YW	DMI	YH	SC	DOC	HP	CEM	MILK	MW	MH	CW	MRB	RE	FAT	TND
39	54	37	44	47	43	41	22	82	91	22	50	59	10	49	6	7	91

NON-PARENT BULLS

Top 3% REA Top 15% Milk Top 20% \$C Top 25% \$G
 Top 15% \$F Top 20% \$AxJ Top 20% Doc Top 25% CWT
 Top 15% \$W Top 20% \$B Top 25% \$AxH

115

44 Ashland 638H

BIRTH DATE: 09-25-2020 BULL *19916999 TATTOO: 638H

*GAR Ashland *GAR Early Bird *GAR Daylight
 18217198 *Chair Rock Ambush 1018 *GAR Progress 830
 #B/R Ambush 28 *GAR Yield Grade N366

#*VAR Discovery 2240 #AAR Ten X 7008 SA
 *44 Lucy 7758 *Deer Valley Rita 0308
 18759140 +Basin Lucy 3829 #CA Future Direction 5321
 Basin Lucy 178E

CED	BW	WW	YW	RADG	DMI	YH	SC	DOC									
+11	+1.1	+84	+160	+38	+1.79	+1.3	+1.47	+31									
HP	CEM	MILK	MW	MH	SEN	CW	MRB	RE	FAT								
+9.2	+12	+30	+139	+1.4	-57	+78	+93	+80	-.008								
ACT BW	205 WT	\$M	\$W	\$F	\$G	\$B	\$C	\$AxH	\$AxJ								
75	676	+39	+84	+131	+67	+198	+296	+158	+172								
CED	BW	WW	YW	DMI	YH	SC	DOC	HP	CEM	MILK	MW	MH	CW	MRB	RE	FAT	TND
33	45	9	1	93	4	21	6	82	27	32	2	3	2	18	26	25	92

NON-PARENT BULLS

Top 1% \$B Top 2% CWT Top 10% \$AxJ Top 15% CEM Top 20% Milk
 Top 1% \$F Top 3% Doc Top 10% \$G Top 15% Marb Top 20% REA
 Top 1% RADG Top 3% WW Top 10% \$W Top 15% SC
 Top 1% YW Top 5% \$C Top 15% CED Top 20% \$AxH

Number 5 Doc Fall Yearling

• Ashland 638H offers double-digit calving ease, superior growth and elite \$F, \$B and \$C figures and blends the popular Ashland with a royally bred donor female that combines the legendary 44 Farms herd sire, Discovery with the infamous Lucy 3829.

• Public Service 624H, Public Service 581H, Public Service 635H, Public Service 610H, Public Service 623H and Public Service 618H offer elite growth, RE, \$W and \$C figures while combining multiple generations of 44 Farms herd sires including Public Service 6045, Index 3282, War Party 2417 and the infamous Ruby cow family.
 • Full brother sell as Lots 30, 109, 110, 111, 112, 113 and 114.

44 MULTI-TRAIT PROSPECTS



44 PEYTON 0411 / Lot 116

116 44 Peyton 0411
 BIRTH DATE: 08-14-2020 BULL: +*19883362 TATTOO: 0411

*EWA Peyton 642 18675107
 **Quaker Hill Manning 4EX9
 #*EWA 444 of 968 Progress

#*EXAR Denver 2002B
 +*Quaker Hill Blackcap 0A32
 #*GAR Progress
 +Edgewood Lady 968

#*SydGen Trust 6228
 *GAR Trust 863 17624814
 +GAR 28 Ambush 1749

*SCR Promise 4042
 +SydGen Forever Lady 4413
 #*B/R Ambush 28
 +GAR Objective 1885

CED	BW	WW	YW	RADG	DMI	YH	SC	DOC	
+10	+5	+72	+123	+24	+1.31	+9	+7.8	+13	
HP	CEM	MILK	MW	MH	SEN	CW	MRB	RE	FAT
+15.4	+9	+27	+64	+9	-21	+53	+1.06	+8.0	+0.05
ACT BW	205 WT	\$M	\$W	\$F	\$G	\$B	\$C	\$AxH	\$AxJ
75	794	+71	+80	+93	+71	+165	+285	+150	+158

CED	BW	WW	YW	DMI	YH	SC	DOC	HP	CEM	MILK	MW	MH	CW	MRB	REA	FAT	TND
27	31	51	52	59	43	63	8	53	55	63	27	44	11	28	46	74	

NON-PARENT BULLS

Top 10% \$C	Top 10% Marb	Top 15% WW	Top 20% REA
Top 10% \$G	Top 15% \$AxJ	Top 20% CED	Top 20% YW
Top 10% \$W	Top 15% \$B	Top 20% HPreg	Top 25% \$AxH

- Peyton 0411 is a low birth, high growth and high Marb. son of the performance standout, Peyton and stems from a donor dam that combines Trust 6228 with Ambush 28.
- Maternal brother to Lot 510.

117 44 Maverick 0438 [OHP]
 BIRTH DATE: 09-14-2020 BULL: *19821456 TATTOO: 0438

*Poss Maverick 18962396
 #*Basin Payweight 1682
 Poss Pride 5163

#*Basin Payweight 0065
 21AR O Lass 7017
 +*Poss Hoover Dam 2509
 +Poss Pride 9526

**44 Protege P238
 44 Miss Magnet 549F 19455816
 44 Miss Magnet 1107

#*GAR-EGL Protege
 *Murcielago Young Lucy 9256
 +44 Destination 809
 B/R Magnet 3255

CED	BW	WW	YW	RADG	DMI	YH	SC	DOC	
+4	+7	+68	+113	+23	+8.5	+3	+0.3	+23	
HP	CEM	MILK	MW	MH	SEN	CW	MRB	RE	FAT
+8.1	+9	+25	+48	+3	-12	+47	+1.25	+7.8	+0.28
ACT BW	205 WT	\$M	\$W	\$F	\$G	\$B	\$C	\$AxH	\$AxJ
65	710	+66	+76	+86	+78	+164	+279	+154	+113

CED	BW	WW	YW	DMI	YH	SC	DOC	HP	CEM	MILK	MW	MH	CW	MRB	REA	FAT	TND
68	29	9	34	77	54	89	15	77	39	58	30	37	16	2	25	83	17

NON-PARENT BULLS

Top 3% \$G	Top 15% \$B	Top 15% \$W	Top 25% Doc	Top 25% WW
Top 3% Marb	Top 15% \$C	Top 20% \$AxH	Top 25% REA	

- Maverick 0438 is a low birth, high Marb. son of the popular Maverick by a dam that blends 44 Farms herd sires, Protégé P238 and Destination 809

118 44 Centerfire 0209
 BIRTH DATE: 10-06-2020 BULL: +*19893957 TATTOO: 0209

+*GAR Sure Fire
 #*Connealy In Sure 8524
 +Chair Rock 5050 GAR 8086
 #*Hoover Dam
 Basin Blackcap Lady 311S

+*Woodland Centerfire 19124835
 #Basin Blackcap Lady 0172

*Herbster Sportsman 232
 *Spruce Mtn Blackbird 5047 18297156
 +*Spruce Mtn Blackbird 2304

*SAV Pursuit 0160
 +*HF Blackcap May 0102
 #*Connealy Impression
 +*Sandpoint Blackbird 8809

CED	BW	WW	YW	RADG	DMI	YH	SC	DOC	
+4	+2.3	+82	+139	+22	+2.01	+3	+1.18	+23	
HP	CEM	MILK	MW	MH	SEN	CW	MRB	RE	FAT
+13.2	+7	+25	+62	+0	-19	+66	+1.16	+6.5	+0.31
ACT BW	205 WT	\$M	\$W	\$F	\$G	\$B	\$C	\$AxH	\$AxJ
78	765	+90	+87	+106	+72	+177	+320	+178	+151

CED	BW	WW	YW	DMI	YH	SC	DOC	HP	CEM	MILK	MW	MH	CW	MRB	REA	FAT	TND
65	64	11	18	98	79	16	44	18	72	62	41	77	8	9	44	79	87

NON-PARENT BULLS

Top 1% \$C	Top 4% WW	Top 10% \$AxH	Top 10% YW	Top 25% Doc
Top 3% \$M	Top 5% \$G	Top 10% \$B	Top 15% \$F	
Top 4% \$W	Top 5% Marb	Top 10% CWT	Top 20% \$AxJ	

Number 5 \$M Fall Yearling

- Centerfire 0209 offers strong weaning and Marb. projections and combines Centerfire with Sportsman 232 while tracing to the infamous donor, Blackbird 2304.

119 44 Set Apart 0508
 BIRTH DATE: 08-11-2020 BULL: +*19792535 TATTOO: 0508

+*GAR Sure Fire
 #*Connealy In Sure 8524
 +Chair Rock 5050 GAR 8086
 +*GAR Sunrise
 +*Ogeechee Rita 331S

*GAR Set Apart 19123879
 *Ogeechee Sunrise 5049

#**Basin Payweight 1682
 #**Basin Payweight 0065
 21AR O Lass 7017
 Ideal 4355 of 0T26 2440
 *QHF Blackcap 4V16 of 1H8

CED	BW	WW	YW	RADG	DMI	YH	SC	DOC	
+3	+3.3	+86	+151	+29	+1.86	+8	+2.12	+26	
HP	CEM	MILK	MW	MH	SEN	CW	MRB	RE	FAT
+7.8	+1	+29	+97	+7	-37	+80	+9.9	+9.6	+0.23
ACT BW	205 WT	\$M	\$W	\$F	\$G	\$B	\$C	\$AxH	\$AxJ
76	833	+50	+87	+127	+69	+196	+304	+191	+198

CED	BW	WW	YW	DMI	YH	SC	DOC	HP	CEM	MILK	MW	MH	CW	MRB	REA	FAT	TND
60	72	6	4	98	12	1	20	72	92	34	8	13	1	15	16	78	73

NON-PARENT BULLS

Top 1% \$B	Top 2% WW	Top 5% \$AxJ	Top 15% Doc
Top 2% \$F	Top 2% YW	Top 10% \$AxH	Top 15% Marb
Top 2% CWT	Top 3% \$C	Top 10% \$G	Top 15% RADG
Top 2% SC	Top 4% \$W	Top 10% REA	Top 25% Milk

- Set Apart 0508 is a big time growth, performance, \$F, \$B and \$C son of Set Apart by a donor dam that blends the legendary maternal and performance of Payweight 1682 with the infamous herd sire producing dam, Blackcap 6E2.



44 MAVERICK 0438 / Lot 117

44 MARBLING BULLS

120

44 Quantum 0209

BIRTH DATE: 08-11-2020 BULL *19818449 TATTOO: 0209

*GAR Momentum #*GAR Progress
 +*GAR Quantum #GAR Big Eye 1770
 18636059 +*GAR In Sure 1524 #*Connealy In Sure 8524
 +*GAR Complete 3011

+baldridge Xpand x743 #*Hoover Dam
 #Daltons Rita 8236 Baldridge Queen S87
 19301782 +Daltons Rita 595 #*VAR Discovery 2240
 +*Rita 2G90 of 5F56 Game On

CED	BW	WW	YW	RADG	DMI	YH	SC	DOC									
+10	+1.8	+85	+149	+32	+1.43	+1.0	+9.1	+29									
HP	CEM	MILK	MW	MH	SEN	CW	MRB	RE	FAT								
+7.9	+12	+30	+98	+8	-38	+67	+1.00	+9.4	-.012								
ACT BW	205 WT	SM	SW	SF	SG	SB	SC	\$AxH	\$AxJ								
60	730	+66	+91	+110	+72	+182	+302	+180	+196								
CED	BW	WW	YW	DMI	YH	SC	DOC	HP	CEM	MILK	MW	MH	CW	MB	REA	FAT	TND
38	73	6	5	85	10	26	9	88	42	28	9	15	4	10	12	32	75

NON-PARENT BULLS

Top 2% \$W	Top 4% \$C	Top 10% \$AxH	Top 10% REA	Top 20% Milk
Top 3% WW	Top 5% \$AxJ	Top 10% \$F	Top 15% CEM	
Top 3% YW	Top 5% \$G	Top 10% CWT	Top 15% Marb	
Top 4% \$B	Top 5% RADG	Top 10% Doc	Top 20% CED	

Quantum 0209 offers double-digit calving ease, superior growth and excellent \$ values while combining Quantum with a dam that blends Xpand X743 with the legendary 44 Farms herd sire, Discovery 2240.



GAR QUANTUM / A son of the multi-trait Select Sires roster member sells as Lot 120.

121

44 Maverick 0231

BIRTH DATE: 10-14-2020 BULL *19880435 TATTOO: 0231

#*Basin Payweight 1682 #*Basin Payweight 0065
 *Poss Maverick 21AR O Lass 7017
 18962396 Poss Pride 5163 +*Poss Hoover Dam 2509
 +Poss Pride 9526

#*SydGen 928 Destination 5420 #B/R Destination 727-928
 +*BCA Mary Blackbird 2742 +Shady Brook Entense 76D 29H
 17403253 +Tehama Mary Blackbird R741 #Tehama 717 Band 876
 +Tehama Mary Blackbird L143

CED	BW	WW	YW	RADG	DMI	YH	SC	DOC									
+7	+2	+68	+119	+26	+1.07	+7	+5.0	+0									
HP	CEM	MILK	MW	MH	SEN	CW	MRB	RE	FAT								
+15.9	+10	+36	+79	+6	-33	+64	+1.33	+7.7	+0.029								
ACT BW	205 WT	SM	SW	SF	SG	SB	SC	\$AxH	\$AxJ								
74	917	+56	+83	+111	+81	+192	+305	+180	+162								
CED	BW	WW	YW	DMI	YH	SC	DOC	HP	CEM	MILK	MW	MH	CW	MB	REA	FAT	TND
50	20	22	28	72	23	69	97	6	43	14	11	21	6	3	25	57	20

NON-PARENT BULLS

Top 2% \$B	Top 3% \$C	Top 10% \$F	Top 15% CWT	Top 25% WW
Top 2% \$G	Top 3% Milk	Top 10% \$W	Top 15% HProg	
Top 2% Marb	Top 10% \$AxH	Top 15% \$AxJ	Top 25% REA	

Maverick 0231 is a low birth, high Marb. son of the breed's popular Marb. sire, Maverick and stems from a donor dam that combines Destination 5420 with Band 876.



BCA MARY BLACKBIRD 2742 / The \$440,000 valued powerful dam of Lot 121.

122

44 Maverick 0170

BIRTH DATE: 09-21-2020 BULL *19842606 TATTOO: 0170

#*Basin Payweight 1682 #*Basin Payweight 0065
 *Poss Maverick 21AR O Lass 7017
 18962396 Poss Pride 5163 +*Poss Hoover Dam 2509
 +Poss Pride 9526

+*Angus Hill X13X1 #*AAR Ten X 7008 SA
 18438234 +*GAR 5050 New Design 0546 #GAR 5050 New Design A91
 +*GAR New Design 5050
 +DRMCTR 111 Rita 6108

CED	BW	WW	YW	RADG	DMI	YH	SC	DOC									
+4	+1.3	+70	+122	+26	+99	+6	+9.6	+17									
HP	CEM	MILK	MW	MH	SEN	CW	MRB	RE	FAT								
+10.8	+9	+28	+69	+4	-24	+53	+1.22	+4.2	-.001								
ACT BW	205 WT	SM	SW	SF	SG	SB	SC	\$AxH	\$AxJ								
71	772	+66	+77	+98	+74	+172	+289	+140	+106								
CED	BW	WW	YW	DMI	YH	SC	DOC	HP	CEM	MILK	MW	MH	CW	MB	REA	FAT	TND
77	52	32	27	50	32	42	55	30	38	52	34	43	20	8	80	33	33

NON-PARENT BULLS

Top 4% \$G	Top 10% \$B	Top 15% \$W	Top 25% \$F
Top 4% Marb	Top 10% \$C	Top 20% WW	Top 25% YW

Maverick 0170 is a modest birth, strong growth and high Marb, son of the breed's popular Marb. sire, Maverick and traces to a dam that blends proven carcass sires, 100X and New Design 5050.



POSS MAVERICK / A son sells as Lot 122.

44 ALTERNATIVE 0816



44 ALTERNATIVE 0816 / Lot 123

123

44 Alternative 0816

BIRTH DATE: 09-10-2020 BULL *20047872 TATTOO: 0816

Poss Easy Impact 0119 #Poss Total Impact 745
 **Baldrige Alternative E125 Poss Elmaretta 736
 18837398 Baldrige Blackbird A030 #Hoover Dam
 Baldrige Blackbird X89

Zebo Queen 7148 3F Epic 4631 *Varilek Product 2010 04
 19135096 Zebo Queen 5044 Zebo Queen 1072
 #+RB Tour Of Duty 177
 +Callaways Blackcap 1343

CED	BW	WW	YW	RADG	DMI	YH	SC	DOC									
+11	+1	+73	+138	+30	+1.69	+1	+32	+22									
HP	CEM	MILK	MW	MH	SEN	CW	MRB	RE	FAT								
+12.5	+15	+23	+100	+7	-35	+64	+1.05	+69	+0.07								
ACT BW	205 WT	SM	SW	SF	SG	SB	SC	\$AxH	\$AxJ								
72	747	+52	+71	+115	+69	+184	+291	+170	+120								
CED	BW	WW	YW	DMI	YH	SC	DOC	HP	CEM	MILK	MW	MH	CW	MB	REA	FAT	TND
22	30	31	4	94	80	61	32	14	7	47	13	31	17	14	27	25	37

NON-PARENT BULLS

Top 3% \$B	Top 10% \$C	Top 10% RADG	Top 15% CED	Top 25% \$W
Top 3% CEM	Top 10% \$G	Top 10% YW	Top 15% CWT	Top 25% BW
Top 5% \$F	Top 10% Marb	Top 15% \$AxH	Top 15% WW	

• Alternative 0816 is a calving ease, growth and Marb. son of the breed's popular sire, Alternative E125 and stems from a dam that combines proven performance greats, Epic and Tour of Duty.

44 OUTCROSS BULLS



44 UNIQUE 0208 / LOT 124

124 44 Unique 0208

BIRTH DATE: 08-10-2020 BULL *19818448 TATTOO: 0208

#*Plattemere Weigh Up K360 #Sitz Upward 307R
 +*Deer Valley Unique 5635 #Barbara of Plattemere 337
 18429666 +Sitz Henrietta Pride 643T #*Connealy Onward
 Sitz Henrietta Pride 81M
 **GAR Sure Fire #*Connealy In Sure 8524
 *Daltons Rita 6383 +Chair Rock 5050 GAR 8086
 18619052 +Daltons Rita 4346 #*Connealy Consensus 7229
 +Baldrige Rita R138

CED	BW	WW	YW	RADG	DMI	YH	SC	DOC	
+17	-1.4	+67	+115	+25	+88	+5	+77	+28	
HP	CEM	MILK	MW	MH	\$EN	CW	MRB	RE	FAT
+14.3	+12	+28	+42	+4	-11	+49	+80	+88	+0.27
ACT BW	205 WT	\$M	\$W	\$F	\$G	\$B	\$C	\$AxH	\$AxJ
55	723	+81	+81	+97	+59	+157	+285	+158	+146

AMBUS	CED	BW	WW	YW	DMI	YH	SC	DOC	HP	CEM	MILK	MW	MH	CW	MB	REA	FAT	TND
1	5	40	50	51	63	34	9	16	60	49	78	48	32	26	19	63	97	

NON-PARENT BULLS

Top 1% CED	Top 10% \$W	Top 15% CEM	Top 20% \$AxJ	Top 25% \$F
Top 10% \$C	Top 10% BW	Top 15% REA	Top 20% \$B	
Top 10% \$M	Top 10% Doc	Top 20% \$AxH	Top 20% \$G	

Number 2 CED Fall Yearling

Number 5 BW Fall Yearling

• Unique 0208 offers exceptional calving ease along with solid growth and carcass figures and stems from a dam that combines the carcass strength of Sure Fire with the proven maternal and performance of Consensus 7229.

125 44 Acclaim 0318

BIRTH DATE: 07-21-2020 BULL *19785013 TATTOO: 0318

*Jindra Acclaim #*Jindra 3rd Dimension #*Jindra Double Vision
 17972810 +Jindra Blackbird Lassy 1111 Jindras Sapphire J 417
 #*Connealy Impression
 Jindras Enchantress J 102
 **TEX Playbook 5437 #*Basin Payweight 1682
 +*Crazy K Lucy 8502 +Rita 1C43 of 9M26 Complete
 19447797 +*Crazy K Lucy 5161 #*VAR Discovery 2240
 +Crazy K Lucy 3303

CED	BW	WW	YW	RADG	DMI	YH	SC	DOC	
+3	+2.0	+84	+157	+34	+1.78	+9	+1.46	+18	
HP	CEM	MILK	MW	MH	\$EN	CW	MRB	RE	FAT
+12.0	+11	+26	+115	+8	-44	+82	+99	+63	-0.27
ACT BW	205 WT	\$M	\$W	\$F	\$G	\$B	\$C	\$AxH	\$AxJ
75	787	+57	+82	+140	+69	+209	+328	+98	+98

AMBUS	CED	BW	WW	YW	DMI	YH	SC	DOC	HP	CEM	MILK	MW	MH	CW	MB	REA	FAT	TND
86	82	8	1	91	21	24	53	30	23	49	11	32	2	12	45	8	68	

NON-PARENT BULLS

Top 1% \$B	Top 1% CWT	Top 3% WW	Top 15% Marb
Top 1% \$C	Top 1% YW	Top 10% \$G	Top 15% SC
Top 1% \$F	Top 2% RADG	Top 10% \$W	Top 25% CEM

Number 4 \$F Spring Yearling

Number 5 \$C Spring Yearling

Number 5 \$B Spring Yearling

• Acclaim 0318 is a modest birth, extreme growth and extreme \$B and \$C son of Acclaim and stems from a dam that blends the proven maternal strength of Playbook with the legendary 44 Farms herd sire, Discovery.

44 ACCLAIM 0601



Chris Mitchell ©

44 ACCLAIM 0601



126

44 Acclaim 0601

BIRTH DATE: 07-07-2020 BULL *19774644 TATTOO: 0601

*Jindra 3rd Dimension
 *Jindra Acclaim 17972810
 +Jindra Blackbird Lassy 1111
 #*Jindra Double Vision
 Jindras Sapphire J 417
 #*Connealy Impression
 Jindras Enchantress J 102

*2 Bar Cash 1723
 #**Rito Revenue 5M2 of 2536 Pre
 *2 Bar 5050 New Design 9264
 #*B/R Ambush 28
 *2 Bar Cash 3449 17464824
 +*2 Bar 28 Ambush 1865
 *2 Bar Mile High 9360

CED	BW	WW	YW	RADG	DMI	YH	SC	DOC									
-4	+2.6	+72	+140	+35	+1.46	+1.0	+4.4	+22									
HP	CEM	MILK	MW	MH	\$EN	CW	MRB	RE	FAT								
+8.3	+7	+22	+129	+1.3	-48	+72	+1.29	+67	+0								
ACT BW	205 WT	\$M	\$W	\$F	\$G	\$B	SC	\$AxH	\$AxJ								
64	732	+28	+58	+133	+80	+213	+304	+151	+136								
CED	BW	WW	YW	DMI	YH	SC	DOC	HP	CEM	MILK	MW	MH	CW	MB	REA	FAT	TND
100	94	33	3	84	35	71	24	76	55	75	8	7	12	4	44	42	6

NON-PARENT BULLS

Top 1% \$B	Top 2% \$G	Top 4% CWT	Top 20% \$AxH
Top 1% \$F	Top 3% \$C	Top 10% YW	Top 25% \$AxJ
Top 1% RADG	Top 3% Marb	Top 15% WW	

Number 2 \$B Spring Yearling

- Acclaim 0601 is a performance, Marb. and \$F and \$B standout sired by Acclaim and by a dam that blends Cash 1723 with the infamous carcass and performance sire, Ambush 28.
- Full brother to Lot 127.

44 CARCASS BULLS

127 44 Acclaim 0301

BIRTH DATE: 07-07-2020 BULL *19774648 TATTOO: 0301

*Jindra 3rd Dimension #*Jindra Double Vision
 *Jindra Acclaim Jindras Sapphire J 417
 17972810 +Jindra Blackbird Lassy 1111 #*Connealy Impression
 Jindras Enchantress J 102

*2 Bar Cash 1723 #*Rito Revenue 5M2 of 2536 Pre
 #2 Bar 5050 New Design 9264
 #*B/R Ambush 28
 #2 Bar Mile High 9360

*2 Bar Cash 3449
 17464824 #*2 Bar 28 Ambush 1865

CED	BW	WW	YW	RADG	DMI	YH	SC	DOC									
+4	+2.1	+72	+141	+29	+2.34	+1.1	+0.5	+16									
HP	CEM	MILK	MW	MH	SEN	CW	MRB	RE	FAT								
+9.2	+12	+25	+119	+1.3	-45	+73	+1.02	+92	-.021								
ACT BW	205 WT	SM	\$W	\$F	\$G	\$B	\$C	\$AxH	\$AxJ								
69	714	+33	+64	+121	+73	+194	+285	+161	+184								
CED	BW	WW	YW	DMI	YH	SC	DOC	HP	CEM	MILK	MW	MH	CW	MB	REA	FAT	TND
85	86	31	2	100	18	96	58	58	22	58	14	8	11	18	21	26	49

NON-PARENT BULLS

Top 2% \$B	Top 5% \$G	Top 10% Marb	Top 15% CEM
Top 3% \$F	Top 10% \$AxJ	Top 10% REA	Top 15% RADG
Top 4% CWT	Top 10% \$C	Top 10% YW	Top 15% WW

- Acclaim 0301 offers excellent growth, performance and \$F and \$B projections and blends Acclaim with Cash 1723 and the infamous carcass and performance sire, Ambush 28.
- Full brother to Lot 126.



128 44 Enhance 0329

BIRTH DATE: 07-26-2020 BULL *19781299 TATTOO: 0329

*SydGen Exceed 3223 #*SydGen Googol
 SydGen Enhance #*SydGen Forever Lady 1255
 18170041 SydGen Rita 2618 #*SydGen Liberty GA 8627
 #Fox Run Rita 9308

#*VAR Discovery 2240 #*AAR Ten X 7008 SA
 #*Deer Valley Rita 0308
 #*EXAR Denver 2002B
 #*QHf Blackcap 6E2 of 4V16 4355

*EF Blackcap 6525
 18692166 #*EF Blackcap6E2 QHF 4EX7

CED	BW	WW	YW	RADG	DMI	YH	SC	DOC									
+4	+2.3	+86	+156	+33	+1.78	+9	+1.33	+20									
HP	CEM	MILK	MW	MH	SEN	CW	MRB	RE	FAT								
+8.9	+10	+27	+94	+9	-35	+67	+1.16	+5.7	+0.03								
ACT BW	205 WT	SM	\$W	\$F	\$G	\$B	\$C	\$AxH	\$AxJ								
76	880	+68	+87	+110	+73	+183	+305	+143	+124								
CED	BW	WW	YW	DMI	YH	SC	DOC	HP	CEM	MILK	MW	MH	CW	MB	REA	FAT	TND
83	71	19	10	80	68	27	45	82	23	67	45	54	17	6	68	50	45

NON-PARENT BULLS

Top 2% WW	Top 3% RADG	Top 5% \$G	Top 10% CWT
Top 2% YW	Top 4% \$B	Top 5% Marb	Top 20% SC
Top 3% \$C	Top 4% \$W	Top 10% \$F	Top 25% \$AxH

- Enhance 0329 is a big time growth, Marb. and \$B son of Enhance and stems from a royally bred dam that blends the legendary 44 Farms herd sire, Discovery with the proven maternal and performance of Denver 2002B.

129 44 Enhance 0339

BIRTH DATE: 08-01-2020 BULL *19787176 TATTOO: 0339

*SydGen Exceed 3223 #*SydGen Googol
 SydGen Enhance #*SydGen Forever Lady 1255
 18170041 SydGen Rita 2618 #*SydGen Liberty GA 8627
 #Fox Run Rita 9308

#*Basin Payweight 1682 #*Basin Payweight 0065
 21AR O Lass 7017
 #*AAR Ten X 7008 SA
 #*QHf Blackcap 6E2 of 4V16 4355

*Crazy K Blackcap 6526
 18712482 #*Wild Wind Black Cap 5E5X

CED	BW	WW	YW	RADG	DMI	YH	SC	DOC									
+3	+1.5	+76	+133	+25	+1.59	+5	+1.06	+17									
HP	CEM	MILK	MW	MH	SEN	CW	MRB	RE	FAT								
+10.9	+2	+25	+62	+2	-19	+53	+86	+60	+0.20								
ACT BW	205 WT	SM	\$W	\$F	\$G	\$B	\$C	\$AxH	\$AxJ								
75	660	+69	+81	+94	+59	+153	+267	+124	+94								
CED	BW	WW	YW	DMI	YH	SC	DOC	HP	CEM	MILK	MW	MH	CW	MB	REA	FAT	TND
56	27	36	41	82	69	35	57	70	86	78	67	87	46	31	66	80	18

NON-PARENT BULLS

Top 10% \$W	Top 10% YW	Top 20% \$G	Top 25% \$B
Top 10% WW	Top 20% \$C	Top 20% Marb	

- Enhance 0339 is a low birth and high growth son of Enhance that stems from a dam that blends the proven maternal and performance of Payweight 1682 with the original multi-trait sire, Ten X.



44 ENHANCE 0329 / Lot 128

44 POWER BULLS



44 FIREBALL 0316 / Lot 131

130

44 Enforcer 0433

BIRTH DATE: 10-16-2020 BULL +*19871470 TATTOO: 0433
 SydGen Enhance *SydGen Exceed 3223
 *SS Enforcer E812 SydGen Rita 2618
 19274932 #SS Miss Daybreak K011 3K17 SS Daybreak K011
 SS Miss Incentive X19
 #*Summitcrest Complete 1P55 #CF Right Design 1802
 +*SJH Complete of 6108 1564 Summitcrest Elba 1M17
 17014597 +DRMCTR 111 Rita 6108 #*Rito 111 of 2536 Rito 616
 +DRMCTR 2908s Design 2B02

CED	BW	WW	YW	RADG	DMI	YH	SC	DOC	HP	CEM	MILK	MW	MH	CW	MRB	RE	FAT	ACT BW	205 WT	SM	SW	SF	SG	SB	SC	\$AxH	\$AxJ	TND																		
+4	+2.6	+75	+137	+32	+1.02	+7	+1.75	+38	+5.8	+8	+28	+67	+6	-23	+49	+1.20	+7.6	-.019	77	779	+64	+78	+94	+79	+173	+288	+171	+160	64	71	35	5	52	61	9	1	94	50	58	46	39	39	7	19	13	67

NON-PARENT BULLS

Top 1% Doc	Top 5% RADG	Top 10% SC	Top 15% \$AxJ	Top 25% REA
Top 2% \$G	Top 10% \$B	Top 10% YW	Top 15% \$W	
Top 4% Marb	Top 10% \$C	Top 15% \$AxH	Top 15% WW	

Number 1 Doc Fall Yearling

- Enforcer 0433 is a direct son of the popular Enforcer E812 that offers excellent growth and Marb. figures.
- Maternal brother to Lot 131.

131

44 Fireball 0316

BIRTH DATE: 07-19-2020 BULL +*19787220 TATTOO: 0316
 +*GAR Sure Fire 6404 *GAR Sure Fire
 *GB Fireball 672 *GAR Complete N281
 18690054 *GB Anticipation 432 *GAR Anticipation
 GB Ambush 269
 #*Summitcrest Complete 1P55 #CF Right Design 1802
 +*SJH Complete of 6108 1564 Summitcrest Elba 1M17
 17014597 +DRMCTR 111 Rita 6108 #*Rito 111 of 2536 Rito 616
 +DRMCTR 2908s Design 2B02

CED	BW	WW	YW	RADG	DMI	YH	SC	DOC	HP	CEM	MILK	MW	MH	CW	MRB	RE	FAT	ACT BW	205 WT	SM	SW	SF	SG	SB	SC	\$AxH	\$AxJ	TND																		
+8	+2.5	+61	+107	+26	+5.9	+6	+9.9	+28	+7.0	+12	+30	+44	+5	-13	+37	+1.55	+9.4	-.031	76	641	+62	+67	+77	+98	+174	+288	+176	+163	57	77	71	45	36	62	35	13	84	27	34	66	53	67	1	11	3	94

NON-PARENT BULLS

Top 1% \$G	Top 10% \$B	Top 10% REA	Top 20% Milk
Top 1% Marb	Top 10% \$C	Top 15% \$AxJ	Top 25% DMI
Top 10% \$AxH	Top 10% Doc	Top 15% CEM	

Number 2 Milk Fall Yearling

- Fireball 0316 offers balanced growth with a superior Marb. and \$G projection.
- Maternal brother to Lot 130.

132

44 Ashland 0516

BIRTH DATE: 09-11-2020 BULL *19843412 TATTOO: 0516
 *GAR Early Bird *GAR Daylight
 +*GAR Ashland *GAR Progress 830
 18217198 *Chair Rock Ambush 1018 #B/R Ambush 28
 *GAR Yield Grade N366
 #*Basin Payweight 1682 #*Basin Payweight 0065
 +*CCC Blackbird 859 21AR O Lass 7017
 19457794 +*CCC Blackbird 1508 #*SAV 707 Rito 9969
 +Riverbend Blackbird 4301

CED	BW	WW	YW	RADG	DMI	YH	SC	DOC	HP	CEM	MILK	MW	MH	CW	MRB	RE	FAT	ACT BW	205 WT	SM	SW	SF	SG	SB	SC	\$AxH	\$AxJ	TND																		
+12	+1.5	+78	+135	+25	+1.54	+6	+1.51	+27	+14.0	+13	+40	+47	+1	-20	+64	+1.31	+6.6	+0.051	89	824	+88	+101	+103	+77	+180	+321	+187	+182	9	46	14	20	92	31	9	16	23	17	2	57	62	11	3	47	94	92

NON-PARENT BULLS

Top 1% \$C	Top 3% \$G	Top 10% \$AxJ	Top 10% YW	Top 15% SC
Top 1% \$W	Top 3% \$M	Top 10% CED	Top 15% \$F	
Top 1% Milk	Top 5% \$B	Top 10% CEM	Top 15% CWT	
Top 2% Marb	Top 10% \$AxH	Top 10% WW	Top 15% Doc	

Number 2 \$G Spring Yearling

- Ashland 0516 is a calving ease, high growth, Marb., \$W and \$C standout.

Number 5 Marb Spring Yearling

FOR THOSE UNABLE TO ATTEND
 IN PERSON ON SALE DAY



LiveAuctions TV 2.0



Chris Mitchell ©

44 PURE LOGIC 0039



133

44 Pure Logic 0039

BIRTH DATE: 01-21-2020 BULL *19676602 TATTOO: 0039

+*Linz Pure Logic 7311 18971834
 +*RB Lady Denver 167-453
 +*SJV Heritage of X108 7701 18884235
 +*SJV Pioneer 7301
 +*SJV Blackcap May 4136
 +*EXAR Denver 2002B
 +*RB Lady Party 167-305
 +*VAR Heritage 5038
 +*SJV Generation 2100
 +*SJV Complete of 6108 1564
 +*B/R Future Direction 4268
 +Roden RL Queenie 70527

CED	BW	WW	YW	RADG	DMI	YH	SC	DOC										
+2	+4.1	+93	+153	+29	+1.12	+9	+0.2	+27										
HP	CEM	MILK	MW	MH	SEN	CW	MARB	RE	FAT									
+16.6	+15	+30	+78	+6	-29	+87	+70	+1.30	-0.25									
ACT BW	80	205 WT	714	365 WT	1344	ADJ IMF	5.25	ADJ REA	17.6	ADJ SC	30.80							
\$M	+99	\$W	+97	\$F	+136	\$G	+64	\$B	+200	\$C	+358	\$AxH	+201	\$AxJ	+221			
ANGUS	CED	BW	WW	YW	DMI	YH	SC	DOC	HP	CEM	MILK	MW	MH	CW	MB	REA	FAT	TND
	84	90	1	15	72	18	89	22	5	1	32	31	37	1	31	1	16	46

NON-PARENT BULLS

Top 1% \$B	Top 1% \$W	Top 2% \$AxJ	Top 10% HPreg	Top 20% Milk
Top 1% \$C	Top 1% CWT	Top 2% YW	Top 15% \$G	
Top 1% \$F	Top 1% REA	Top 3% CEM	Top 15% Doc	
Top 1% \$M	Top 1% WW	Top 4% \$AxH	Top 15% RADG	

Number 1 \$M Spring Yearling
 Number 2 WW Spring Yearling
 Number 2 \$W Spring Yearling
 Number 2 \$C Spring Yearling

Number 4 CW Spring Yearling
 Number 4 \$AxJ Spring Yearling
 Number 5 \$AxH Spring Yearling

• Pure Logic 0039 offers superior growth, RE, \$M, \$W, \$F, \$B and \$C figures and blends Pure Logic 7311 with a dam that combines Heritage 5038 with Future Direction 4268.

44 CARCASS PROSPECTS



44 PURE LOGIC 0011 / Lot 134

134

44 Pure Logic 0011

BIRTH DATE: 01-15-2020 BULL *19676599 TATTOO: 0011

+*SAV Pedigree 4834 #SAV Pioneer 7301
 +*Linz Pure Logic 7311 *SAV Blackcap May 4136
 18971834 +*RB Lady Denver 167-453 #*EXAR Denver 2002B
 +*RB Lady Party 167-305

#*Quaker Hill Ramage OA36 #MCC Daybreak
 +*EXAR Blackcap 7694 +*QHF Blackcap 6E2 of4V16 4355
 18691694 EXAR Blackcap 3005 #*AAR Ten X 7008 SA
 EXAR Blackcap 1005

CED	BW	WW	YW	RADG	DMI	YH	SC	DOC							
-3	+3.7	+84	+138	+29	+81	+8	+80	+20							
HP	CEM	MILK	MW	MH	SEN	CW	MARB	RE	FAT						
+21.2	+12	+33	+120	+8	-50	+70	+99	+1.13	+0.17						
ACT BW	205 WT	714	365 WT	1208	ADJ IMF	5.38	ADJ REA	18.2	ADJ SC	34.60					
\$M	+72	\$W	+87	\$F	+115	\$G	+72	\$B	+186	\$C	+313	\$AxH	+175	\$AxJ	+182

ANGUS	CED	BW	WW	YW	DMI	YH	SC	DOC	HP	CEM	MILK	MW	MH	CW	MB	REA	FAT	TND
ANGUS	98	95	3	21	52	20	57	20	1	5	11	4	17	6	10	2	54	58

NON-PARENT BULLS

Top 1% HPreg	Top 3% WW	Top 10% \$AxH	Top 10% YW	Top 25% \$M
Top 2% \$C	Top 4% \$W	Top 10% \$AxJ	Top 15% CEM	
Top 2% REA	Top 5% \$F	Top 10% CWT	Top 15% Marb	
Top 3% \$B	Top 5% \$G	Top 10% Milk	Top 15% RADG	

Number 1 HP Spring Yearling

• Pure Logic 0011 offers excellent growth, RE and \$C projections and blends Pure Logic 7311 with a dam that blends two of the breed's legendary multi-trait leaders, Ramage and Ten X.

Number 3 Adj REA Spring Yearling

135

44 Edison 0069

BIRTH DATE: 02-01-2020 BULL *19663577 TATTOO: 0069

+*GAR Sunrise #MCC Daybreak
 *Thomas Edison 6764 +*GAR Objective R227
 18704096 #*Thomas Primrose 41037 #*AAR Ten X 7008 SA
 Thomas Primrose 21128

#*Connealy Consensus 7229 #*Connealy Consensus
 +*Vintage Blackcap 5165 Blue Lilly of Conanga 16
 18085500 +*VAR Blackcap 9319 #*Connealy All Around
 +*EXAR New Design 4212

CED	BW	WW	YW	RADG	DMI	YH	SC	DOC							
+2	+4.4	+81	+134	+28	+112	+9	+04	+10							
HP	CEM	MILK	MW	MH	SEN	CW	MARB	RE	FAT						
+11.4	+4	+16	+82	+12	-23	+70	+1.35	+1.01	-.027						
ACT BW	205 WT	873	365 WT	1481	ADJ IMF	7.07	ADJ REA	17.3	ADJ SC	32.62					
\$M	+65	\$W	+65	\$F	+114	\$G	+89	\$B	+203	\$C	+328	\$AxH	+192	\$AxJ	+186

ANGUS	CED	BW	WW	YW	DMI	YH	SC	DOC	HP	CEM	MILK	MW	MH	CW	MB	REA	FAT	TND
ANGUS	60	77	11	39	68	32	84	80	42	67	97	28	6	14	3	9	11	93

NON-PARENT BULLS

Top 1% \$B	Top 2% Marb	Top 10% \$AxH	Top 10% CWT
Top 1% \$C	Top 5% REA	Top 10% \$AxJ	Top 10% YW
Top 1% \$G	Top 5% WW	Top 10% \$F	Top 20% RADG

Number 5 \$C Spring Yearling

• Edison 0069 is a growth and performance prospect with exceptional Marb., \$B and \$C projections and offers a pedigree that combines Edison 6764 with a donor dam that blends Consensus 7229 with All Around and New Design 4212.

• Maternal brother to Lots 248 and 354.



44 EDISON 0069 / Lot 135

44 PAYWEIGHT GENETICS



44 GROWTH FUND 0591 / Lot 136

136

44 Growth Fund 0591

BIRTH DATE: 02-26-2020 BULL +*19692010 TATTOO: 0591

+*Deer Valley Growth Fund
18827828

#*Basin Payweight 1682
+*Deer Valley Rita 36113

#*Basin Payweight 006S
21AR O Lass 7017
#*Plattemere Weigh Up K360
+Deer Valley Rita 9457

#*Quaker Hill Rampage OA36
+*Deer Valley Henrietta 61209
18519492

#MCC Daybreak
+*QHF Blackcap 6E2 of4V16 4355
#*AAR Ten X 7008 SA
+Sitz Henrietta Pride 643T

CED	BW	WW	YW	RADG	DMI	YH	SC	DOC							
+8	+2.4	+88	+151	+28	+1.82	+5	+1.35	+18							
HP	CEM	MILK	MW	MH	SEN	CVW	MARB	RE	FAT						
+10.2	+13	+26	+93	+5	-34	+69	+4.4	+1.01	-.012						
ACT BW	72	205 WT	607	365 WT	1249	ADJ IMF	4.31	ADJ REA	17.7	ADJ SC	36.42				
\$M	+70	\$W	+90	\$F	+110	\$G	+48	\$B	+159	\$C	+276	\$AxH	+169	\$AxJ	+175

CED	BW	WW	YW	DMI	YH	SC	DOC	HP	CEM	MILK	MW	MH	CV	MB	REA	FAT	TND
42	66	3	9	96	53	25	37	64	14	56	12	28	5	69	11	27	59

NON-PARENT BULLS

Top 2% WW	Top 5% REA	Top 10% CEM	Top 15% \$C	Top 20% SC
Top 2% YW	Top 10% \$AxJ	Top 10% CWT	Top 20% \$B	
Top 3% \$W	Top 10% \$F	Top 15% \$AxH	Top 20% RADG	

- Growth Fund 0591 is a standout growth and RE prospect sired by the popular Growth Fund and by a donor dam that blends two of the breed's legendary multi-trait sires, Rampage and Ten X.
- Maternal brother to Lot 138.

137

44 Wall Street 203H

BIRTH DATE: 02-26-2020 BULL +*19801912 TATTOO: 203H

+*Deer Valley Wall Street
18827829

#*Basin Payweight 1682
+*Deer Valley Rita 36113

#*Basin Payweight 006S
21AR O Lass 7017
#*Plattemere Weigh Up K360
+Deer Valley Rita 9457

#Vin-Mar O'Reilly Factor
+*Butchs Forever Lady TJM B921
18183920

+*Birks Forever Lady 100

#*SAV Final Answer 0035
#*Vin-Mar Edella 2827
#*GDAR SVF Traveler 234D
B&M Forever Lady 294

CED	BW	WW	YW	RADG	DMI	YH	SC	DOC							
+2	+3.0	+69	+134	+31	+1.37	+5	+2.10	+30							
HP	CEM	MILK	MW	MH	SEN	CVW	MARB	RE	FAT						
+15.2	+12	+36	+112	+7	-48	+59	+6.2	+5.4	+0.07						
ACT BW	74	205 WT	703	365 WT	1233	ADJ IMF	3.83	ADJ REA	15.6	ADJ SC	31.42				
\$M	+57	\$W	+71	\$F	+107	\$G	+49	\$B	+155	\$C	+258	\$AxH	+125	\$AxJ	+101

CED	BW	WW	YW	DMI	YH	SC	DOC	HP	CEM	MILK	MW	MH	CV	MB	REA	FAT	TND
90	87	30	5	81	55	2	1	12	9	7	10	24	29	46	69	53	92

NON-PARENT BULLS

Top 2% SC	Top 10% RADG	Top 15% CEM	Top 25% \$B
Top 3% Milk	Top 10% YW	Top 20% CWT	Top 25% \$W
Top 5% Doc	Top 15% \$F	Top 20% HPreg	Top 25% WW

- Wall Street 203H offers solid growth and performance figures and combines Wall Street with a maternal and performance bred donor dam that combines O'Reilly Factor and Traveler 234D.



44 WALL STREET 203H / Lot 137

44 PAYWEIGHT GENETICS



44 PLAYBOOK 0567 / Lot 138

138

44 Playbook 0567

BIRTH DATE: 02-21-2020 BULL +*19694482 TATTOO: 0567

#*Basin Payweight 1682 #*Basin Payweight 006S
 21AR O Lass 7017
 +*TEX Playbook 5437 #*Summitcrest Complete 1P55
 18414912 +*Rita 1C43 of 9M26 Complete +*Rita 9M26 of Rita 5F56 Pred

#*Quaker Hill Rampage 0A36 #MCC Daybreak
 +*Deer Valley Henrietta 61209 +*QHF Blackcap 6E2 of 4V16 4355
 18519492 +*Deer Valley Henrietta 3168 #*AAR Ten X 7008 SA
 +*Sitz Henrietta Pride 643T

CED	BW	WW	YW	RADG	DMI	YH	SC	DOC							
+6	+2.8	+66	+110	+22	+1.10	+2	+1.23	+17							
HP	CEM	MILK	MW	MH	\$EN	CW	MARB	RE	FAT						
+13.1	+14	+31	+29	-1	-7	+59	+35	+99	-.031						
ACT BW	205 WT	705	365 WT	1185	ADJ IMF	5.07	ADJ REA	15.6	ADJ SC	36.26					
\$M	+81	\$W	+77	\$F	+105	\$G	+45	\$B	+150	\$C	+276	\$AxH	+145	\$AxJ	+141

CED	BW	WW	YW	DMI	YH	SC	DOC	HP	CEM	MILK	MW	MH	CW	MB	REA	FAT	TND
71	85	35	61	63	75	29	55	32	7	21	78	84	13	85	6	5	61

NON-PARENT BULLS

Top 5% CEM	Top 15% \$C	Top 15% Milk	Top 25% \$AxH
Top 10% \$M	Top 15% \$F	Top 20% \$AxJ	Top 25% SC
Top 10% REA	Top 15% \$W	Top 20% CWT	

- Playbook 0567 is a balanced growth and strong RE son of the breed's proven maternal and performance sire, Playbook and stems from a donor dam that blends two of the breed's legendary multi-trait sires, Rampage and Ten X.
- Maternal brother to Lot 136.

139

44 Payweight 0559

BIRTH DATE: 02-19-2020 BULL +*19692857 TATTOO: 0559

#*Basin Payweight 1682 #*Basin Payweight 006S
 17038724 21AR O Lass 7017 #Vermilion Payweight J847
 +*Basin Lucy 3829
 #HARB Pendleton 765 JH
 21AR O Lass F24A

#*GAR Progress #*GAR Predestined
 +*Bridges Progress 340 #GAR Objective 2345
 17634702 +*GAR Objective 1885 #*SS Objective T510 OT26
 GAR 1407 New Design 2232

CED	BW	WW	YW	RADG	DMI	YH	SC	DOC							
+12	+5	+66	+121	+23	+1.86	+1	+77	+16							
HP	CEM	MILK	MW	MH	\$EN	CW	MARB	RE	FAT						
+5.2	+9	+35	+36	-1	-12	+52	+80	+43	+053						
ACT BW	205 WT	671	365 WT	1293	ADJ IMF	4.67	ADJ REA	15.1	ADJ SC	37.20					
\$M	+62	\$W	+85	\$F	+91	\$G	+52	\$B	+143	\$C	+247	\$AxH	+130	\$AxJ	+95

CED	BW	WW	YW	DMI	YH	SC	DOC	HP	CEM	MILK	MW	MH	CW	MB	REA	FAT	TND
18	32	41	22	96	73	42	70	94	78	9	66	76	28	44	62	83	9

NON-PARENT BULLS

Top 5% \$W	Top 5% Milk	Top 10% CED	Top 25% YW
------------	-------------	-------------	------------

- Payweight 0559 is a calving ease, growth and solid MB prospect with a royal pedigree that combines Payweight 1682, Progress and the infamous Objective 1885 donor dam.



44 PAYWEIGHT 0559 / Lot 139

44 BALANCED-TRAIT BULLS



44 JET BLACK 0534 / Lot 140

140

44 Jet Black 0534 [DDF]

BIRTH DATE: 01-31-2020 BULL 19687024 TATTOO: 0534

#*Connealy Black Granite #*Connealy Consensus 7229
 #Eura Elga of Conanga 9109
 #Sitz Upward 307R
 Bar R Anita 7081

#*AAR Ten X 7008 SA
 Basin Joy 6278
 #*Connealy Consensus 7229
 +*Exar Blackcap 5909

*Bar R Jet Black 5063
 18389838 Bar R Iris Anita 0113

+EXAR X-Man 3758B
 #*AAR Ten X 7008 SA
 Basin Joy 6278
 #*Connealy Consensus 7229
 +*VAR Blackcap 3183

HR Blackcap 6215
 18827530

CED	BW	WW	YW	RADG	DMI	YH	SC	DOC									
+11	+1.5	+76	+136	+26	+1.85	+8	+1.07	+22									
HP	CEM	MILK	MW	MH	SEN	CW	MARB	RE	FAT								
+11.4	+9	+26	+72	+6	-24	+57	+91	+33	+067								
ACT BW	70	205 WT	736	365 WT	1197	ADJ IMF	4.98	ADJ REA	15.1	ADJ SC	34.78						
\$M	+69	\$W	+80	\$F	+95	\$G	+54	\$B	+149	\$C	+262	\$AxH	+96	\$AxJ	+76		
CED	BW	WW	YW	DMI	YH	SC	DOC	HP	CEM	MILK	MW	MH	CW	MB	REA	FAT	TND
55	86	26	13	90	44	26	22	60	80	39	53	43	18	15	78	91	15

NON-PARENT BULLS

Top 10% \$W	Top 10% YW	Top 20% Marb	Top 25% CWT
Top 10% WW	Top 15% CED	Top 25% \$C	

• Jet Black 0534 offers calving ease, high growth and a solid Marb. projection while blending the performance of Jet Black with a dam that combines X-Man 3758B with the proven Consensus 7229.

142

44 Bet on Black 0513 [DDF]

BIRTH DATE: 01-06-2020 BULL *19652532 TATTOO: 0513

#*Basin Payweight 1682 #*Basin Payweight 006S
 21AR O Lass 7017
 #*AAR Ten X 7008 SA
 Quaker Hill Erianna 8T2

#*Connealy Consensus 7229 #*Connealy Consensus
 Blue Lilly of Conanga 16
 #*GAR Predestined
 +*GAR New Design 1200

+*HR Bet on Black 7225B
 18873429 *Welytok Total 10 Erianna 3B2

+*VAR Blackcap 3183
 17482720 +*Exar Blackcap 5909

CED	BW	WW	YW	RADG	DMI	YH	SC	DOC									
+3	+2.3	+75	+141	+31	+1.47	+9	+7.8	+15									
HP	CEM	MILK	MW	MH	SEN	CW	MARB	RE	FAT								
+8.0	+7	+22	+99	+1.0	-34	+64	+1.00	+86	+002								
ACT BW	74	205 WT	623	365 WT	1245	ADJ IMF	7.46	ADJ REA	17.1	ADJ SC	34.79						
\$M	+40	\$W	+67	\$F	+119	\$G	+70	\$B	+189	\$C	+285	\$AxH	+170	\$AxJ	+175		
CED	BW	WW	YW	DMI	YH	SC	DOC	HP	CEM	MILK	MW	MH	CW	MB	REA	FAT	TND
66	51	14	10	85	34	45	71	82	67	80	16	12	12	24	14	36	79

NON-PARENT BULLS

Top 2% \$B	Top 10% \$C	Top 10% YW	Top 15% Marb
Top 4% \$F	Top 10% \$G	Top 15% \$AxH	Top 15% REA
Top 10% \$AxJ	Top 10% RADG	Top 15% CWT	Top 15% WW

• Bet on Black 0513 offers excellent growth and strong carcass and \$B projections while combining Bet on Black 7225B with a dam that blends two legendary breed leading sires, Consensus 7229 and Predestined.

141

44 Bet on Black 0530

BIRTH DATE: 01-18-2020 BULL 19652545 TATTOO: 0530

#*Basin Payweight 1682 #*Basin Payweight 006S
 21AR O Lass 7017
 #*AAR Ten X 7008 SA
 Quaker Hill Erianna 8T2

#*Riverbend Mile High 3718 #Bon View New Design 1407
 #*GAR Precision 1919
 #CA Future Direction 5321
 Basin Lucy 178E

+*HR Bet on Black 7225B
 18873429 *Welytok Total 10 Erianna 3B2

+Basin Lucy 0487
 16616637 +Basin Lucy 3083

CED	BW	WW	YW	RADG	DMI	YH	SC	DOC									
+8	-.4	+54	+98	+22	+6.0	+5	+7.7	+5									
HP	CEM	MILK	MW	MH	SEN	CW	MARB	RE	FAT								
+8.9	+16	+34	+29	+2	-8	+47	+7.8	+4.0	+055								
ACT BW	72	205 WT	586	365 WT	1200	ADJ IMF	5.45	ADJ REA	14.7	ADJ SC	35.28						
\$M	+60	\$W	+71	\$F	+101	\$G	+50	\$B	+151	\$C	+256	\$AxH	+109	\$AxJ	+80		
CED	BW	WW	YW	DMI	YH	SC	DOC	HP	CEM	MILK	MW	MH	CW	MB	REA	FAT	TND
10	3	78	71	33	66	48	90	78	1	16	88	78	61	36	87	95	99

NON-PARENT BULLS

Top 1% CEM	Top 20% \$F	Top 25% \$W
Top 10% Milk	Top 20% BW	Top 25% DMI

• Bet on Black 0530 is a low birth, balanced trait son of Bet on Black 7225B and stems from a dam that blends the carcass strength of Mile High 3718 with a full sister to the infamous breed matron, Lucy 3083.



44 BET ON BLACK 0513 / Lot 142

44 LOW-BIRTH PROSPECTS



44 RITO 6P3 0165 / Lot 143

143

44 Rito 6P3 0165

BIRTH DATE: 04-01-2020 BULL *19822696 TATTOO: 0165
 #**KCF Bennett Fortress #*Connealy Consensus
 #*Thomas Patricia 9705
 +*FF Rito 6P3 of X108 Y31 #*B/R Future Direction 4268
 19003957 +*Dean's Queenie X108 +Roden RL Queenie 70527
 #*EXAR Denver 2002B #*EXAR Upshot 0562B
 #*Exar Royal Lass 1067
 +*B/R Ambush 28
 +*Rita 8H4 of 2536 Total

CED	BW	WW	YW	RADG	DMI	YH	SC	DOC							
+12	+8	+80	+141	+30	+1.21	+6	+1.12	+19							
HP	CEM	MILK	MW	MH	SEN	CW	MARB	RE	FAT						
+5.6	+14	+29	+90	+7	-34	+67	+93	+85	+025						
ACT BW	66	205 WT	767	365 WT	1455	ADJ IMF	6.05	ADJ REA	16.9	ADJ SC	36.57				
\$M	+46	\$W	+88	\$F	+113	\$G	+65	\$B	+178	\$C	+277	\$AxH	+190	\$AxJ	+186

CED	BW	WW	YW	DMI	YH	SC	DOC	HP	CEM	MILK	MW	MH	CW	MB	REA	FAT	TND
15	42	34	23	46	81	30	39	95	23	39	53	58	27	13	35	82	86

NON-PARENT BULLS

Top 4% \$W	Top 10% \$AxH	Top 10% CWT	Top 15% \$G
Top 5% \$B	Top 10% \$AxJ	Top 10% RADG	Top 15% Marb
Top 5% CEM	Top 10% \$F	Top 10% YW	Top 15% REA
Top 5% WW	Top 10% CED	Top 15% \$C	Top 25% Milk

Rito 6P3 0165 is a low birth, high growth and strong carcass prospect sired by Rito 6P3 from a dam that blends Denver 2002B with Ambush 28.



44 NATIVE COUNTRY 0182 / Lot 144

144

44 Native Country 0182

BIRTH DATE: 03-09-2020 BULL 19773289 TATTOO: 0182
 #*VAR Discovery 2240 #*AAR Ten X 7008 SA
 #*Deer Valley Rita 0308
 +*44 Native Country 4801 #**Rito 9Q13 of Rita 5F56 GHM
 18083927 +*Spruce Mtn Rita 308 +*EF Rita 7331
 #*Wildes 4D7 3022 #*Rito 4D7 of 2536 338
 #*Wilde's 9676 Elluna 3022
 #*BT Crossover 758N
 #*SCR Blackcap 4555

CED	BW	WW	YW	RADG	DMI	YH	SC	DOC							
+2	+1.2	+68	+119	+25	+1.29	+8	+7.4	+1							
HP	CEM	MILK	MW	MH	SEN	CW	MARB	RE	FAT						
+14.5	+3	+23	+54	+6	-14	+56	+1.28	+7.7	+0.07						
ACT BW	65	205 WT	634	365 WT	1204	ADJ IMF	5.31	ADJ REA	14.8	ADJ SC	33.81				
\$M	+61	\$W	+70	\$F	+102	\$G	+81	\$B	+183	\$C	+298	\$AxH	+148	\$AxJ	+126

CED	BW	WW	YW	DMI	YH	SC	DOC	HP	CEM	MILK	MW	MH	CW	MB	REA	FAT	TND
76	42	40	51	70	39	47	99	26	89	67	60	41	22	2	26	61	30

NON-PARENT BULLS

Top 2% \$G	Top 4% \$B	Top 20% \$F	Top 25% CWT	Top 25% REA
Top 3% Marb	Top 5% \$C	Top 25% \$AxH	Top 25% HPreg	Top 25% WW

Native Country 0182 is a balanced growth and extreme Marb. son of the 44 Farms herd sire, Native Country 4801 and traces to an outcross dam.



44 EMERALD 0118 / Lot 145

145

44 Emerald 0118

BIRTH DATE: 01-31-2020 BULL *19682223 TATTOO: 0118
 #*Connealy Confidence Plus #*Connealy Confidence 0100
 #*Elbanna of Conanga 1209
 #*Connealy Armory
 #*Jazzy of Conanga 4660 860C
 +*44 Ruby 6184 #*VAR Generation 2100 #*Connealy Consensus 7229
 18434864 #*B/R Ruby 7130 #*Sandpoint Blackbird 8809
 #*B/R Ambush 28
 #*B/R Ruby 9114

CED	BW	WW	YW	RADG	DMI	YH	SC	DOC							
+15	-9	+56	+105	+26	+5.9	+3	+1.8	+25							
HP	CEM	MILK	MW	MH	SEN	CW	MARB	RE	FAT						
+14.0	+10	+12	+56	+6	-9	+29	+7.4	+9.7	-0.12						
ACT BW	60	205 WT	561	365 WT	1158	ADJ IMF	4.96	ADJ REA	15.4	ADJ SC	33.78				
\$M	+51	\$W	+43	\$F	+76	\$G	+61	\$B	+137	\$C	+229	\$AxH	+140	\$AxJ	+130

CED	BW	WW	YW	DMI	YH	SC	DOC	HP	CEM	MILK	MW	MH	CW	MB	REA	FAT	TND
7	22	79	48	25	94	93	33	10	77	100	65	60	94	39	13	15	63

NON-PARENT BULLS

Top 2% CED	Top 15% BW	Top 20% Doc	Top 25% DMI
Top 10% REA	Top 20% \$G	Top 25% \$AxJ	

Number 4 CED Spring Yearling

Emerald 0118 is a balanced trait, calving ease son of the popular Emerald and stems from a performance bred dam stemming from the Ruby cow family.

44 MULTI-TRAIT BULLS

146

44 Blackstone 6325 034

BIRTH DATE: 02-26-2020 BULL +*19687090 TATTOO: 034

*Byergo Black Magic 3348 *Siveiras Conversion 8064
 *Byergo/Double GG Blackstone *Byergo Elia Cupcake 5900
 18842383 Byergo May 2871 Byergo Mighty Mike 0089
 Byergo Miss Rito 0148

+*VAR Frontier 3011 #*AAR Ten X 7008 SA
 +*Vintage Rita 6078 +*Sandpoint Blackbird 8809
 18376089 +*SJH Complete of 6108 1564 #*Summitcrest Complete 1P55
 +*DRMCTR 111 Rita 6108

CED	BW	WW	YW	RADG	DMI	YH	SC	DOC							
-3	+4.8	+90	+170	+4.2	+1.21	+1.6	+1.44	+28							
HP	CEM	MILK	MW	MH	SEN	CW	MARB	RE	FAT						
+10.5	+4	+34	+91	+1.1	-37	+80	+7.4	+1.25	-.065						
ACT BW	205 WT	743	365 WT	1159	ADJ IMF	N/A	ADJ REA	N/A	ADJ SC	N/A					
\$M	+70	\$W	+89	\$F	+139	\$G	+69	\$B	+207	\$C	+338	\$AxH	+154	\$AxJ	+210

CED	BW	WW	YW	DMI	YH	SC	DOC	HP	CEM	MILK	MW	MH	CW	MB	REA	FAT	TND
98	98	1	1	83	1	11	3	59	53	19	6	2	1	40	1	1	5

NON-PARENT BULLS

Top 1% \$B	Top 1% RADG	Top 1% YW	Top 3% \$W	Top 10% Milk
Top 1% \$C	Top 1% REA	Top 2% CWT	Top 10% \$G	Top 15% SC
Top 1% \$F	Top 1% WW	Top 3% \$AxJ	Top 10% Doc	Top 20% \$AxH

Number 3 YW Spring Yearling
 Number 4 WW Spring Yearling

Number 4 \$C Spring Yearling
 Number 5 \$F Spring Yearling

147

44 Blackstone 6325 044

BIRTH DATE: 02-29-2020 BULL +*19687092 TATTOO: 044

*Byergo Black Magic 3348 *Siveiras Conversion 8064
 *Byergo/Double GG Blackstone *Byergo Elia Cupcake 5900
 18842383 Byergo May 2871 Byergo Mighty Mike 0089
 Byergo Miss Rito 0148

+*VAR Frontier 3011 #*AAR Ten X 7008 SA
 +*Vintage Rita 6078 +*Sandpoint Blackbird 8809
 18376089 +*SJH Complete of 6108 1564 #*Summitcrest Complete 1P55
 +*DRMCTR 111 Rita 6108

CED	BW	WW	YW	RADG	DMI	YH	SC	DOC							
+5	+2.9	+75	+146	+3.6	+1.27	+1.1	+2.71	+25							
HP	CEM	MILK	MW	MH	SEN	CW	MARB	RE	FAT						
+10.9	+8	+29	+81	+1.0	-30	+62	+6.3	+1.09	-.063						
ACT BW	205 WT	644	365 WT	1087	ADJ IMF	N/A	ADJ REA	N/A	ADJ SC	N/A					
\$M	+63	\$W	+74	\$F	+119	\$G	+62	\$B	+181	\$C	+298	\$AxH	+155	\$AxJ	+174

CED	BW	WW	YW	DMI	YH	SC	DOC	HP	CEM	MILK	MW	MH	CW	MB	REA	FAT	TND
83	87	9	1	85	5	1	12	51	47	47	13	5	5	46	2	1	16

NON-PARENT BULLS

Top 1% RADG	Top 4% \$B	Top 5% \$C	Top 15% CWT	Top 20% \$W
Top 1% SC	Top 4% \$F	Top 10% \$AxJ	Top 15% WW	Top 20% Doc
Top 3% REA	Top 4% YW	Top 15% \$G	Top 20% \$AxH	Top 25% Milk

Number 3 SC Spring Yearling

- Blackstone 6325 034 and Blackstone 6325 044 offer exceptional growth, RE, \$F, \$B and \$C projections and combines Blackstone with a donor dam that blends Frontier 3011 with Complete and the infamous breed matron, Rita 6108.
- Full brother sell as Lots 146 and 147.



148

44 Bomber 082

BIRTH DATE: 03-28-2020 BULL +*19779057 TATTOO: 082

*Casino Bomber N33 #*KM Broken Bow 002 #*Summitcrest Complete 1P55
 18658677 #*Casino Annie K48 #*Summitcrest Princess OP12
 DPL Upward L70
 Casino Annie G64

*Woodside Rito 4P26 of 0242 #*GAR Prophet
 +*XLAR Emblynette 8066 +Rita 0242 of Rita 7068 5M2
 19093525 +*XLAR Emblynette C102 #*EXAR Denver 2002B
 SAV Emblynette 1020

CED	BW	WW	YW	RADG	DMI	YH	SC	DOC							
+8	+1.8	+86	+146	+2.5	+2.05	+0.9	+5.2	+21							
HP	CEM	MILK	MW	MH	SEN	CW	MARB	RE	FAT						
+14.9	+12	+22	+105	+1.2	-37	+86	+8.2	+9.3	+0.18						
ACT BW	205 WT	761	ACT 365 WT	810	ADJ IMF	N/A	ADJ REA	N/A	ADJ SC	N/A					
\$M	+71	\$W	+83	\$F	+133	\$G	+62	\$B	+194	\$C	+323	\$AxH	+185	\$AxJ	+201

CED	BW	WW	YW	DMI	YH	SC	DOC	HP	CEM	MILK	MW	MH	CW	MB	REA	FAT	TND
28	41	15	19	95	28	60	37	19	35	71	12	7	2	23	15	68	21

NON-PARENT BULLS

Top 1% \$C	Top 2% \$B	Top 4% YW	Top 10% REA	Top 20% HProg
Top 1% \$F	Top 2% WW	Top 10% \$AxH	Top 15% \$G	Top 25% Marb
Top 1% CWT	Top 4% \$AxJ	Top 10% \$W	Top 15% CEM	

Number 5 CW Spring Yearling

- Bomber 082 is a modest birth, extreme growth and high \$F, \$B and \$C son of the high selling Bomber and traces to a dam that blends Rito 4P26 with the proven maternal and performance sire, Denver 2002B.

149

44 Bomber 072

BIRTH DATE: 03-26-2020 BULL +*19779056 TATTOO: 072

*Casino Bomber N33 #*KM Broken Bow 002 #*Summitcrest Complete 1P55
 18658677 #*Casino Annie K48 #*Summitcrest Princess OP12
 DPL Upward L70
 Casino Annie G64

+*EXAR Lucy 0865 #EXAR 263C #Bon View New Design 1407
 16618046 +Basin Lucy 3829 Exar June C 3577
 #CA Future Direction 5321
 Basin Lucy 178E

CED	BW	WW	YW	RADG	DMI	YH	SC	DOC							
+7	+2.2	+80	+132	+2.3	+1.45	+0.6	+8.9	+19							
HP	CEM	MILK	MW	MH	SEN	CW	MARB	RE	FAT						
+13.5	+11	+27	+77	+5	-27	+72	+1.07	+5.4	+0.28						
ACT BW	205 WT	750	ACT 365 WT	975	ADJ IMF	N/A	ADJ REA	N/A	ADJ SC	N/A					
\$M	+78	\$W	+85	\$F	+112	\$G	+67	\$B	+179	\$C	+310	\$AxH	+166	\$AxJ	+144

CED	BW	WW	YW	DMI	YH	SC	DOC	HP	CEM	MILK	MW	MH	CW	MB	REA	FAT	TND
60	80	10	36	76	48	31	32	22	49	44	32	47	7	14	52	65	12

NON-PARENT BULLS

Top 2% \$C	Top 5% \$W	Top 10% \$G	Top 15% \$M	Top 25% CEM
Top 4% CWT	Top 5% WW	Top 10% Marb	Top 15% YW	
Top 5% \$B	Top 10% \$F	Top 15% \$AxH	Top 20% \$AxJ	

150

44 Bomber 031

BIRTH DATE: 02-24-2020 BULL +*19687088 TATTOO: 031

*Casino Bomber N33 #*KM Broken Bow 002 #*Summitcrest Complete 1P55
 18658677 #*Casino Annie K48 #*Summitcrest Princess OP12
 DPL Upward L70
 Casino Annie G64

+*EXAR Lucy 0865 #EXAR 263C #Bon View New Design 1407
 16618046 +Basin Lucy 3829 Exar June C 3577
 #CA Future Direction 5321
 Basin Lucy 178E

CED	BW	WW	YW	RADG	DMI	YH	SC	DOC							
+10	+1.1	+83	+145	+2.6	+2.06	+0.9	+2.7	+17							
HP	CEM	MILK	MW	MH	SEN	CW	MARB	RE	FAT						
+12.4	+12	+24	+113	+1.1	-42	+82	+8.7	+4.9	+0.13						
ACT BW	205 WT	703	365 WT	1071	ADJ IMF	N/A	ADJ REA	N/A	ADJ SC	N/A					
\$M	+56	\$W	+82	\$F	+125	\$G	+58	\$B	+184	\$C	+295	\$AxH	+123	\$AxJ	+110

CED	BW	WW	YW	DMI	YH	SC	DOC	HP	CEM	MILK	MW	MH	CW	MB	REA	FAT	TND
58	76	6	6	98	19	68	52	36	59	57	4	8	2	24	62	29	49

NON-PARENT BULLS

Top 1% CWT	Top 4% WW	Top 10% \$W	Top 20% CED
Top 2% \$F	Top 4% YW	Top 15% CEM	Top 20% Marb
Top 3% \$B	Top 5% \$C	Top 20% \$G	

- Bomber 072 and Bomber 031 are modest birth, extreme growth sons of the popular and high selling Bomber and stems from a royally bred donor female that stacks 263C with the infamous breed matron, Lucy 3829.
- Lots 149 and 150 are full brothers.

44 POWER PLAY SONS



44 POWER PLAY 0154 / Lot 151

151

44 Power Play 0154

BIRTH DATE: 03-28-2020 BULL +*19779993 TATTOO: 0154

#*Basin Payweight 1682 #*Basin Payweight 0065
21AR O Lass 7017
+*VAR Power Play 7018 #*Connealy Onward
18717078 +*Sandpoint Blackbird 8809 +Riverbend Blackbird 4301

#*VAR Discovery 2240 #*AAR Ten X 7008 SA
+*Deer Valley Rita 0308
+*XLAR Rita B118 #*Rito 9Q13 of Rita 5F56 GHM
18010611 +*Spruce Mtn Rita 308 +*EF Rita 7331

CED	BW	WW	YW	RADG	DMI	YH	SC	DOC							
+5	+1.7	+91	+161	+29	+2.19	+5	+1.22	+24							
HP	CEM	MILK	MW	MH	SEN	CW	MARB	RE	FAT						
+11.0	+10	+21	+104	+8	-36	+71	+1.16	+86	+0.19						
ACT BW	205 WT	756	ACT 365 WT	940	ADJ IMF	N/A	ADJ REA	N/A	ADJ SC	N/A					
\$M	+67	\$W	+87	\$F	+113	\$G	+75	\$B	+188	\$C	+311	\$AxH	+173	\$AxJ	+135

CED	BW	WW	YW	DMI	YH	SC	DOC	HP	CEM	MILK	MW	MH	CW	MB	REA	FAT	TND
56	53	6	3	98	77	44	18	58	32	87	15	37	12	6	22	58	74

NON-PARENT BULLS

Top 1% WW	Top 3% \$B	Top 5% CWT	Top 15% \$AxH	Top 20% Doc
Top 1% YW	Top 4% \$G	Top 5% Marb	Top 15% RADG	Top 25% \$AxJ
Top 2% \$C	Top 4% \$W	Top 10% \$F	Top 15% REA	Top 25% SC

Number 3 WW Spring Yearling

- Power Play 0154 is a low birth, extreme growth and high \$C son of the popular and high selling Power Play 7018 and stems from a donor dam that blends Discovery 2240 with the breed RE standout, Rito 9Q13.
- Full brother to Lot 323.

152

44 Power Play 095

BIRTH DATE: 03-31-2020 BULL +*19779979 TATTOO: 095

#*Basin Payweight 1682 #*Basin Payweight 0065
21AR O Lass 7017
+*VAR Power Play 7018 #*Connealy Onward
18717078 +*Sandpoint Blackbird 8809 +Riverbend Blackbird 4301

+*44 Ruby 6550 #*VAR Discovery 2240
18610876 +*44 Ruby 2477
+*44 Ruby 2357 #*Connealy Capitalist 028
+*44 Ruby X110

CED	BW	WW	YW	RADG	DMI	YH	SC	DOC							
+7	+1.5	+78	+130	+22	+1.49	+3	+4.8	+29							
HP	CEM	MILK	MW	MH	SEN	CW	MARB	RE	FAT						
+17.1	+12	+23	+66	+4	-19	+61	+9.8	+7.7	+0.28						
ACT BW	205 WT	734	ACT 365 WT	910	ADJ IMF	N/A	ADJ REA	N/A	ADJ SC	N/A					
\$M	+93	\$W	+82	\$F	+102	\$G	+66	\$B	+168	\$C	+311	\$AxH	+177	\$AxJ	+166

CED	BW	WW	YW	DMI	YH	SC	DOC	HP	CEM	MILK	MW	MH	CW	MB	REA	FAT	TND
49	56	13	38	87	73	80	8	3	13	76	41	56	14	10	31	76	46

NON-PARENT BULLS

Top 2% \$C	Top 10% \$G	Top 10% WW	Top 15% Marb
Top 2% \$M	Top 10% \$W	Top 15% \$AxJ	Top 15% YW
Top 10% \$AxH	Top 10% Doc	Top 15% CEM	Top 20% \$F
Top 10% \$B	Top 10% HPreg	Top 15% CWT	Top 25% REA

Number 3 \$M Spring Yearling

153

44 Power Play 070

BIRTH DATE: 03-26-2020 BULL +*19779976 TATTOO: 070

#*Basin Payweight 1682 #*Basin Payweight 0065
21AR O Lass 7017
+*VAR Power Play 7018 #*Connealy Onward
18717078 +*Sandpoint Blackbird 8809 +Riverbend Blackbird 4301

+*44 Ruby 6550 #*VAR Discovery 2240
18610876 +*44 Ruby 2357 #*44 Ruby 2477
+*44 Ruby X110 #*Connealy Capitalist 028

CED	BW	WW	YW	RADG	DMI	YH	SC	DOC							
+5	+2.5	+78	+145	+31	+1.68	+6	+8.7	+32							
HP	CEM	MILK	MW	MH	SEN	CW	MARB	RE	FAT						
+11.6	+10	+22	+79	+5	-25	+67	+7.2	+9.2	+0.09						
ACT BW	205 WT	724	ACT 365 WT	955	ADJ IMF	N/A	ADJ REA	N/A	ADJ SC	N/A					
\$M	+71	\$W	+73	\$F	+120	\$G	+58	\$B	+178	\$C	+302	\$AxH	+174	\$AxJ	+167

CED	BW	WW	YW	DMI	YH	SC	DOC	HP	CEM	MILK	MW	MH	CW	MB	REA	FAT	TND
67	78	15	5	93	49	58	3	37	28	78	33	46	6	36	15	52	58

NON-PARENT BULLS

Top 2% Doc	Top 4% YW	Top 10% RADG	Top 15% \$AxH	Top 20% \$W
Top 3% \$F	Top 5% \$B	Top 10% REA	Top 15% \$AxJ	
Top 4% \$C	Top 10% CWT	Top 10% WW	Top 20% \$G	

- Power Play 095 and Power Play 070 offer extreme growth, carcass and \$C projections and blend the popular and high selling Power Play with a donor dam that stacks generations of 44 Farms genetics including Trending 4413, Capitalist 028 and the infamous Ruby cow family.
- Lots 152 and 153 are full brothers



44 POWER PLAY 095 / Lot 152

44 GROWTH AND CARCASS



156

44 Power Play 0110

BIRTH DATE: 04-05-2020 BULL +*19779986 TATTOO: 0110

#*Basin Payweight 1682 #*Basin Payweight 0065
 +*VAR Power Play 7018 21AR O Lass 7017
 18717078 +*Sandpoint Blackbird 8809 #*Connealy Onward
 +Riverbend Blackbird 4301

#*Quaker Hill Rampage 0A36 #MCC Daybreak
 +*44 Ruby 6439 +*QHF Blackcap 6E2 of 4V16 4355
 18570422 +*44 Ruby 4399 #*VAR Discovery 2240
 +*44 Ruby 2357

CED	BW	WW	YW	RADG	DMI	YH	SC	DOC							
+8	+2.9	+85	+149	+31	+1.61	+3	+6.4	+17							
HP	CEM	MILK	MW	MH	SEN	CW	MARB	RE	FAT						
+8.1	+13	+23	+96	+5	-33	+68	+8.7	+6.6	+0.17						
ACT BW	205 WT	711	ACT 365 WT	980	ADJ IMF	N/A	ADJ REA	N/A	ADJ SC	N/A					
\$M	+57	\$W	+81	\$F	+113	\$G	+60	\$B	+174	\$C	+283	\$AxH	+183	\$AxJ	+154

CED	BW	WW	YW	DMI	YH	SC	DOC	HP	CEM	MILK	MW	MH	CW	MB	REA	FAT	TND
43	86	4	5	93	53	66	56	74	5	66	5	24	3	16	45	78	46

NON-PARENT BULLS

Top 3% WW	Top 10% \$B	Top 10% \$W	Top 10% RADG	Top 20% Marb
Top 3% YW	Top 10% \$C	Top 10% CEM	Top 15% \$AxJ	
Top 10% \$AxH	Top 10% \$F	Top 10% CWT	Top 20% \$G	

• Power Play 0110 is a growth standout with strong carcass traits from a donor dam that blends Rampage with Discovery 2240.

154

44 Power Play 099

BIRTH DATE: 03-31-2020 BULL *19780011 TATTOO: 099

#*Basin Payweight 1682 #*Basin Payweight 0065
 +*VAR Power Play 7018 21AR O Lass 7017
 18717078 +*Sandpoint Blackbird 8809 #*Connealy Onward
 +Riverbend Blackbird 4301

#EXAR Upshot 0562B #Sitz Upward 307R
 #*EXAR Barbara T020
 #EXAR 263C
 #Basin Lucy 3829
 *EXAR Lucy 2381
 17327752 +*EXAR Lucy 0865

CED	BW	WW	YW	RADG	DMI	YH	SC	DOC							
+8	+2.7	+84	+149	+32	+1.46	+6	+9.1	+29							
HP	CEM	MILK	MW	MH	SEN	CW	MARB	RE	FAT						
+8.7	+13	+35	+82	+7	-33	+68	+9.2	+5.9	+0.35						
ACT BW	205 WT	746	ACT 365 WT	880	ADJ IMF	N/A	ADJ REA	N/A	ADJ SC	N/A					
\$M	+75	\$W	+94	\$F	+115	\$G	+60	\$B	+175	\$C	+302	\$AxH	+163	\$AxJ	+138

CED	BW	WW	YW	DMI	YH	SC	DOC	HP	CEM	MILK	MW	MH	CW	MB	REA	FAT	TND
56	87	9	9	81	40	68	6	77	7	12	20	35	13	12	55	82	98

NON-PARENT BULLS

Top 2% \$W	Top 5% \$F	Top 10% CEM	Top 20% \$G
Top 3% WW	Top 5% Milk	Top 10% CWT	Top 20% \$M
Top 3% YW	Top 5% RADG	Top 10% Doc	Top 20% Marb
Top 4% \$C	Top 10% \$B	Top 15% \$AxH	Top 25% \$AxJ

Number 4 \$W Spring Yearling

• Power Play 099 offers big time growth and strong carcass projections while blending Power Play with a dam that stacks Upshot with 263C and Lucy 3829.

155

44 Power Play 086

BIRTH DATE: 03-28-2020 BULL +*19780004 TATTOO: 086

#*Basin Payweight 1682 #*Basin Payweight 0065
 +*VAR Power Play 7018 21AR O Lass 7017
 18717078 +*Sandpoint Blackbird 8809 #*Connealy Onward
 +Riverbend Blackbird 4301

#*AAR Ten X 7008 SA #*Mytty In Focus
 #AAR Lady Kelton 5551
 #Sitz Upward 307R
 *GAR Objective 2345
 +*Deer Valley Rita 3774
 17812485 +*Deer Valley Rita 0307

CED	BW	WW	YW	RADG	DMI	YH	SC	DOC							
+2	+3.6	+77	+139	+28	+1.67	+7	+4.4	+18							
HP	CEM	MILK	MW	MH	SEN	CW	MARB	RE	FAT						
+13.1	+8	+30	+85	+4	-32	+66	+9.8	+5.2	+0.08						
ACT BW	205 WT	690	ACT 365 WT	930	ADJ IMF	N/A	ADJ REA	N/A	ADJ SC	N/A					
\$M	+61	\$W	+77	\$F	+112	\$G	+64	\$B	+176	\$C	+289	\$AxH	+96	\$AxJ	+71

CED	BW	WW	YW	DMI	YH	SC	DOC	HP	CEM	MILK	MW	MH	CW	MB	REA	FAT	TND
84	89	15	12	90	38	80	47	22	31	41	18	44	7	18	54	29	40

NON-PARENT BULLS

Top 10% \$B	Top 10% CWT	Top 15% \$G	Top 20% Milk
Top 10% \$C	Top 10% WW	Top 15% \$W	Top 20% RADG
Top 10% \$F	Top 10% YW	Top 15% Marb	

• Power Play 086 is a performance and carcass prospect sired by Power Play by a donor dam that blends Ten X with, Upward.
 • Maternal brother to Lots 327 and 328.

157

44 Power Play 018

BIRTH DATE: 01-29-2020 BULL *19658961 TATTOO: 018

#*Basin Payweight 1682 #*Basin Payweight 0065
 +*VAR Power Play 7018 21AR O Lass 7017
 18717078 +*Sandpoint Blackbird 8809 #*Connealy Onward
 +Riverbend Blackbird 4301

#Summitcrest Complete 1P55 #CF Right Design 1802
 #*Riverbend Blackcap A612 Summitcrest Elba 1M17
 17597481 +*Rita 0M5 of Rita 5F56 PRED #*GAR Predestined
 +*Rita 5F56 of 1198 FD

CED	BW	WW	YW	RADG	DMI	YH	SC	DOC							
+9	+2.0	+62	+108	+26	+4.4	+2	+9.9	+26							
HP	CEM	MILK	MW	MH	SEN	CW	MARB	RE	FAT						
+12.1	+10	+36	+55	+3	-21	+48	+7.1	+1.03	-0.29						
ACT BW	205 WT	663	365 WT	1129	ADJ IMF	N/A	ADJ REA	N/A	ADJ SC	N/A					
\$M	+76	\$W	+76	\$F	+94	\$G	+62	\$B	+156	\$C	+278	\$AxH	+161	\$AxJ	+140

CED	BW	WW	YW	DMI	YH	SC	DOC	HP	CEM	MILK	MW	MH	CW	MB	REA	FAT	TND
26	56	57	63	16	84	46	14	46	33	9	55	60	35	39	3	5	88

NON-PARENT BULLS

Top 3% Milk	Top 15% \$G	Top 15% Doc	Top 20% \$M
Top 4% REA	Top 15% \$W	Top 20% \$AxH	Top 25% \$AxJ
Top 15% \$C	Top 15% DMI	Top 20% \$B	

• Power Play 018 is a balanced growth, strong carcass son of the popular and high selling Power Play that stems from a dam blending Complete with former breed Marb. leader, Predestined.

158

44 Enhance 0917

BIRTH DATE: 02-20-2020 BULL +*19682154 TATTOO: 0917

*SydGen Exceed 3223 #*SydGen Googol
 SydGen Enhance #*SydGen Forever Lady 1255
 18170041 SydGen Rita 2618 #*SydGen Liberty GA 8627
 #Fox Run Rita 9308

#*EXAR Denver 2002B #*EXAR Upshot 0562B
 #*44 Evergreen Erica 4543 #Exar Royal Lass 1067
 18146961 #BoBo Evergreen Erica 2615 #*GAR Ingenuity
 +Bridges Predestined 7023

CED	BW	WW	YW	RADG	DMI	YH	SC	DOC							
+9	+1.2	+61	+115	+26	+1.26	+5	+2.6	+24							
HP	CEM	MILK	MW	MH	SEN	CW	MARB	RE	FAT						
+17.2	+13	+31	+65	+3	-23	+54	+1.15	+8.4	+0.15						
ACT BW	205 WT	709	365 WT	1287	ADJ IMF	3.97	ADJ REA	15.4	ADJ SC	39.20					
\$M	+76	\$W	+69	\$F	+103	\$G	+75	\$B	+179	\$C	+308	\$AxH	+168	\$AxJ	+145

CED	BW	WW	YW	DMI	YH	SC	DOC	HP	CEM	MILK	MW	MH	CW	MB	REA	FAT	TND
47	47	78	47	60	62	81	24	26	12	33	68	77	40	4	23	54	57

NON-PARENT BULLS

Top 3% \$C	Top 5% Marb	Top 15% \$AxH	Top 20% \$AxJ	Top 20% REA
Top 4% \$G	Top 10% CEM	Top 15% \$F	Top 20% \$M	
Top 5% \$B	Top 10% HPreg	Top 15% Milk	Top 20% Doc	

• Enhance 0917 is a balanced growth, strong carcass and high \$C son of Enhance by a donor dam that blends Denver 2002B with Ingenuity.



Chris Mitchell ©

44 ENHANCE 0047



159

44 Enhance 0047

BIRTH DATE: 01-14-2020 BULL *19657365 TATTOO: 0047

SydGen Enhance 18170041
 SydGen Rita 2618
 *SydGen Exceed 3223
 *SydGen Googol
 *SydGen Forever Lady 1255
 #*SydGen Liberty GA 8627
 #Fox Run Rita 9308

*44 Ruby 83065 19129507
 *44 Envision
 *44 Ruby 3820
 #*AAR Ten X 7008 SA
 *Maurer's Ms Predestined W10
 #*Rito 9Q13 of Rita 5F56 GHM
 B/R Ruby 1224

CED	BW	WW	YW	RADG	DMI	YH	SC	DOC									
+14	-4	+59	+105	+24	+81	+2	+1.08	+29									
HP	CEM	MILK	MW	MH	\$EN	CW	MARB	RE	FAT								
+11.4	+9	+27	+40	-.1	-9	+43	+1.06	+83	-.003								
ACT BW	45	205 WT	587	365 WT	1083	ADJ IMF	5.06	ADJ REA	13.9	ADJ SC	36.04						
\$M	+70	\$W	+69	\$F	+91	\$G	+72	\$B	+163	\$C	+281	\$AxH	+167	\$AxJ	+136		
CED	BW	WW	YW	DMI	YH	SC	DOC	HP	CEM	MILK	MW	MH	CW	MB	REA	FAT	TND
6	7	83	63	32	93	33	12	55	69	65	82	91	60	12	27	36	27

NON-PARENT BULLS

Top 4% CED	Top 10% Doc	Top 15% \$AxH	Top 15% \$C	Top 20% REA
Top 5% \$G	Top 10% Marb	Top 15% \$B	Top 20% BW	Top 25% \$AxJ

Number 5 CED Spring Yearling

• Enhance 0047 is a calving ease and strong carcass son of the breed's popular multi-trait sire, Enhance and stems from a dam that combines the 44 Farms herd sire, Envision with the breed's proven RE leader, Rito 9Q13.

44 LOW-BIRTH BULLS



44 ENHANCE 0435 / Lot 160

160

44 Enhance 0435

BIRTH DATE: 03-30-2020 BULL *19821436 TATTOO: 0435

SydGen Enhance 18170041
 *SydGen Exceed 3223
 SydGen Rita 2618
 #*SydGen Googol
 #*SydGen Forever Lady 1255
 #*SydGen Liberty GA 8627
 #Fox Run Rita 9308

#*EXAR Upshot 0562B
 #BHR Blackcap 5279 656
 18490384
 Ideal 5279 of 2234 3126

#Sitz Upward 307R
 #*EXAR Barbara T020
 Ideal 2234 of 8296 0234
 Ideal 3126 of 8273 0242

CED	BW	WW	YW	RADG	DMI	YH	SC	DOC							
+11	-.4	+58	+111	+22	+1.83	+7	+1.27	+24							
HP	CEM	MILK	MW	MH	\$EN	CW	MARB	FAT							
+12.7	+17	+23	+27	+2	-1	+41	+68	+47							
-002															
ACT BW	72	205 WT	682	365 WT	1263	ADJ IMF	3.45	ADJ REA	16.1	ADJ SC	40.17				
\$M	+83	\$W	+62	\$F	+84	\$G	+51	\$B	+135	\$C	+258	\$AxH	+78	\$AxJ	+58

CED	BW	WW	YW	DMI	YH	SC	DOC	HP	CEM	MILK	MW	MH	CW	MB	REA	FAT	TND
14	14	84	46	86	50	30	25	62	1	75	88	74	65	40	81	44	64

NON-PARENT BULLS

Top 1% CEM	Top 15% CED	Top 20% Doc
Top 10% \$M	Top 20% BW	Top 25% SC

• Enhance 0435 offers calving ease along with solid growth and carcass figures and a pedigree that stacks Enhance with Upshot and the infamous Ideal cow line known for superior feed efficiency.



44 ENHANCE 0920 / Lot 161

161

44 Enhance 0920

BIRTH DATE: 03-19-2020 BULL *19704134 TATTOO: 0920

SydGen Enhance 18170041
 *SydGen Exceed 3223
 SydGen Rita 2618
 #*SydGen Googol
 #*SydGen Forever Lady 1255
 #*SydGen Liberty GA 8627
 #Fox Run Rita 9308

#*Rito 9Q13 of Rita 5F56 GHM
 #Gardens Highmark
 #*Rita 5F56 of 1198 FD
 #CA Future Direction 5321
 Basin Lucy 178E

CED	BW	WW	YW	RADG	DMI	YH	SC	DOC							
+5	+1.4	+74	+135	+30	+1.20	+7	+1.61	+26							
HP	CEM	MILK	MW	MH	\$EN	CW	MARB	FAT							
+10.6	+11	+30	+90	+8	-34	+52	+78	+69							
-015															
ACT BW	82	205 WT	712	365 WT	1158	ADJ IMF	4.30	ADJ REA	12.9	ADJ SC	41.28				
\$M	+60	\$W	+80	\$F	+96	\$G	+59	\$B	+155	\$C	+261	\$AxH	+129	\$AxJ	+109

CED	BW	WW	YW	DMI	YH	SC	DOC	HP	CEM	MILK	MW	MH	CW	MB	REA	FAT	TND
31	18	36	20	66	48	12	16	79	12	33	20	26	48	35	52	32	28

NON-PARENT BULLS

Top 10% \$W	Top 10% YW	Top 20% \$G	Top 25% \$C
Top 10% RADG	Top 15% Doc	Top 20% Milk	Top 25% \$F
Top 10% SC	Top 15% WW	Top 25% \$B	Top 25% CEM

• Enhance 0920 offers modest birth and strong growth figures along with a royal pedigree that stacks Enhance with Rito 9Q13 and Lucy 3829.



44 JET BLACK 657 / Lot 162

162

44 Jet Black 657

BIRTH DATE: 01-16-2020 BULL *19747499 TATTOO: 657

*Bar R Jet Black 5063 18389838
 #*Connealy Black Granite
 Bar R Iris Anita 0113
 #*Connealy Consensus 7229
 #Eura Elga of Conanga 9109
 #Sitz Upward 307R
 Bar R Anita 7081

#*PA Fortitude 2500
 #*GAR EGL Protege
 GG Clara 0171
 #*GAR New Design 5050
 #DRMCTR III Rita 6108

CED	BW	WW	YW	RADG	DMI	YH	SC	DOC							
+8	+1.2	+76	+138	+30	+1.37	+5	+1.50	+29							
HP	CEM	MILK	MW	MH	\$EN	CW	MARB	RE	FAT						
+10.5	+14	+34	+120	+9	-51	+65	+1.02	+84	-004						
ACT BW	95	205 WT	555	365 WT	1227	ADJ IMF	4.03	ADJ REA	15.3	ADJ SC	40.08				
\$M	+45	\$W	+84	\$F	+108	\$G	+71	\$B	+179	\$C	+277	\$AxH	+190	\$AxJ	+184

CED	BW	WW	YW	DMI	YH	SC	DOC	HP	CEM	MILK	MW	MH	CW	MB	REA	FAT	TND
42	41	31	10	78	62	12	11	79	7	15	5	17	15	13	17	19	6

NON-PARENT BULLS

Top 5% \$B	Top 10% \$F	Top 10% Doc	Top 10% WW	Top 20% REA
Top 5% CEM	Top 10% \$G	Top 10% Marb	Top 10% YW	
Top 10% \$AxH	Top 10% \$W	Top 10% Milk	Top 15% \$C	
Top 10% \$AxJ	Top 10% CWT	Top 10% RADG	Top 15% SC	

• Jet Black 657 is a strong growth and high Marb. son of Jet Black by a donor dam that stacks Fortitude 2500 with New Design 5050 and Rita 6108.

44 CALVING-EASE PROSPECTS



44 MANNING 017 / Lot 163

163

44 Manning 017

BIRTH DATE: 02-18-2020 BULL *19702274 TATTOO: 017

#*EXAR Denver 2002B #*EXAR Upshot 0562B
 +*Quaker Hill Manning 4EX9 +Exar Royal Lass 1067
 17831034 +*Quaker Hill Blackcap 0A32 #MCC Daybreak
 +*QHF Blackcap 6E2 of4V16 4355

#*VAR Discovery 2240 #*AAR Ten X 7008 SA
 *OVR Blackcap 817 +*Deer Valley Rita 0308
 19125835 +*DCF Blackcap 3776 #*Connealy Consensus 7229
 OVR Blackcap 711

CED	BW	WW	YW	RADG	DMI	YH	SC	DOC									
+9	+6	+73	+121	+20	+1.67	+6	+32	+24									
HP	CEM	MILK	MW	MH	SEN	CW	MARB	RE	FAT								
+13.6	+10	+31	+55	+4	-19	+49	+1.32	+44	+0.23								
ACT BW	205 WT	671	365 WT	1247	ADJ IMF	9.28	ADJ REA	13.9	ADJ SC	36.16							
\$M	+78	\$W	+88	\$F	+79	\$G	+77	\$B	+156	\$C	+280	\$AxH	+44	\$AxJ	+22		
CED	BW	WW	YW	DMI	YH	SC	DOC	HP	CEM	MILK	MW	MH	CW	MB	REA	FAT	TND
25	32	46	70	75	78	80	11	8	42	23	84	79	48	2	81	67	75

NON-PARENT BULLS

Top 2% Marb	Top 4% \$W	Top 15% \$M	Top 15% WW	Top 20% Doc
Top 3% \$G	Top 15% \$C	Top 15% Milk	Top 20% \$B	Top 25% YW

Number 3 Adj IMF Spring Yearling

• Manning 017 is a low birth, solid growth and high Marb. son of Manning 4EX9 that traces to a royally bred dam by the legendary 44 Farms herd sire, Discovery.

164

44 Growth Fund 0225

BIRTH DATE: 02-20-2020 BULL +*20028464 TATTOO: 0225

#*Basin Payweight 1682 #*Basin Payweight 0065
 +*Deer Valley Growth Fund 21AR O Lass 7017
 18827828 +*Deer Valley Rita 36113 #*Plattmehere Weigh Up K360
 +Deer Valley Rita 9457

#*Summitcrest Complete 1P55 #CF Right Design 1802
 +*GAR Complete 161 Summitcrest Elba 1M17
 17056734 +*GAR Predestined 2578 #*GAR Predestined
 *GAR Objective 2345

CED	BW	WW	YW	RADG	DMI	YH	SC	DOC									
+12	-4	+74	+134	+33	+92	+4	-02	+24									
HP	CEM	MILK	MW	MH	SEN	CW	MARB	RE	FAT								
+12.4	+15	+36	+96	+3	-41	+59	+97	+73	+048								
ACT BW	205 WT	617	365 WT	1191	ADJ IMF	N/A	ADJ REA	N/A	ADJ SC	N/A							
\$M	+66	\$W	+89	\$F	+111	\$G	+63	\$B	+174	\$C	+292	\$AxH	+187	\$AxJ	+166		
CED	BW	WW	YW	DMI	YH	SC	DOC	HP	CEM	MILK	MW	MH	CW	MB	REA	FAT	TND
22	13	35	34	36	85	91	26	24	8	22	35	80	37	10	50	94	99

NON-PARENT BULLS

Top 3% \$W	Top 10% \$AxH	Top 10% CED	Top 15% Marb	Top 20% Doc
Top 3% CEM	Top 10% \$B	Top 10% YW	Top 15% WW	
Top 3% Milk	Top 10% \$C	Top 15% \$AxJ	Top 20% BW	
Top 3% RADG	Top 10% \$F	Top 15% \$G	Top 20% CWT	

• Growth Fund 0225 is a calving ease, high growth and high \$C son of the breed's popular performance sire, Growth Fund and by a donor dam that stacks the former breed RE leader, Complete with the former breed MB leader, Predestined.



44 GROWTH FUND 0225 / Lot 164



44 DISCOVERY 0517 / Lot 165

165

44 Discovery 0517

BIRTH DATE: 04-11-2020 BULL *19809684 TATTOO: 0517

#*VAR Discovery 2240 #*AAR Ten X 7008 SA
 #*44 Discovery 7446 #*Deer Valley Rita 0308
 18913948 *BHR Ebony 702 905 #*SAV Final Answer 0035
 BHR Ebony 090 702
 *KCF Bennett Citation #*KCF Bennett Consent Y75
 #*BHR Blackbird 411 806 *Thomas Patricia 9705
 19209319 *BHR Blackbird 1359 411 #McD SF Total Package 1337
 #Ideal 9359 of 9524 Blackbird

CED	BW	WW	YW	RADG	DMI	YH	SC	DOC		
+7	+7	+56	+108	+28	+1.02	+3	+37	+13		
HP	CEM	MILK	MW	MH	SEN	CW	MARB	RE	FAT	
+14.8	+10	+35	+74	+4	-30	+37	+1.41	+58	+025	
ACT BW	205 WT	714	365 WT	1346	ADJ IMF	5.27	ADJ REA	15.7	ADJ SC	37.89

\$M	\$W	\$F	\$G	\$B	\$C	\$AxH	\$AxJ	\$TND
+58	+66	+79	+82	+161	+267	+154	+119	

CED	BW	WW	YW	DMI	YH	SC	DOC	HP	CEM	MILK	MW	MH	CW	MB	REA	FAT	TND
34	29	80	37	53	92	69	74	13	31	11	33	56	73	2	51	67	8

NON-PARENT BULLS

Top 1% Marb	Top 5% Milk	Top 20% \$AxH	Top 20% RADG
Top 2% \$G	Top 15% \$B	Top 20% \$C	Top 25% HPreg

• Discovery 0517 is a low birth, extreme Marb. son of the 44 Farms herd sire, Discovery 7446 by a direct daughter of the high selling 44 Farms herd sire, Citation

166

44 Discovery 0202 [OHP]

BIRTH DATE: 03-10-2020 BULL 19696240 TATTOO: 0202

#*VAR Discovery 2240 #*AAR Ten X 7008 SA
 #*44 Discovery 6154 #*Deer Valley Rita 0308
 18788251 RRR Lass 932 #*TC Total 410
 +MAF Lass C128
 #*44 Envision #*AAR Ten X 7008 SA
 44 Ms 133P Exacto 5003 *Maurer's Ms Predestined W10
 18032245 44 Ms 133P Exacto A092 #B/R Ambush 28
 +SQ 133P of 209M Exacto

CED	BW	WW	YW	RADG	DMI	YH	SC	DOC		
+11	-5	+66	+123	+25	+1.59	+9	+27	+10		
HP	CEM	MILK	MW	MH	SEN	CW	MARB	RE	FAT	
+12.7	+16	+28	+72	+7	-25	+51	+1.10	+57	+021	
ACT BW	205 WT	782	365 WT	1312	ADJ IMF	5.97	ADJ REA	14.6	ADJ SC	33.84

\$M	\$W	\$F	\$G	\$B	\$C	\$AxH	\$AxJ	\$TND
+57	+73	+90	+69	+159	+263	+134	+135	

CED	BW	WW	YW	DMI	YH	SC	DOC	HP	CEM	MILK	MW	MH	CW	MB	REA	FAT	TND
2	3	65	41	83	51	89	83	36	2	40	56	42	44	7	66	76	40

NON-PARENT BULLS

Top 1% CEM	Top 10% Marb	Top 15% CED	Top 20% \$W	Top 25% \$AxJ
Top 10% \$G	Top 15% BW	Top 20% \$B	Top 20% YW	Top 25% \$C

• Discovery 0202 offers calving ease, strong growth and a high Marb. figure while blending the 44 Farms herd sire, Discovery 6154 with Envision and the growth and performance superstar, Ambush 28.

44 WAYLON 6432 SONS

167

44 Waylon 0563

BIRTH DATE: 04-29-2020 BULL *19809660 TATTOO: 0563

#*Baldridge Waylon W34
*44 Waylon 6432 18489071
+BHR Lassy 1347

#*GAR-EGL Protege
*Baldridge Blackcap T163
#+SAV 004 Density 4336
+Hoff Lassy SC 571 1347

#*VAR Index 3282
*BHR Jumbo Lady 487 630 18489146
BHR Jumbo Lady 822 487

#*GAR Ingenuity
+*Sandpoint Blackbird 8809
+BHR Total 1347 1216
+BHR Jumbo Lady 1062 822

CED	BW	WW	YW	RADG	DMI	YH	SC	DOC							
+1	+4.1	+70	+128	+31	+1.04	+9	-.65	+24							
HP	CEM	MILK	MW	MH	SEN	CW	MARB	RE	FAT						
+9.2	+8	+23	+100	+9	-35	+62	+35	+1.11	-.048						
ACT BW	89	205 WT	746	365 WT	1359	ADJ IMF	3.37	ADJ REA	14.7	ADJ SC	34.63				
\$M	+50	\$W	+57	\$F	+114	\$G	+48	\$B	+162	\$C	+260	\$AxH	+126	\$AxJ	+133

CED	BW	WW	YW	DMI	YH	SC	DOC	HP	CEM	MILK	MW	MH	CW	MB	REA	FAT	TND
74	81	12	9	82	6	98	18	67	34	60	2	3	2	68	1	1	11

NON-PARENT BULLS

Top 2% REA	Top 10% RADG	Top 15% CWT	Top 20% Doc	Top 25% \$AxJ
Top 10% \$F	Top 15% \$B	Top 15% YW	Top 20% WW	Top 25% \$C

• Waylon 0563 is a performance and RE prospect sired by the 44 Farms herd sire, Waylon 6432 by a dam sired by the proven and popular 44 Farms herd sire, Index 3282.



44 WAYLON 0563 / Lot 167

168

44 Waylon 0546

BIRTH DATE: 04-22-2020 BULL 19809644 TATTOO: 0546

#*Baldridge Waylon W34
*44 Waylon 6432 18489071
+BHR Lassy 1347

#*GAR-EGL Protege
*Baldridge Blackcap T163
#+SAV 004 Density 4336
+Hoff Lassy SC 571 1347

+McD SF Total Package 1337
BHR Barbara 207 504 18384663
*BHR Barbara 007 207

#TC Total 410
+SF Forever Lady 233
#SAV Mustang 9134
+*BHR Barbara 271 007

CED	BW	WW	YW	RADG	DMI	YH	SC	DOC							
+6	+2.3	+56	+96	+25	-.08	-.3	-.40	+29							
HP	CEM	MILK	MW	MH	SEN	CW	MARB	RE	FAT						
+10.6	+7	+21	+74	-1	-22	+36	+92	+86	-.011						
ACT BW	89	205 WT	636	365 WT	1220	ADJ IMF	5.86	ADJ REA	15.7	ADJ SC	35.25				
\$M	+54	\$W	+50	\$F	+91	\$G	+67	\$B	+158	\$C	+259	\$AxH	+170	\$AxJ	+140

CED	BW	WW	YW	DMI	YH	SC	DOC	HP	CEM	MILK	MW	MH	CW	MB	REA	FAT	TND
10	12	75	83	4	100	97	4	51	58	81	29	88	77	14	20	22	4

NON-PARENT BULLS

Top 3% DMI	Top 10% Doc	Top 15% REA	Top 20% Marb
Top 10% \$G	Top 15% \$AxH	Top 20% \$B	Top 25% \$AxJ

• Waylon 0546 is a balanced growth and strong carcass son of the 44 Farms herd sire, Waylon 6432 by an outcross dam that blends Total Package with Mustang.



44 WAYLON 0546 / Lot 168

169

44 Waylon 0570

BIRTH DATE: 05-15-2020 BULL *19809636 TATTOO: 0570

#*Baldridge Waylon W34
*44 Waylon 6432 18489071
+BHR Lassy 1347

#*GAR-EGL Protege
*Baldridge Blackcap T163
#+SAV 004 Density 4336
+Hoff Lassy SC 571 1347

+McD SF Total Package 1337
*BHR Enchanter 0109 422 18189540
Ideal 0109 of 8173 Enchanter

#TC Total 410
+SF Forever Lady 233
Ideal 8173 of 4227 4428
+Ideal 7481 of 6442 972

CED	BW	WW	YW	RADG	DMI	YH	SC	DOC							
+1	+3.4	+72	+126	+30	+81	+6	-.04	+22							
HP	CEM	MILK	MW	MH	SEN	CW	MARB	RE	FAT						
+10.0	+8	+12	+103	+6	-31	+53	+43	+73	-.031						
ACT BW	84	205 WT	767	ACT 365 WT	1170	ACT IMF	2.54	ACT REA	13.5	ACT SC	31				
\$M	+36	\$W	+49	\$F	+109	\$G	+46	\$B	+154	\$C	+236	\$AxH	+68	\$AxJ	+44

CED	BW	WW	YW	DMI	YH	SC	DOC	HP	CEM	MILK	MW	MH	CW	MB	REA	FAT	TND
65	71	29	15	40	68	88	23	73	31	99	9	34	35	51	21	2	39

NON-PARENT BULLS

Top 10% \$F	Top 10% RADG	Top 15% WW	Top 20% YW	Top 25% \$B
-------------	--------------	------------	------------	-------------

• Waylon 0570 is an outcross growth prospect sired by the 44 Farms herd sire, Waylon 6432 by a dam that blends Total Package with the infamous Ideal cow line.



44 WAYLON 0570 / Lot 169

44 CARCASS PROSPECTS



44 ENHANCE H2 / Lot 170

170

44 Enhance H2

BIRTH DATE: 02-19-2020 BULL *19832442 TATTOO: H2
 *SydGen Exceed 3223 +*SydGen Googol
 SydGen Enhance +*SydGen Forever Lady 1255
 18170041 SydGen Rita 2618 #*SydGen Liberty GA 8627
 #Fox Run Rita 9308
 #**GAR Prophet #CRA Bextor 872 5205 608
 Jacs Primrose 5082 +GAR Objective 1885
 18430176 Thomas Primrose 3024 #*SAV Final Answer 0035
 Thomas Primrose 1068

172

44 Enhance 0098

BIRTH DATE: 02-27-2020 BULL *19678869 TATTOO: 0098
 SydGen Enhance *SydGen Exceed 3223 +*SydGen Googol
 18170041 SydGen Rita 2618 +*SydGen Forever Lady 1255
 #*SydGen Liberty GA 8627
 #Fox Run Rita 9308
 #**KCF Bennett Fortress #*Connealy Consensus
 **Crazy K Blackcap 7063 *Thomas Patricia 9705
 18739064 *Quaker Hill Blackcap 4EX1 #*EXAR Denver 2002B
 #*QHF Blackcap 6E2 of4V16 4355

CED	BW	WW	YW	RADG	DMI	YH	SC	DOC									
+14	-.9	+62	+113	+25	+1.02	+3	+82	+17									
HP	CEM	MILK	MW	MH	SEN	CW	MARB	RE	FAT								
+8.8	+15	+31	+18	-2	-1	+37	+1.08	+93	-.008								
ACT BW	205 WT	653	365 WT	1111	ADJ IMF	5.15	ADJ REA	14.6	ADJ SC	40.20							
\$M	+82	\$W	+80	\$F	+79	\$G	+75	\$B	+154	\$C	+282	\$AxH	+162	\$AxJ	+143		
CED	BW	WW	YW	DMI	YH	SC	DOC	HP	CEM	MILK	MW	MH	CW	MB	REA	FAT	TND
13	21	66	47	40	83	59	66	67	15	31	96	93	79	12	11	33	1

CED	BW	WW	YW	RADG	DMI	YH	SC	DOC									
+9	+9	+71	+129	+26	+1.57	+7	+1.44	+20									
HP	CEM	MILK	MW	MH	SEN	CW	MARB	RE	FAT								
+7.6	+12	+24	+79	+6	-26	+53	+87	+45	-.022								
ACT BW	74	205 WT	886	365 WT	1361	ADJ IMF	4.45	ADJ REA	16.2	ADJ SC	44.95						
\$M	+50	\$W	+72	\$F	+98	\$G	+61	\$B	+159	\$C	+256	\$AxH	+71	\$AxJ	+50		
CED	BW	WW	YW	DMI	YH	SC	DOC	HP	CEM	MILK	MW	MH	CW	MB	REA	FAT	TND
19	19	58	46	66	73	22	58	94	12	71	58	61	65	25	87	19	64

NON-PARENT BULLS

NON-PARENT BULLS

Top 3% CEM	Top 10% \$C	Top 10% Marb	Top 15% BW	Top 25% \$B
Top 4% \$G	Top 10% \$M	Top 10% REA	Top 15% Milk	
Top 4% CED	Top 10% \$W	Top 15% \$AxH	Top 20% \$AxJ	

Top 15% CEM	Top 15% YW	Top 20% \$G	Top 20% WW	Top 25% \$W
Top 15% SC	Top 20% \$B	Top 20% Marb	Top 25% \$F	

Number 5 CED Spring Yearling

• Enhance H2 is a calving ease, growth and carcass son of the breed's popular multi-trait sire, Enhance by a dam that blends Prophet with Final Answer.

• Enhance 0098 is a low birth, solid growth and strong Marb. son of Enhance that stems from a dam that blends Fortress and Denver 2002B.

171

44 Enhance 0759

BIRTH DATE: 01-05-2020 BULL +*19831032 TATTOO: 0759
 *SydGen Exceed 3223 +*SydGen Googol
 SydGen Enhance +*SydGen Forever Lady 1255
 18170041 SydGen Rita 2618 #*SydGen Liberty GA 8627
 #Fox Run Rita 9308
 *44 Trending 4413 #*VAR Discovery 2240
 *Elm Creek Lucy 6T29 +*44 Ruby 2477
 18714076 *EXAR Lucy 5957 #*Baldrige Waylon W34
 +*EXAR Lucy 0903

173

44 Black Magic 0122

BIRTH DATE: 02-23-2020 BULL +*19732859 TATTOO: 0122
 *Silveiras Conversion 8064 #*BT Crossover 758N
 *Byergo Black Magic 3348 +EXG Saras Dream S609 R3
 17803074 *Byergo Elia Cupcake 5900 Byergo Picasso
 #*WR Journey-1X74 +Byergo Miss Cupcake 3600
 **Deer Valley Henrietta 6670 *B/R Future Direction 4268
 18802281 **Deer Valley Henrietta 3189 2 Bar 5050 New Design 7831
 #*AAR Ten X 7008 SA
 #Sitz Henrietta Pride 643T

CED	BW	WW	YW	RADG	DMI	YH	SC	DOC									
+10	+9	+75	+135	+30	+95	+5	+1.63	+35									
HP	CEM	MILK	MW	MH	SEN	CW	MARB	RE	FAT								
+11.0	+12	+27	+82	+5	-29	+59	+1.23	+68	+015								
ACT BW	76	205 WT	608	365 WT	1120	ADJ IMF	4.10	ADJ REA	13.1	ADJ SC	37.73						
\$M	+70	\$W	+80	\$F	+102	\$G	+77	\$B	+178	\$C	+301	\$AxH	+190	\$AxJ	+169		
CED	BW	WW	YW	DMI	YH	SC	DOC	HP	CEM	MILK	MW	MH	CW	MB	REA	FAT	TND
13	16	31	28	42	80	18	3	71	23	43	39	54	31	4	48	68	39

CED	BW	WW	YW	RADG	DMI	YH	SC	DOC									
+1	+4.5	+82	+149	+34	+1.23	+1.2	+2.50	+26									
HP	CEM	MILK	MW	MH	SEN	CW	MARB	RE	FAT								
+12.5	+10	+31	+93	+1.1	-36	+74	+94	+96	-.002								
ACT BW	95	205 WT	701	365 WT	1301	ADJ IMF	4.65	ADJ REA	14.8	ADJ SC	45.30						
\$M	+63	\$W	+79	\$F	+127	\$G	+69	\$B	+196	\$C	+317	\$AxH	+154	\$AxJ	+164		
CED	BW	WW	YW	DMI	YH	SC	DOC	HP	CEM	MILK	MW	MH	CW	MB	REA	FAT	TND
98	100	3	2	64	6	1	12	52	21	32	10	5	2	19	7	36	59

NON-PARENT BULLS

NON-PARENT BULLS

Top 1% Doc	Top 5% \$B	Top 10% SC	Top 15% WW
Top 3% \$G	Top 10% \$AxH	Top 10% YW	Top 20% \$F
Top 3% Marb	Top 10% \$W	Top 15% \$AxJ	Top 20% CED
Top 4% \$C	Top 10% RADG	Top 15% CEM	Top 20% CWT

Top 1% \$B	Top 2% RADG	Top 10% \$G	Top 15% Doc
Top 1% SC	Top 3% CWT	Top 10% REA	Top 15% Marb
Top 2% \$C	Top 3% YW	Top 15% \$AxJ	Top 15% Milk
Top 2% \$F	Top 4% WW	Top 15% \$W	Top 20% \$AxH

Number 4 Doc Spring Yearling

• Enhance 0759 is a low birth, strong growth and high Marb. son of Enhance by a donor that blends the 44 Farms herd sire, Trending 4413 with Waylon W

• Black Magic 0122 is a growth, performance and carcass standout with strong dollar values and a pedigree that stacks growth and performance.

• Maternal brother to Lot 384.

44 JET BLACK SONS



44 JET BLACK 0277 / Lot 176

174 44 The Gipper 0441

BIRTH DATE: 02-28-2020 BULL *19759947 TATTOO: 0441
 +*FF Rito 2Q26 of 356H 9Q13 #**Rito 9Q13 of Rita 5F56 GHM
 +*44 The Gipper 6025 +J/R Queen of New Design 356H
 18550943 +*GAR 5050 New Design 1039 #*GAR New Design 5050
 *GAR Objective 2345
 #**SS Objective T510 0T26 #SS Traveler 6807 T510
 +*Lone Star Object Belle L040 SS Miss Rita R011 7R8
 17169187 +Lone Star E161 Belle E506 #*Twin Valley Precision E161
 +Lone Star 036 Belle E314

CED	BW	WW	YW	RADG	DMI	YH	SC	DOC	
+8	+2.7	+65	+125	+3.2	+1.23	+9	+2.10	+20	
HP	CEM	MILK	MW	MH	SEN	CW	MARB	RE	FAT
+11.9	+9	+35	+76	+8	-31	+66	+84	+1.20	-.032
ACT BW	205 WT	365 WT	IMF	ADJ REA	ADJ SC	FAT			
87	612	1191	5.63	15.4	41.46				
\$M	\$W	\$F	\$G	\$B	\$C	\$AxB	\$AxB	\$AxB	
+60	+71	+113	+70	+182	+296	+167	+184		

CED	BW	WW	YW	DMI	YH	SC	DOC	HP	CEM	MILK	MW	MH	CW	MB	REA	FAT	TND
30	66	65	27	46	43	4	35	41	74	22	47	31	26	27	3	10	67

NON-PARENT BULLS

Top 1% REA	Top 5% \$C	Top 10% \$AxB	Top 10% CWT	Top 25% \$W
Top 2% SC	Top 5% Milk	Top 10% \$F	Top 15% \$AxB	Top 25% Marb
Top 4% \$B	Top 5% RADG	Top 10% \$G	Top 20% YW	

• The Gipper 0441 is a strong growth prospect with a high RE projection and a pedigree that blends the The Gipper with Objective with Precision E161.
 • Full brother to Lot 548.

175 44 Jet Black 0400

BIRTH DATE: 02-12-2020 BULL *19759909 TATTOO: 0400
 #*Connealy Black Granite #*Connealy Consensus 7229
 *Bar R Jet Black 5063 #Eura Elga of Conanga 9109
 18389838 Bar R Iris Anita 0113 #Sitz Upward 307R
 Bar R Anita 7081
 *GAR Drive *GAR Momentum
 +*PAR Barbara 8067 *Maplecrest Blackcap 3007
 19154279 *PAR Barbara 5012 #**Quaker Hill Rampage 0A36
 PAM 3223 of 0595 7008

CED	BW	WW	YW	RADG	DMI	YH	SC	DOC	
+12	+1.8	+88	+153	+3.3	+1.26	+7	+2.34	+18	
HP	CEM	MILK	MW	MH	SEN	CW	MARB	RE	FAT
+7.5	+13	+25	+125	+1.2	-48	+81	+98	+1.26	+0.17
ACT BW	205 WT	365 WT	IMF	ADJ REA	ADJ SC	FAT			
74	592	1166	4.27	16.9	42.97				
\$M	\$W	\$F	\$G	\$B	\$C	\$AxB	\$AxB	\$AxB	
+44	+86	+136	+73	+209	+315	+233	+239		

CED	BW	WW	YW	DMI	YH	SC	DOC	HP	CEM	MILK	MW	MH	CW	MB	REA	FAT	TND
14	52	7	6	71	35	1	47	90	18	47	2	3	2	8	1	58	93

NON-PARENT BULLS

Top 1% \$AxB	Top 1% CWT	Top 2% WW	Top 5% \$W
Top 1% \$AxB	Top 1% REA	Top 2% YW	Top 10% CED
Top 1% \$B	Top 1% SC	Top 3% RADG	Top 10% CEM
Top 1% \$F	Top 2% \$C	Top 5% \$G	Top 15% Marb

Number 1 \$AxB Spring Yearling Number 5 \$B Spring Yearling
 Number 1 \$AxB Spring Yearling
 • Jet Black 0400 offers double-digit calving ease, superior growth and high RE, \$F and \$B figures along with a pedigree that stacks proven performance.

176 44 Jet Black 0277

BIRTH DATE: 02-28-2020 BULL *19697046 TATTOO: 0277
 #*Connealy Black Granite #*Connealy Consensus 7229
 *Bar R Jet Black 5063 #Eura Elga of Conanga 9109
 18389838 Bar R Iris Anita 0113 #Sitz Upward 307R
 Bar R Anita 7081
 #**Quaker Hill Rampage 0A36 #MCC Daybreak
 +*Vintage Henrietta Pride 7328 +*QHF Blackcap 6E2 of 4V16 4355
 18776203 +*Bobo Henrietta Pride 3005 #*AAR Ten X 7008 SA
 #Sitz Henrietta Pride 643T

CED	BW	WW	YW	RADG	DMI	YH	SC	DOC	
+9	+2.2	+80	+138	+2.7	+1.54	+10	+1.97	+14	
HP	CEM	MILK	MW	MH	SEN	CW	MARB	RE	FAT
+13.3	+9	+30	+105	+1.0	-41	+73	+70	+79	+0.20
ACT BW	205 WT	365 WT	IMF	ADJ REA	ADJ SC	FAT			
74	709	1176	4.19	13.1	38.98				
\$M	\$W	\$F	\$G	\$B	\$C	\$AxB	\$AxB	\$AxB	
+56	+84	+117	+54	+172	+279	+143	+150		

CED	BW	WW	YW	DMI	YH	SC	DOC	HP	CEM	MILK	MW	MH	CW	MB	REA	FAT	TND
55	84	8	12	90	10	4	65	35	67	19	6	5	2	46	21	58	57

NON-PARENT BULLS

Top 3% SC	Top 5% WW	Top 10% YW	Top 20% Milk
Top 4% \$F	Top 10% \$B	Top 15% \$C	Top 25% \$AxB
Top 4% CWT	Top 10% \$W	Top 20% \$AxB	Top 25% REA

• Jet Black 0277 offers excellent weaning growth and strong carcass figures and a pedigree that blends Jet Black with Rampage and Ten X.

177 44 Jet Black 0382

BIRTH DATE: 03-08-2020 BULL *19696998 TATTOO: 0382
 #*Connealy Black Granite #*Connealy Consensus 7229
 *Bar R Jet Black 5063 #Eura Elga of Conanga 9109
 18389838 Bar R Iris Anita 0113 #Sitz Upward 307R
 Bar R Anita 7081
 #*AAR Ten X 7008 SA #*Mytty In Focus
 *Hoffman Henrietta Pride 4668 #AAR Lady Kelton 5551
 17959870 *Sitz Henrietta Pride X10 #Sitz Upward 307R
 #*Sitz Henrietta Pride 630T

CED	BW	WW	YW	RADG	DMI	YH	SC	DOC	
+8	+1.4	+83	+136	+2.4	+1.45	+4	+2.73	+19	
HP	CEM	MILK	MW	MH	SEN	CW	MARB	RE	FAT
+9.2	+12	+31	+88	+5	-34	+71	+67	+78	+0.11
ACT BW	205 WT	365 WT	IMF	ADJ REA	ADJ SC	FAT			
80	629	1154	4.04	13.5	45.74				
\$M	\$W	\$F	\$G	\$B	\$C	\$AxB	\$AxB	\$AxB	
+58	+95	+109	+54	+163	+269	+168	+155		

CED	BW	WW	YW	DMI	YH	SC	DOC	HP	CEM	MILK	MW	MH	CW	MB	REA	FAT	TND
44	60	9	38	71	78	1	42	85	29	21	31	53	6	42	18	38	43

NON-PARENT BULLS

Top 1% \$W	Top 5% CWT	Top 15% \$AxB	Top 15% CEM	Top 25% REA
Top 1% SC	Top 10% \$F	Top 15% \$AxB	Top 15% Milk	
Top 4% WW	Top 10% YW	Top 15% \$B	Top 20% \$C	

Number 2 SC Spring Yearling Number 3 \$W Spring Yearling
 • Jet Black 0382 is a low birth, high weaning son of Jet Black that stems from a donor dam that combines the breed's original multi-trait sire, Ten X with the proven performance of Upward and the infamous Henrietta Pride cow line.



44 BOMBER H3 / Lot 179

178 44 Ramesses 0361

BIRTH DATE: 01-26-2020 BULL *19759907 TATTOO: 0361

#*Quaker Hill Rampage 0A36 #MCC Daybreak
 +*Springfield Ramesses 6124 +*QHF Blackcap 6E2 of4V16 4355
 18746724 *Welytok Total 10 Erianna 3B2 #*AAR Ten X 7008 SA
 Quaker Hill Erianna 8T2

#*VAR Generation 2100 #*Connealy Consensus 7229
 +*Maplecrest Blackclass A6249 +*Sandpoint Blackbird 8809
 18764874 +*GAR Objective C38 #*SS Objective T510 0T26
 +*GAR Predestined N105

CED	BW	WW	YW	RADG	DMI	YH	SC	DOC							
+10	+1.4	+73	+138	+27	+1.88	+7	+1.69	+8							
HP	CEM	MILK	MW	MH	\$EN	CW	MARB	RE	FAT						
+10.9	+9	+26	+58	+2	-17	+44	+1.30	+7.0	-0.08						
ACT BW	205 WT	365 WT	1197	ADJ IMF	6.74	ADJ REA	13.4	ADJ SC	41.59						
\$M	+69	\$W	+77	\$F	+83	\$G	+82	\$B	+165	\$C	+283	\$AxH	+154	\$AxJ	+135

CED	BW	WW	YW	DMI	YH	SC	DOC	HP	CEM	MILK	MW	MH	CW	MB	REA	FAT	TND
20	41	42	13	90	63	12	87	51	70	74	61	85	75	5	49	26	86

NON-PARENT BULLS

Top 2% \$G	Top 10% SC	Top 15% \$W	Top 20% CED
Top 2% Marb	Top 10% YW	Top 15% WW	Top 25% \$AxJ
Top 10% \$C	Top 15% \$B	Top 20% \$AxH	

• Ramesses 0361 offers calving ease, strong growth and a superior Marb. projection and blends Ramesses 6124 with a dam that stacks generations of proven carcass and performance sires including Generation 2100, Objective and Predestined.

179 44 Bomber H3

BIRTH DATE: 02-19-2020 BULL *19832444 TATTOO: H3

*Casino Bomber N33 #*KM Broken Bow 002 #*Summitcrest Complete 1P55
 18658677 #*Casino Annie K48 #Summitcrest Princess OP12
 Casino Annie G64

#*VAR Discovery 2240 #*AAR Ten X 7008 SA
 +*Curtin Rita 8072 +*Deer Valley Rita 0308
 19144888 Exar Rita 0540 #Sitx Upward 307R
 +*Exar Miss New Design 1167

CED	BW	WW	YW	RADG	DMI	YH	SC	DOC							
+9	+3	+77	+122	+18	+1.87	+6	+0.8	+12							
HP	CEM	MILK	MW	MH	\$EN	CW	MARB	RE	FAT						
+11.9	+12	+20	+67	+6	-18	+52	+1.19	+7.3	+0.20						
ACT BW	205 WT	365 WT	1166	ADJ IMF	5.82	ADJ REA	14.0	ADJ SC	35.19						
\$M	+70	\$W	+80	\$F	+81	\$G	+75	\$B	+156	\$C	+272	\$AxH	+152	\$AxJ	+149

CED	BW	WW	YW	DMI	YH	SC	DOC	HP	CEM	MILK	MW	MH	CW	MB	REA	FAT	TND
42	48	23	58	93	63	80	72	28	20	78	41	33	38	4	32	75	34

NON-PARENT BULLS

Top 4% \$G	Top 10% \$W	Top 15% CEM	Top 20% \$AxJ	Top 20% \$C
Top 4% Marb	Top 10% WW	Top 20% \$AxH	Top 20% \$B	Top 25% YW

• Bomber H3 is a low birth, high growth and superior Marb. prospect sired by the popular and high selling Bomber and by a royally bred dam that blends the legendary 44 Farms herd sire, Discovery with the long time performance great, Upward.

44 INERTIA SONS



44 INERTIA 0250 / Lot 181

180

44 Inertia 0336

BIRTH DATE: 01-19-2020 BULL +*19759851 TATTOO: 0336

*GAR Inertia #*GAR Progress
18636043 +*GAR Momentum +*GAR Big Eye 1770
+*GAR Prophet 2984 #*GAR Prophet
*GAR Daybreak 1521

#MOGCK Sure Shot #*Mytty In Focus
+*RAB MS Sure Shot 4114a Mogck Black Lass 2065
17577093 +*RAB MS Objective 4635X #*SS Objective T510 OT26
LCOC Princess RG091

CED	BW	WW	YW	RADG	DMI	YH	SC	DOC							
+8	+1.6	+63	+113	+24	+1.23	+9	+89	+18							
HP	CEM	MILK	MW	MH	\$EN	CW	MARB	RE	FAT						
+7.6	+11	+34	+29	+4	-8	+55	+1.12	+66	+0.09						
ACT BW	78	205 WT	589	365 WT	1154	ADJ IMF	4.85	ADJ REA	13.7	ADJ SC	35.19				
\$M	+55	\$W	+78	\$F	+99	\$G	+72	\$B	+171	\$C	+277	\$AxH	+138	\$AxJ	+134

CED	BW	WW	YW	DMI	YH	SC	DOC	HP	CEM	MILK	MW	MH	CW	MB	REA	FAT	TND
45	63	67	47	47	29	31	45	88	22	21	83	59	45	8	42	51	18

NON-PARENT BULLS

Top 5% \$G	Top 10% Marb	Top 15% \$C	Top 20% \$F	Top 25% CEM
Top 10% \$B	Top 10% Milk	Top 15% \$W	Top 25% \$AxJ	

• Inertia 0336 is a low birth, balanced growth and high Marb. son of Inertia that traces to a donor dam that blends Sure Shot with the long time carcass and performance leader, Objective.



44 INERTIA 0109 / Lot 182

181

44 Inertia 0250

BIRTH DATE: 02-15-2020 BULL +*19696897 TATTOO: 0250

*GAR Inertia #*GAR Progress
18636043 +*GAR Momentum +*GAR Big Eye 1770
+*GAR Prophet 2984 #*GAR Prophet
*GAR Daybreak 1521

#*SS Objective T510 OT26
+*CoX Rita 27R Y05C *Callaways Ideal 1031
17003288 +*SQ 27R of 3540 FD #CA Future Direction 5321
+*Rita 3540 of 021 Rito III

CED	BW	WW	YW	RADG	DMI	YH	SC	DOC							
+0	+4.1	+83	+150	+32	+1.62	+1.0	+1.32	+20							
HP	CEM	MILK	MW	MH	\$EN	CW	MARB	RE	FAT						
+4.9	+11	+27	+110	+9	-42	+66	+9.95	+64	+0.16						
ACT BW	70	205 WT	654	365 WT	1163	ADJ IMF	5.89	ADJ REA	16.2	ADJ SC	36.07				
\$M	+39	\$W	+75	\$F	+117	\$G	+64	\$B	+180	\$C	+272	\$AxH	+124	\$AxJ	+115

CED	BW	WW	YW	DMI	YH	SC	DOC	HP	CEM	MILK	MW	MH	CW	MB	REA	FAT	TND
95	94	21	9	67	31	11	38	97	6	61	15	24	24	16	54	50	57

NON-PARENT BULLS

Top 3% YW	Top 5% \$B	Top 15% \$G	Top 20% \$W
Top 4% \$F	Top 5% RADG	Top 15% Marb	Top 20% SC
Top 4% WW	Top 10% CWT	Top 20% \$C	Top 25% CEM

• Inertia 0250 offers superior growth, Marb. and \$F projections and stacks Inertia with a donor dam that blends the proven carcass strength of Cure All and Future Direction.

182

44 Inertia 0109

BIRTH DATE: 03-05-2020 BULL *19690601 TATTOO: 0109

*GAR Inertia #*GAR Progress
18636043 +*GAR Momentum +*GAR Big Eye 1770
+*GAR Prophet 2984 #*GAR Prophet
*GAR Daybreak 1521

#*Quaker Hill Rampage 0A36
+*Crazy K Ever Entense 8076 **Sandpoint Blackbird 8809
19066126 *VAR Ever Entense 9082 #*Stevenson CE Deluxe 1914
+*VAR Ever Entense 7024

CED	BW	WW	YW	RADG	DMI	YH	SC	DOC							
+12	+1.0	+71	+122	+25	+1.27	+4	+77	+25							
HP	CEM	MILK	MW	MH	\$EN	CW	MARB	RE	FAT						
+12.2	+15	+20	+71	+2	-20	+44	+8.7	+9.8	+0.11						
ACT BW	70	205 WT	836	365 WT	1233	ADJ IMF	5.35	ADJ REA	14.7	ADJ SC	38.67				
\$M	+64	\$W	+69	\$F	+85	\$G	+65	\$B	+150	\$C	+259	\$AxH	+156	\$AxJ	+147

CED	BW	WW	YW	DMI	YH	SC	DOC	HP	CEM	MILK	MW	MH	CW	MB	REA	FAT	TND
21	51	17	32	74	60	21	18	50	13	89	26	55	35	13	7	44	59

NON-PARENT BULLS

Top 3% CEM	Top 10% REA	Top 20% \$AxH	Top 20% Doc	Top 20% WW
Top 10% CED	Top 15% \$G	Top 20% \$AxJ	Top 20% Marb	Top 25% YW

• Inertia 0109 is a calving ease, strong growth and excellent carcass trait prospect sired by Inertia and by an outcross dam that blends Rubicon 5414 with CE Deluxe 1914.

44 MARBLING SIRE



44 FIREBALL 0378 / Lot 183

183 44 Fireball 0378

BIRTH DATE: 02-03-2020 BULL +*19759887 TATTOO: 0378

*GB Fireball 672
18690054

*GB Sure Fire 6404
*GB Anticipation 432

*VAR Discovery 2240
#*CoX 27R Rita 5018
18168618

*GB Sure Fire
*GB Complete N281
*GB Anticipation
GB Ambush 269

*AAR Ten X 7008 SA
*Deer Valley Rita 0308
#CA Future Direction 5321
*Rita 3540 of 021 Rito III

CED	BW	WW	YW	RADG	DMI	YH	SC	DOC									
+10	-1	+64	+115	+24	+1.40	-1	+66	+16									
HP	CEM	MILK	MW	MH	SEN	CW	MARB	RE	FAT								
+9.6	+12	+28	+51	-1	-15	+44	+1.16	+80	+0.17								
ACT BW	205 WT	542	365 WT	1048	ADJ IMF	5.73	ADJ REA	13.6	ADJ SC	35.66							
\$M	\$W	\$F	\$G	\$B	\$C	\$A	\$X	\$A	\$X	\$A							
+64	+74	+87	+75	+162	+274	+176	+146										
CED	BW	WW	YW	DMI	YH	SC	DOC	HP	CEM	MILK	MW	MH	CW	MB	REA	FAT	TND
36	18	77	62	68	100	45	69	54	25	40	84	99	69	6	29	47	86

NON-PARENT BULLS

Top 4% \$G	Top 15% \$B	Top 20% \$AxJ	Top 20% REA
Top 5% Marb	Top 15% \$C	Top 20% \$W	Top 25% BW
Top 10% \$AxH	Top 15% CEM	Top 20% CED	

- Fireball 0378 is a calving ease, solid growth and high Marb. son of the breed's popular Marb. standout, Fireball 672 and traces to a donor dam that combines the legendary 44 Farms herd sire, Discovery with the breed's proven carcass great, Future Direction.
- Full brother to Lots 47 and 48.

184 44 Power Play 0052

BIRTH DATE: 02-26-2020 BULL +*19831150 TATTOO: 0052

**Basin Payweight 1682
#*Basin Payweight 0065
21AR O Lass 7017
#*Connealy Onward
+Riverbend Blackbird 4301

*VAR Power Play 7018
18717078

*Sandpoint Blackbird 8809

**EXAR Denver 2002B
#*EXAR Upshot 0562B
+Exar Royal Lass 1067
#*SS Objective T510 OT26
GAR Retail Product 2195

**FWY 2002B of 277L 4220
17792294

*GAR Objective 277L

CED	BW	WW	YW	RADG	DMI	YH	SC	DOC									
+11	+3.2	+79	+136	+26	+1.67	+9	+1.01	+29									
HP	CEM	MILK	MW	MH	SEN	CW	MARB	RE	FAT								
+9.1	+11	+34	+97	+9	-40	+55	+1.01	+40	+0.48								
ACT BW	205 WT	749	365 WT	1131	ADJ IMF	6.28	ADJ REA	10.7	ADJ SC	39.41							
\$M	\$W	\$F	\$G	\$B	\$C	\$A	\$X	\$A	\$X	\$A							
+58	+85	+91	+61	+152	+255	+30	+28										
CED	BW	WW	YW	DMI	YH	SC	DOC	HP	CEM	MILK	MW	MH	CW	MB	REA	FAT	TND
38	91	32	33	77	36	62	7	82	58	28	39	34	43	10	84	87	92

NON-PARENT BULLS

Top 5% \$W	Top 10% Milk	Top 10% YW	Top 15% Marb	Top 25% \$B
Top 10% Doc	Top 10% WW	Top 15% CED	Top 20% \$G	Top 25% CEM

- Power Play 0052 is a performance and Marb. prospect sired by the popular and high selling Power Play and by a donor dam that blends the proven maternal and performance greats, Denver 2002B and Objective.



44 POWER PLAY 0052 / Lot 184

44 OUTCROSS BULLS

185

44 Southern Charm 0039

BIRTH DATE: 02-22-2020 BULL +*19827300 TATTOO: 0039

*Silveiras Conversion 8064 #*BT Crossover 758N
 *BUBS Southern Charm AA31 +EXG Saras Dream 5609 R3
 17853196 *Hickory Hill Erica 009 #*Connealy Stimulus 8419
 Hickory Hill Erica TA32

#*Quaker Hill Rampage 0A36 #MCC Daybreak
 +*FWY Rita 5803F of 3540 +*QHF Blackcap 6E2 of 4V16 4355
 18460790 +*Rita 3540 of 021 Rito 111 #*Rito 111 of 2536 Rito 616
 Rita 021 of 7R11 RDA

CED	BW	WW	YW	RADG	DMI	YH	SC	DOC							
+8	+2.4	+69	+110	+23	+49	+7	+58	+5							
HP	CEM	MILK	MW	MH	SEN	CW	MARB	RE	FAT						
+5.1	+11	+24	+76	+6	-25	+44	+1.05	+79	+007						
ACT BW	205 WT	365 WT	1126	ADJ IMF	7.14	ADJ REA	14.9	ADJ SC	37.26						
\$M	+41	\$W	+69	\$F	+88	\$G	+71	\$B	+158	\$C	+246	\$AxH	+150	\$AxJ	+150

CED	BW	WW	YW	DMI	YH	SC	DOC	HP	CEM	MILK	MW	MH	CW	MB	REA	FAT	TND
23	53	26	61	37	24	66	87	99	33	71	29	34	46	10	32	62	88

NON-PARENT BULLS

Top 10% \$G	Top 20% \$AxJ	Top 20% DMI	Top 25% CEM	Top 25% WW
Top 10% Marb	Top 20% \$B	Top 25% \$AxH	Top 25% REA	

• Southern Charm 0039 is a solid growth and Marb. son of Southern Charm that stems from a donor dam that combines the breed's multi-trait superstar, Rampage with Rito 111.



44 BLACKSTONE 0135 / Lot 187

186

44 In Focus 0198

BIRTH DATE: 03-13-2020 BULL *19696238 TATTOO: 0198

#*Connealy In Focus 4925 #*Mytty In Focus
 Riverbend 4925 InFocus B1266 Black Cana of Conanga 206
 17899502 Riverbend Blackbird T160 #+E&B 1680 Precision 1023
 +Riverbend Blackbird R296

+*44 Ruby 73053 #*AAR Ten X 7008 SA
 18793585 +*44 Ruby X829 +Da Es Ro Lucy 11209
 #*Werner War Party 2417
 B/R Ruby 1224

CED	BW	WW	YW	RADG	DMI	YH	SC	DOC							
+9	+1	+71	+121	+21	+1.50	+5	+1.39	+29							
HP	CEM	MILK	MW	MH	SEN	CW	MARB	RE	FAT						
+20.3	+17	+30	+64	+3	-22	+60	+72	+1.03	-.020						
ACT BW	68	205 WT	725	365 WT	1211	ADJ IMF	4.76	ADJ REA	15.7	ADJ SC	38.43				
\$M	+90	\$W	+83	\$F	+99	\$G	+61	\$B	+160	\$C	+298	\$AxH	+157	\$AxJ	+151

CED	BW	WW	YW	DMI	YH	SC	DOC	HP	CEM	MILK	MW	MH	CW	MB	REA	FAT	TND
15	14	15	28	93	51	18	10	1	1	27	38	45	18	40	7	27	56

NON-PARENT BULLS

Top 1% CEM	Top 5% \$C	Top 20% \$AxJ	Top 20% CWT	Top 25% BW
Top 1% HPreg	Top 10% \$W	Top 20% \$B	Top 20% Milk	Top 25% YW
Top 3% \$M	Top 10% Doc	Top 20% \$F	Top 20% SC	
Top 4% REA	Top 20% \$AxH	Top 20% \$G	Top 20% WW	

Number 2 HP Spring Yearling

Number 4 \$M Spring Yearling

• In Focus 0198 is a low birth, high growth and strong RE son of InFocus B1266 by a dam that blends the 44 Farms herd sire, Main Attraction with the infamous donor female, Ruby X829.



44 IN FOCUS 0198 / Lot 186

187

44 Blackstone 0135

BIRTH DATE: 02-12-2020 BULL 19681236 TATTOO: 0135

*Byergo/Double GG Blackstone #*Byergo Black Magic 3348
 18842383 Byergo May 2871 #Silveiras Conversion 8064
 #*Byergo Elia Cupcake 5900
 Byergo Mighty Mike 0089
 Byergo Miss Rito 0148

44 Rona 5600 #Werner Easy Street 2030
 18066625 +SandPoint Ruths Rona 0712 #SAV Prosperity 9131
 Gaffney Lady Pride 819
 #*Garret's Nationwide 8001
 Sandpoint Ruths Rona 6314

CED	BW	WW	YW	RADG	DMI	YH	SC	DOC							
+0	+3.6	+83	+159	+35	+1.74	+1.5	+1.58	+27							
HP	CEM	MILK	MW	MH	SEN	CW	MARB	RE	FAT						
+12.8	+3	+42	+103	+8	-47	+77	+52	+66	-.013						
ACT BW	70	205 WT	628	365 WT	1194	ADJ IMF	5.90	ADJ REA	13.2	ADJ SC	31.97				
\$M	+66	\$W	+91	\$F	+130	\$G	+47	\$B	+177	\$C	+296	\$AxH	+51	\$AxJ	+84

CED	BW	WW	YW	DMI	YH	SC	DOC	HP	CEM	MILK	MW	MH	CW	MB	REA	FAT	TND
91	91	8	1	97	1	2	6	35	81	2	5	10	1	65	42	14	7

NON-PARENT BULLS

Top 1% \$F	Top 1% YW	Top 4% WW	Top 10% SC
Top 1% Milk	Top 2% \$W	Top 5% \$C	Top 15% Doc
Top 1% RADG	Top 2% CWT	Top 10% \$B	

Number 1 Milk Spring Yearling

• Blackstone 0135 offers superior growth and performance along with a pedigree that blends Blackstone with an outcross dam that combines Easy Street with Nationwide.

44 BALANCED-TRAIT BULLS

188

44 Outfitter 0642

BIRTH DATE: 03-04-2020 BULL *19837662 TATTOO: 0642

*Wilks Outfitter 7185 18738825
 *QHF Wilks Power Broker
 *Hoover Dam
 *QHF Blackcap 6E2 of 4V16 4355
 **VAR Reserve 1111
 +OSU Empress 2143
 **VAR Discovery 2240
 #AAR Ten X 7008 SA
 **Deer Valley Rita 0308
 #Connealy In Sure 8524
 +2 Bar Complete 1883
 *Zebo Queen 620 18607800
 *2 Bar Insure 3423

CED	BW	WW	YW	RADG	DMI	YH	SC	DOC							
+8	+1.2	+75	+133	+30	+1.25	+4	+7.1	+15							
HP	CEM	MILK	MW	MH	SEN	CW	MARB	RE	FAT						
+10.5	+9	+31	+88	+3	-34	+54	+75	+1.35	-0.64						
ACT BW	69	205 WT	796	365 WT	1311	ADJ IMF	4.09	ADJ REA	18.6	ADJ SC	36.80				
\$M	+62	\$W	+84	\$F	+98	\$G	+70	\$B	+168	\$C	+280	\$AxH	+184	\$AxJ	+179

CED	BW	WW	YW	DMI	YH	SC	DOC	HP	CEM	MILK	MW	MH	CW	MB	REA	FAT	TND
57	67	24	7	70	68	33	54	68	53	38	16	57	16	27	1	1	38

NON-PARENT BULLS

Top 1% REA	Top 10% \$B	Top 10% RADG	Top 15% Milk
Top 10% \$AxH	Top 10% \$G	Top 10% YW	Top 15% WW
Top 10% \$AxJ	Top 10% \$W	Top 15% \$C	Top 25% \$F

Number 1 Adj REA Spring Yearling
 Number 5 REA Spring Yearling
 • Outfitter 0642 is a low birth, high growth and extreme RE son of Outfitter 7185 and stems from a direct daughter of Discovery.

189

44 Crunch Time 0221

BIRTH DATE: 03-21-2020 BULL *19696251 TATTOO: 0221

**VAR Index 3282
 #+GAR Ingenuity
 #Sandpoint Blackbird 8809
 #SS Objective T510 OT26
 Bridges Evergreen Erica 4139
 **44 Crunch Time 6014 18720841
 *Bridges Objective 8095
 *44 Envision
 #AAR Ten X 7008 SA
 *Maurer's Ms Predestined W10
 #Hyline Right Time 338
 B/R Ruby 419
 **44 Ruby 7923 18714650
 *B/R Ruby 750

CED	BW	WW	YW	RADG	DMI	YH	SC	DOC							
+15	+2.0	+68	+116	+23	+86	+5	+1.1	+9							
HP	CEM	MILK	MW	MH	SEN	CW	MARB	RE	FAT						
+9.6	+12	+21	+52	+0	-12	+52	+9.5	+1.06	+0.09						
ACT BW	70	205 WT	740	365 WT	1191	ADJ IMF	5.56	ADJ REA	14.2	ADJ SC	33.68				
\$M	+60	\$W	+67	\$F	+100	\$G	+70	\$B	+169	\$C	+279	\$AxH	+175	\$AxJ	+168

CED	BW	WW	YW	DMI	YH	SC	DOC	HP	CEM	MILK	MW	MH	CW	MB	REA	FAT	TND
14	77	60	58	23	80	83	96	64	57	89	73	91	60	11	5	20	48

NON-PARENT BULLS

Top 2% CED	Top 10% \$B	Top 15% \$C	Top 20% \$F
Top 3% REA	Top 10% \$G	Top 15% CEM	Top 25% WW
Top 10% \$AxH	Top 15% \$AxJ	Top 15% Marb	

Number 4 CED Spring Yearling
 • Crunch Time 0221 offers calving ease, strong growth and carcass figures while blending Crunch Time 6014 with Envision and Ruby 750.

190

44 Stallion OS1

BIRTH DATE: 01-03-2020 BULL *19665795 TATTOO: OS1

**EXAR Stud 4658B
 #AAR Ten X 7008 SA
 *BoBo Rita 1559
 *Connealy Impression
 *EXAR Blackcap 5509
 *EXAR Stallion 7986 18567879
 *EXAR Blackcap 3385
 **Quaker Hill Rampage 0A36
 #MCC Daybreak
 *QHF Blackcap 6E2 of 4V16 4355
 **Rito 9Q13 of Rita 5F56 GHM
 **Three Trees Everelda T0216
 **Three Trees Everelda D0149 18359780
 **Three Trees Everelda B0040

CED	BW	WW	YW	RADG	DMI	YH	SC	DOC							
+12	+1.3	+72	+135	+34	+1.04	+6	+1.46	+9							
HP	CEM	MILK	MW	MH	SEN	CW	MARB	RE	FAT						
+8.1	+11	+27	+97	+7	-36	+59	+6.5	+1.02	-0.66						
ACT BW	61	205 WT	661	365 WT	1218	ADJ IMF	5.93	ADJ REA	17.0	ADJ SC	44.85				
\$M	+44	\$W	+73	\$F	+109	\$G	+62	\$B	+171	\$C	+266	\$AxH	+180	\$AxJ	+179

CED	BW	WW	YW	DMI	YH	SC	DOC	HP	CEM	MILK	MW	MH	CW	MB	REA	FAT	TND
31	67	32	7	54	47	16	78	82	73	31	10	22	21	51	10	1	32

NON-PARENT BULLS

Top 2% RADG	Top 10% \$AxJ	Top 10% CED	Top 15% SC	Top 20% \$W
Top 5% REA	Top 10% \$B	Top 10% YW	Top 15% WW	Top 20% CWT
Top 10% \$AxH	Top 10% \$F	Top 15% \$G	Top 20% \$C	Top 25% CEM

• Stallion OS1 offers a low birth, high growth and strong carcass trait profile and combines Stallion 7986 with a dam that blends Rampage with Rito 9Q13.



44 OUTFITTER 0642 / Lot 188



44 CRUNCH TIME 0221 / Lot 189



44 STALLION OS1 / Lot 190

44 MULTI-TRAIT GENETICS



44 SOUTHERN CHARM 0732 /
Lot 191

191

44 Southern Charm 0732

BIRTH DATE: 02-10-2020 BULL +*19685644 TATTOO: 0732

*Silveiras Conversion 8064 #*BT Crossover 758N
*BUBS Southern Charm AA31 +EXG Saras Dream S609 R3
17853196 *Hickory Hill Erica 009 #*Connealy Stimulus 8419
Hickory Hill Erica TA32

#*VAR Discovery 2240 #*AAR Ten X 7008 SA
+*Crazy K Rita 6374 +*Deer Valley Rita 0308
18686102 +*GAR 5050 New Design 0546 #*GAR New Design 5050
+DRMCTR 111 Rita 6108

CED	BW	WW	YW	RADG	DMI	YH	SC	DOC							
+3	+2.2	+65	+120	+27	+1.22	+6	+1.52	+26							
HP	CEM	MILK	MW	MH	SEN	CW	MARB	RE	FAT						
+11.8	+6	+39	+63	+3	-27	+49	+1.21	+77	-.004						
ACT BW	205 WT	685	365 WT	1202	ADJ IMF	9.83	ADJ REA	15.6	ADJ SC	40.88					
\$M	+58	\$W	+79	\$F	+92	\$G	+78	\$B	+170	\$C	+278	\$AxH	+155	\$AxJ	+137

CED	BW	WW	YW	DMI	YH	SC	DOC	HP	CEM	MILK	MW	MH	CW	MB	REA	FAT	TND
75	62	43	15	80	36	14	13	43	64	6	54	65	37	7	41	38	87

NON-PARENT BULLS

Top 1% Milk	Top 10% \$B	Top 15% Doc	Top 25% \$AxJ
Top 3% \$G	Top 15% \$C	Top 15% SC	Top 25% REA
Top 4% Marb	Top 15% \$W	Top 20% \$AxH	Top 25% YW

Number 2 Adj IMF Spring Yearling

Number 3 Milk Spring Yearling

• Southern Charm 0732 is a solid growth and high Marb. son of Southern Charm that stems from a donor dam that combines the legendary 44 Farms herd sire, Discovery with New Design 5050.

192

44 Acclaim 0631

BIRTH DATE: 02-24-2020 BULL *19849511 TATTOO: 0631

*Jindra Acclaim #*Jindra 3rd Dimension
17972810 +*Jindra Blackbird Lassy 1111 #*Jindra Double Vision
#*Connealy Impression
Jindras Enchantress J 102

+*GAR Sunrise #*MCC Daybreak
*Maplecrest Rita 5128 +*GAR Objective R227
18471687 +*Maplecrest Rita K2160 #*Summitcrest Complete 1P55
+*Maplecrest Rita F8187

CED	BW	WW	YW	RADG	DMI	YH	SC	DOC							
+4	+1.6	+67	+119	+27	+1.00	+6	+0.7	+19							
HP	CEM	MILK	MW	MH	SEN	CW	MARB	RE	FAT						
+9.4	+5	+28	+93	+5	-35	+63	+70	+77	+0.15						
ACT BW	205 WT	786	365 WT	1250	ADJ IMF	4.91	ADJ REA	13.6	ADJ SC	37.36					
\$M	+45	\$W	+70	\$F	+115	\$G	+54	\$B	+170	\$C	+265	\$AxH	+137	\$AxJ	+114

CED	BW	WW	YW	DMI	YH	SC	DOC	HP	CEM	MILK	MW	MH	CW	MB	REA	FAT	TND
82	65	40	41	53	56	90	45	47	91	45	24	59	19	37	21	57	87

NON-PARENT BULLS

Top 5% \$F	Top 10% \$B	Top 15% CWT	Top 25% \$C	Top 25% REA
------------	-------------	-------------	-------------	-------------

• Acclaim 0631 is a low birth, balanced growth and carcass son of the popular performance sire, Acclaim by a dam that blends the proven carcass strength of Sunrise with the former breed RE leader, Complete.



44 ACCLAIM 0631 / Lot 192

44 PERFORMANCE BULLS

193

44 Command 0618

BIRTH DATE: 02-07-2020 BULL *19837643 TATTOO: 0618

*Baldrige Command C036 #*EF Commando 1366
 +*CoX 2935 Baldrige Cmnd 7132 Baldrige Blackbird A030
 19022621 +*Basin Lucy 2935 #SAV 8180 Traveler 004
 +Basin Lucy 3829

+*FF Highwayman 4W10 #*Baldrige Waylon W34
 +*FF Rita 7W23 of 4EX2 4W10 +GAR Daybreak M721
 18976953 +*FF Blackcap 4EX2 of 0A32 Den #*EXAR Denver 2002B
 +*Quaker Hill Blackcap 0A32

CED	BW	WW	YW	RADG	DMI	YH	SC	DOC	HP	CEM	MILK	MW	MH	SEN	CW	MARB	RE	FAT	TND
+11	+4	+76	+130	+26	+1.35	+4	+81	+11											
+11.0	+13	+23	+79	+2	-25	+47	+1.08	+45	+0.18										
ACT BW	66	205 WT	799	365 WT	1287	ADJ IMF	8.84	ADJ REA	15.3	ADJ SC	37.31								
\$M	+61	\$W	+79	\$F	+85	\$G	+67	\$B	+152	\$C	+258	\$AxH	+98	\$AxJ	+57				

CED	BW	WW	YW	DMI	YH	SC	DOC	HP	CEM	MILK	MW	MH	CW	MB	REA	FAT	TND
21	29	12	20	88	81	29	81	49	28	51	21	76	31	8	63	61	90

NON-PARENT BULLS

Top 10% \$G Top 10% Marb Top 15% \$W Top 15% YW
 Top 10% CEM Top 10% WW Top 15% CED Top 25% \$B

• Command 0618 offers excellent calving ease, growth and Marb. figures along with an outcross pedigree that blends Cmnd 7132 with Highwayman 4W10 and the proven maternal and performance of Denver 2002B.

195

44 Discovery 0152

BIRTH DATE: 02-26-2020 BULL *19678927 TATTOO: 0152

*#VAR Discovery 2240 #*AAR Ten X 7008 SA
 *44 Discovery 6154 #*Deer Valley Rita 0308
 18788251 RRR Lass 932 #*TC Total 410
 +MAF Lass C128

44 Blackcap P280 #*Connealy In Sure 8524 #*Mytty In Focus
 17878346 44 Blackcap 2171 Entreena of Conanga 657
 +GAR Prediction
 Murcielago Blackcap 9281

CED	BW	WW	YW	RADG	DMI	YH	SC	DOC	HP	CEM	MILK	MW	MH	SEN	CW	MARB	RE	FAT	TND
+7	+1.4	+55	+106	+21	+1.52	+8	+1.11	+20											
+7.6	+11	+23	+52	+5	-13	+38	+1.15	+78	+0.11										
ACT BW	65	205 WT	607	365 WT	1060	ADJ IMF	7.12	ADJ REA	14.6	ADJ SC	33.39								
\$M	+51	\$W	+53	\$F	+86	\$G	+75	\$B	+160	\$C	+259	\$AxH	+128	\$AxJ	+130				

CED	BW	WW	YW	DMI	YH	SC	DOC	HP	CEM	MILK	MW	MH	CW	MB	REA	FAT	TND
18	17	67	29	92	32	19	34	77	24	81	48	36	52	12	14	40	18

NON-PARENT BULLS

Top 4% \$G Top 20% \$B Top 25% CEM
 Top 5% Marb Top 25% \$AxJ Top 25% REA

• Discovery 0152 is a low birth, balanced growth and high Marb. son of the 44 Farms herd sire, Discovery 6154 and stems from a dam that blends the proven carcass sires, In Sure 8524 with Prediction.

194

44 Going Long 0203

BIRTH DATE: 03-13-2020 BULL *19696241 TATTOO: 0203

*#VAR Discovery 2240 #*AAR Ten X 7008 SA
 +*44 Going Long 6743 +*Deer Valley Rita 0308
 18746164 +*SJH Complete of 6108 1548 #*Summitcrest Complete 1P55
 +DRMCTR III Rita 6108

+*44 Lucy 5941 #*Sitz Top Game 561X #*GDAR Game Day 449
 18099845 Basin Lucy R361 #Sitz Pride 88T
 #Basin Rainmaker 747L
 +Basin Lucy 508N

CED	BW	WW	YW	RADG	DMI	YH	SC	DOC	HP	CEM	MILK	MW	MH	SEN	CW	MARB	RE	FAT	TND
+10	+1.1	+65	+120	+25	+1.57	+5	+40	+16											
+7.9	+13	+36	+58	+6	-23	+53	+5.4	+96	-0.29										
ACT BW	65	205 WT	653	365 WT	1163	ADJ IMF	6.63	ADJ REA	14.3	ADJ SC	29.93								
\$M	+57	\$W	+80	\$F	+95	\$G	+53	\$B	+148	\$C	+249	\$AxH	+138	\$AxJ	+136				

CED	BW	WW	YW	DMI	YH	SC	DOC	HP	CEM	MILK	MW	MH	CW	MB	REA	FAT	TND
44	72	58	35	79	85	70	56	76	23	9	75	57	51	57	15	22	95

NON-PARENT BULLS

Top 3% Milk Top 10% CEM Top 20% CED Top 25% YW
 Top 10% \$W Top 10% REA Top 25% \$AxJ

• Going Long 0203 offers calving ease, strong growth and a solid RE projection while combining the 44 Farms herd sire, Going Long 6743 with a dam that blends the proven maternal and performance sires, Top Game 561X with Rainmaker 747L.

196

44 Arsenal 128H

BIRTH DATE: 01-18-2020 BULL *19704488 TATTOO: 128H

*#Baldrige Waylon W34 #*GAR-EGL Protege
 +*44 Arsenal 4W07 #Baldrige Blackcap T163
 17857587 *D2 ND 5050 0F15 #*GAR New Design 5050
 +*DZ Total 8T05

*44 Envision #*AAR Ten X 7008 SA
 +*44 Rita 6755 #Maurer's Ms Predestined W10
 18447902 +*Blackstone Rita 4026 #*Rito 9Q13 of Rita 5F56 GHM
 +*GAR 5050 New Design 0545

CED	BW	WW	YW	RADG	DMI	YH	SC	DOC	HP	CEM	MILK	MW	MH	SEN	CW	MARB	RE	FAT	TND
+4	+3.8	+70	+131	+32	+1.19	+7	+1.24	+26											
+6.4	+6	+20	+59	+3	-14	+42	+1.13	+94	-0.08										
ACT BW	84	205 WT	691	365 WT	1229	ADJ IMF	9.03	ADJ REA	16.0	ADJ SC	41.14								
\$M	+48	\$W	+59	\$F	+85	\$G	+77	\$B	+162	\$C	+258	\$AxH	+156	\$AxJ	+156				

CED	BW	WW	YW	DMI	YH	SC	DOC	HP	CEM	MILK	MW	MH	CW	MB	REA	FAT	TND
70	85	34	25	60	38	29	23	91	83	83	64	69	62	8	15	25	34

NON-PARENT BULLS

Top 3% \$G Top 10% REA Top 15% Doc Top 20% WW
 Top 5% RADG Top 15% \$AxJ Top 15% YW Top 25% SC
 Top 10% Marb Top 15% \$B Top 20% \$AxH

Number 5 Adj IMF Spring Yearling

• Arsenal 128H offers strong growth and performance along with strong carcass traits and a pedigree that blends the 44 Farms herd sires, Arsenal 4W07 with Envision and the proven RE great, Rito 9Q13.



44 GOING LONG 0203 / Lot 194

44 POWER BULLS



44 JET BLACK 0210 / Lot 197

197

44 Jet Black 0210

BIRTH DATE: 02-21-2020 BULL +*19728658 TATTOO: 0210

#*Connealy Black Granite #*Connealy Consensus 7229
 #Bar R Jet Black 5063 #Eura Elga of Conanga 9109
 18389838 Bar R Iris Anita 0113 #Sitz Upward 307R
 Bar R Anita 7081

#*VAR Discovery 2240 #*AAR Ten X 7008 SA
 +*RMRK Rita E204 +*Deer Valley Rita 0308
 18933914 +*CoX Rita 27R Y05C *Callaways Cure All 1353
 +*SQ 27R of 3540 FD

CED	BW	WW	YW	RADG	DMI	YH	SC	DOC							
+4	+1.8	+66	+114	+26	+66	+7	+1.21	+21							
HP	CEM	MILK	MW	MH	SEN	CW	MARB	RE	FAT						
+5.5	+13	+26	+75	+7	-25	+55	+72	+72	-0.25						
ACT BW	65	205 WT	723	365 WT	1189	ADJ IMF	4.60	ADJ REA	15.8	ADJ SC	41.76				
\$M	+42	\$W	+68	\$F	+105	\$G	+58	\$B	+162	\$C	+252	\$AxH	+130	\$AxJ	+114

CED	BW	WW	YW	DMI	YH	SC	DOC	HP	CEM	MILK	MW	MH	CW	MB	REA	FAT	TND
82	70	54	66	20	53	28	33	99	3	52	52	38	31	31	42	16	54

NON-PARENT BULLS

Top 10% CEM	Top 15% \$F	Top 25% DMI
Top 15% \$B	Top 20% \$G	Top 25% SC

• Jet Black 0210 is a low birth, strong growth and solid carcass trait son of Jet Black that stems from a donor female that combines the legendary 44 Farms herd sire, Discovery with Cure All 1353.

198

44 Alternative 0644

BIRTH DATE: 02-06-2020 BULL *19837665 TATTOO: 0644

Pos Easy Impact 0119 #Poss Total Impact 745
 +*Balldridge Alternative E125 Poss Elmaretta 736
 18837398 Balldridge Blackbird A030 #*Hoover Dam
 Balldridge Blackbird X89

#*Quaker Hill Rampage 0A36 #MCC Daybreak
 *Zebo Queen 623 +*QHF Blackcap 6E2 of4V16 4355
 18586678 +*2 Bar Prediction 2182 +GAR Prediction
 +2 Bar Mile High 9303

CED	BW	WW	YW	RADG	DMI	YH	SC	DOC							
+12	+8	+70	+127	+27	+1.56	+1	+0.05	+11							
HP	CEM	MILK	MW	MH	SEN	CW	MARB	RE	FAT						
+12.9	+14	+25	+109	+4	-41	+56	+71	+94	+0.09						
ACT BW	66	205 WT	762	365 WT	1255	ADJ IMF	3.93	ADJ REA	15.6	ADJ SC	36.94				
\$M	+48	\$W	+69	\$F	+100	\$G	+58	\$B	+158	\$C	+253	\$AxH	+170	\$AxJ	+152

CED	BW	WW	YW	DMI	YH	SC	DOC	HP	CEM	MILK	MW	MH	CW	MB	REA	FAT	TND
15	40	34	14	92	91	79	73	13	14	67	7	51	38	31	23	64	73

NON-PARENT BULLS

Top 5% CEM	Top 15% \$AxH	Top 20% \$F	Top 20% YW
Top 10% CED	Top 20% \$AxJ	Top 20% \$G	Top 25% CWT
Top 10% REA	Top 20% \$B	Top 20% WW	

• Alternative 0644 is a low birth, high growth and strong carcass trait prospect sired by the popular Alternative E125 and stems from a dam that blends the breed's proven multi-trait superstar, Rampage with Prediction.



44 ALTERNATIVE 0644 / Lot 198

44 CARCASS PROSPECTS

199

44 Powerball 630H

BIRTH DATE: 10-03-2020 BULL *19918752 TATTOO: 630H

*EWA Peyton 642
 +*Roseda Powerball23 F091
 19180956

*Quaker Hill Manning 4EX9
 #*EWA 444 of 968 Progress
 #*VAR Discovery 2240
 #*Roseda Blackcap 0134 B103

#*44 Rita 1585
 18283693

#*VAR Discovery 2240
 #*AAR Ten X 7008 SA
 #*Deer Valley Rita 0308
 #*SS Objective T510 OT26
 Riverbend Rita S730

CED	BW	WW	YW	RADG	DMI	YH	SC	DOC	HP	CEM	MILK	MW	MH	SEN	CW	MRB	RE	FAT	ACT BW	205 WT	\$M	\$W	\$F	\$G	\$B	\$C	\$AxH	\$AxJ
+8	+2.5	+96	+171	+3.4	+2.20	+1.7	+1.58	+10	+10.0	+9	+27	+127	+1.5	-50	+69	+1.19	+9.5	-.057	85	761	+51	+94	+108	+84	+192	+300	+123	+161
CED	BW	WW	YW	SC	DOC	HP	CEM	MILK	MW	MH	CW	MRB	RE	FAT	TND													
53	80	2	3	96	2	10	48	43	59	50	5	3	8	5	13	4	91											

NON-PARENT BULLS

Top 1% \$G	Top 2% \$B	Top 4% \$C	Top 10% CWT	Top 15% \$AxJ
Top 1% WW	Top 2% \$W	Top 4% Marb	Top 10% REA	Top 20% \$F
Top 1% YW	Top 2% RADG	Top 10% \$F	Top 10% SC	

- Powerball 630H offers exceptional growth and carcass projections along with superior \$W, \$G, \$B and \$C figures.
- Full brother to Lot 200.

202

44 Prophet 0399

BIRTH DATE: 09-03-2020 BULL *19815913 TATTOO: 0399

*+GAR Prophet
 #*GAR Prophet
 #*GAR Objective 1885
 #*GAR New Design 5050
 #*Chair Rock Objective 7042

#*VAR Discovery 2240
 #*AAR Ten X 7008 SA
 #*Deer Valley Rita 0308
 #*Rito 9Q13 of Rita 5F56 GHM
 #*GAR Objective 0J07

CED	BW	WW	YW	RADG	DMI	YH	SC	DOC	HP	CEM	MILK	MW	MH	SEN	CW	MRB	RE	FAT	ACT BW	205 WT	\$M	\$W	\$F	\$G	\$B	\$C	\$AxH	\$AxJ
+9	+1.4	+73	+137	+2.7	+2.07	+1.0	-.19	+22	+9.0	+13	+32	+85	+1.3	-33	+58	+1.10	+9.2	+0.18	64	874	+56	+80	+101	+74	+174	+282	+151	+163
CED	BW	WW	YW	SC	DOC	HP	CEM	MILK	MW	MH	CW	MRB	RE	FAT	TND													
55	66	38	15	95	23	96	26	81	47	25	38	6	22	7	10	59	46											

NON-PARENT BULLS

Top 4% \$G	Top 10% \$W	Top 10% REA	Top 15% Milk	Top 20% \$F
Top 10% \$B	Top 10% CEM	Top 10% YW	Top 15% WW	Top 20% CWT
Top 10% \$C	Top 10% Marb	Top 15% \$AxJ	Top 20% \$AxH	

- Prophet 0399 offers a low birth, high growth and superior carcass profile with a pedigree that blends Prophet K263 with Discovery and Rito 9Q13.

200

44 Powerball 607H

BIRTH DATE: 09-30-2020 BULL *19918750 TATTOO: 607H

*EWA Peyton 642
 +*Roseda Powerball23 F091
 19180956

*Quaker Hill Manning 4EX9
 #*EWA 444 of 968 Progress
 #*VAR Discovery 2240
 #*Roseda Blackcap 0134 B103

#*44 Rita 1585
 18283693

#*VAR Discovery 2240
 #*AAR Ten X 7008 SA
 #*Deer Valley Rita 0308
 #*SS Objective T510 OT26
 Riverbend Rita S730

CED	BW	WW	YW	RADG	DMI	YH	SC	DOC	HP	CEM	MILK	MW	MH	SEN	CW	MRB	RE	FAT	ACT BW	205 WT	\$M	\$W	\$F	\$G	\$B	\$C	\$AxH	\$AxJ
+7	+3.4	+92	+161	+3.2	+2.10	+1.2	+1.67	+23	+13.8	+7	+15	+135	+1.1	-47	+62	+8.6	+6.2	-.042	75	715	+56	+72	+101	+64	+165	+270	+77	+83
CED	BW	WW	YW	SC	DOC	HP	CEM	MILK	MW	MH	CW	MRB	RE	FAT	TND													
62	87	3	3	96	9	4	10	10	70	98	1	4	13	26	53	9	84											

NON-PARENT BULLS

Top 1% WW	Top 10% SC	Top 15% CWT	Top 20% Marb
Top 1% YW	Top 15% \$B	Top 20% \$C	Top 25% \$W
Top 5% RADG	Top 15% \$G	Top 20% \$F	Top 25% Doc

- Powerball 607H is a big time growth prospect with a royal pedigree that stacks Powerball with a donor dam that blends the legendary 44 Farms herd sire, Discovery with Objective.
- Full brother to Lot 199.



201

44 Powerball 0934

BIRTH DATE: 09-29-2020 BULL *19953020 TATTOO: 0934

#*PA Power Tool 9108
 #*Raven Powerball 53
 17632447

*+Raven Emma E 4241
 #*GAR Predestined
 #*Shamrocks Beebee Queen 3095
 #*Hoover Dam
 PCAR Emma E 2215

#*HR Rita 7048
 18770777

#*FF Rito 3F22 of 9Q23 Prophet
 #*HR Rita 5057
 #*+GAR Prophet
 #*Rita 9Q23 of Rita 5F56 GHM
 #*AAR Ten X 7008 SA
 #*GAR Daybreak M721

CED	BW	WW	YW	RADG	DMI	YH	SC	DOC	HP	CEM	MILK	MW	MH	SEN	CW	MRB	RE	FAT	ACT BW	205 WT	\$M	\$W	\$F	\$G	\$B	\$C	\$AxH	\$AxJ
+5	+2.6	+75	+136	+2.8	+1.56	+6	+7.9	+16	+13.2	+7	+22	+80	+9	-25	+62	+6.2	+8.8	+0.08	73	745	+63	+70	+106	+53	+158	+268	+151	+157
CED	BW	WW	YW	SC	DOC	HP	CEM	MILK	MW	MH	CW	MRB	RE	FAT	TND													
69	78	15	13	84	50	33	63	40	85	66	30	14	8	48	7	54	37											

NON-PARENT BULLS

Top 10% YW	Top 15% \$F	Top 15% REA	Top 20% \$AxH	Top 20% \$C
Top 15% \$AxJ	Top 15% CWT	Top 15% WW	Top 20% \$B	Top 20% RADG

- Powerball 0934 is a strong growth, RE and \$F son of Powerball that traces to a dam that combines Rito 3F22 with the original multi-trait sire, Ten X.

203

44 West Point 0527

BIRTH DATE: 09-18-2020 BULL *20006068 TATTOO: 0527

*+GAR Momentum
 #*GAR Progress
 #*GAR Big Eye 1770
 #*Plattmere Weigh Up K360
 Edgewood Jaunty 128

#*ST Power Chip 4790
 #*EXAR Blue Chip 1877B
 #*ST Miss Wix 8002
 #*VAR Discovery 2240
 #*44 Ruby 2357

CED	BW	WW	YW	RADG	DMI	YH	SC	DOC	HP	CEM	MILK	MW	MH	SEN	CW	MRB	RE	FAT	ACT BW	205 WT	\$M	\$W	\$F	\$G	\$B	\$C	\$AxH	\$AxJ
+5	+2.9	+84	+145	+3.1	+1.37	+8	+2.5	+27	+9.9	-1	+21	+94	+7	-31	+70	+1.16	+1.16	-.012	82	747	+53	+77	+119	+82	+201	+314	+208	+215
CED	BW	WW	YW	SC	DOC	HP	CEM	MILK	MW	MH	CW	MRB	RE	FAT	TND													
54	61	2	4	91	7	78	11	64	99	74	7	12	1	6	1	27	50											

NON-PARENT BULLS

Top 1% \$B	Top 2% \$G	Top 3% WW	Top 5% Marb	Top 15% \$W
Top 2% \$AxJ	Top 2% REA	Top 4% \$F	Top 10% CWT	Top 15% Doc
Top 2% \$C	Top 3% \$AxH	Top 4% YW	Top 10% RADG	

- West Point 0527 offers excellent growth projections along with superior carcass and \$ values.

44 MULTI-TRAIT PROSPECTS

204 44 No Doubt 590H

BIRTH DATE: 09-27-2020 BULL +*19916928 TATTOO: 590H

#*Mogck Bullseye #MOGCK Sure Shot
 #*Hoover No Doubt Mogck Mary 1255
 17882682 #Miss Blackcap Ellston J2 #*SydGen CC&7
 #Miss Blackcap Ellston D154
 #*VAR Discovery 2240 #*AAR Ten X 7008 SA
 #*44 Ruby 4387 #*Deer Valley Rita 0308
 17896908 #*44 Ruby 2357 #*Connealy Capitalist 028
 #*44 Ruby X110

CED	BW	WW	YW	RADG	DMI	YH	SC	DOC									
+2	+3.2	+85	+162	+31	+2.52	+8	+96	+34									
HP	CEM	MILK	MW	MH	SEN	CW	MRB	RE	FAT								
+11.6	+10	+17	+120	+1.0	-41	+75	+1.06	+68	+0.21								
ACT BW	205 WT	\$M	\$W	\$F	\$G	\$B	\$C	\$AxH	\$AxJ								
85	672	+60	+66	+128	+69	+196	+314	+180	+175								
CED	BW	WW	YW	DMI	YH	SC	DOC	HP	CEM	MILK	MW	MH	CW	MRB	RE	FAT	TND
62	59	11	1	100	26	43	2	38	14	93	3	10	5	13	39	68	56

NON-PARENT BULLS

Top 1% \$B	Top 2% \$C	Top 3% WW	Top 10% \$G
Top 1% Doc	Top 2% \$F	Top 10% \$AxH	Top 10% Marb
Top 1% YW	Top 3% CWT	Top 10% \$AxJ	Top 10% RADG

Number 2 Doc Fall Yearling

• No Doubt 590H is a tremendous growth and Marb. prospect with superior \$F, \$B and \$C figures and a pedigree that combines the popular performance sire, No Doubt with a donor dam that blends the legendary 44 Farms herd sire, Discovery with the infamous 44 Farms donor female, Ruby 2357.

205 44 Fireball 0928

BIRTH DATE: 09-22-2020 BULL +*19964508 TATTOO: 0928

*GB Fireball 672 #*GAR Sure Fire
 18690054 #*GAR Complete N281
 #*GB Anticipation 432 #*GAR Anticipation
 #*GB Ambush 269
 #*Quaker Hill Firestorm 3PT1 #*GAR-EGL Protege
 #*RMRK Blackcap 8116 #*QHF Blackcap 6E2 of 4V16 4355
 19066080 #*EF Blackcap 2253 #*TC Total 410
 #*RB Blackcap 624

CED	BW	WW	YW	RADG	DMI	YH	SC	DOC									
+7	+3.3	+86	+151	+34	+1.34	+8	+74	+21									
HP	CEM	MILK	MW	MH	SEN	CW	MRB	RE	FAT								
+8.5	+7	+18	+149	+1.1	-55	+70	+1.18	+1.23	-0.39								
ACT BW	205 WT	\$M	\$W	\$F	\$G	\$B	\$C	\$AxH	\$AxJ								
80	648	+35	+68	+123	+86	+209	+306	+221	+216								
CED	BW	WW	YW	DMI	YH	SC	DOC	HP	CEM	MILK	MW	MH	CW	MRB	RE	FAT	TND
56	88	10	6	84	55	46	44	74	85	91	1	13	10	6	2	4	94

NON-PARENT BULLS

Top 1% \$B	Top 2% \$AxH	Top 2% WW	Top 3% \$F
Top 1% \$G	Top 2% \$AxJ	Top 2% YW	Top 5% Marb
Top 1% REA	Top 2% RADG	Top 3% \$C	Top 10% CWT

• Fireball 0928 is an extreme growth and extreme carcass son of the popular MB sire, Fireball 672 and offers elite \$F and \$B projections while stemming from a donor dam that blends the breed's multi-trait superstar, Rampage with the proven performance and maternal great, Total 410.



206 44 Payweight 0428

BIRTH DATE: 09-08-2020 BULL +*19884952 TATTOO: 0428

#*Basin Payweight 0065 #Vermilion Payweight J847
 #*Basin Payweight 1682 #Basin Lucy 3829
 17038724 21AR O Lass 7017 #HARB Pendleton 765 JH
 21AR O Lass F24A
 #LHR Consensus 1175-3766 #*RR Consensus 1175
 #*LHR Blackclass 1895-0562
 #LHR New Day 454-1246
 #Callaways Blackcap 1787

CED	BW	WW	YW	RADG	DMI	YH	SC	DOC									
+7	+1.9	+69	+120	+26	+7.5	+5	+1.34	+26									
HP	CEM	MILK	MW	MH	SEN	CW	MRB	RE	FAT								
+12.6	+11	+38	+37	+2	-14	+64	+75	+42	+0.62								
ACT BW	205 WT	\$M	\$W	\$F	\$G	\$B	\$C	\$AxH	\$AxJ								
80	778	+84	+89	+114	+48	+162	+294	+123	+91								
CED	BW	WW	YW	DMI	YH	SC	DOC	HP	CEM	MILK	MW	MH	CW	MRB	RE	FAT	TND
65	78	10	19	55	19	13	18	42	29	2	38	28	3	29	62	96	58

NON-PARENT BULLS

Top 2% Milk	Top 10% \$F	Top 15% CWT	Top 25% CEM
Top 3% \$W	Top 10% \$M	Top 15% Doc	Top 25% WW
Top 10% \$C	Top 15% \$B	Top 20% SC	Top 25% YW

Number 4 Milk Fall Yearling

• Payweight 0428 is a modest birth, strong growth and solid carcass son of the breed's proven maternal and performance great, Payweight 1682 and stems from an outcross dam that traces to legendary sires, Consensus and New Day.



44 PAYWEIGHT 0428 / Lot 206

44 BALANCED-TRAIT BULLS



44 PLUS ONE 0920 / Lot 207

207

44 Plus One 0920

BIRTH DATE: 09-18-2020 BULL: *19953017 TATTOO: 0920

*Connealy Confidence Plus #*Connealy Confidence 0100
 #*E&B Plus One 19196960 #*E&B Lady 1023 Precision 936 Elbanna of Conanga 1209
 #*E&B 1680 Precision 1023 E&B Lady 878 New Design 441

#*AAR Ten X 7008 SA #*Mytty In Focus
 #KLR Bonnie 3098 #AAR Lady Kelton 5551
 17560157 *JLM Bonnie W110 #TC Total 410
 Gazda Bonnie 424 K01 Emb

CED	BW	WW	YW	RADG	DMI	YH	SC	DOC	
+9	+1.8	+62	+118	+28	+1.33	+5	+84	+24	
HP	CEM	MILK	MW	MH	\$EN	CW	MRB	RE	FAT
+9.2	+10	+23	+60	+6	-17	+58	+68	+1.00	+0.04
ACT BW	205 WT	\$M	\$W	\$F	\$G	\$B	\$C	\$AxH	\$AxJ
78	770	+60	+59	+113	+57	+171	+282	+164	+166

CED	BW	WW	YW	DMI	YH	SC	DOC	HP	CEM	MILK	MW	MH	CW	MB	REA	FAT	TND
41	62	56	27	67	76	29	17	82	53	87	60	46	24	55	3	18	88

NON-PARENT BULLS

Top 5% REA	Top 10% \$F	Top 20% CWT	Top 25% \$G
Top 10% \$B	Top 15% \$AxH	Top 20% Doc	
Top 10% \$C	Top 15% \$AxJ	Top 20% RADG	

• Plus One 0920 is a calving ease and RE prospect with a popular and proven pedigree that combines the popular Plus One with a donor female that blends the original multi-trait sire, Ten X with the long time maternal and performance great, Total 410.
 • Full brother to Lots 29 and 387.

208

44 Monumental 806H

BIRTH DATE: 08-30-2020 BULL: *19991175 TATTOO: 806H

3F Epic 4631 #*Varilek Product 2010 04
 #*EXAR Monumental 6056B Zebo Queen 1072
 18379347 #*FWY 7008 of C085 4029 #*AAR Ten X 7008 SA
 #*FWY Rita C085

#*VAR Generation 2100 #*Connealy Consensus 7229
 #*Hat Creek Forever Lady D936 #*Sandpoint Blackbird 8809
 18865467 #B&M Forever Lady 0132 #Hyline Right Time 338
 #*SAF Forever Lady 260

CED	BW	WW	YW	RADG	DMI	YH	SC	DOC	
+5	+2.9	+77	+129	+23	+1.61	+8	+94	+10	
HP	CEM	MILK	MW	MH	\$EN	CW	MRB	RE	FAT
+13.3	+7	+26	+96	+9	-35	+67	+1.02	+77	+0.16
ACT BW	205 WT	\$M	\$W	\$F	\$G	\$B	\$C	\$AxH	\$AxJ
74	840	+54	+76	+105	+68	+173	+278	+143	+129

CED	BW	WW	YW	DMI	YH	SC	DOC	HP	CEM	MILK	MW	MH	CW	MB	REA	FAT	TND
71	83	14	20	87	17	35	85	22	62	40	7	7	13	16	30	44	80

NON-PARENT BULLS

Top 10% \$B	Top 10% Marb	Top 15% \$F	Top 25% \$AxH
Top 10% \$G	Top 10% WW	Top 15% \$W	Top 25% REA
Top 10% CWT	Top 15% \$C	Top 15% YW	

• Monumental 806H is a strong growth and strong carcass son of the popular Monumental 6056B and stems from a royally bred maternal and performance dam that stacks Generation 2100 and Right Time 338.



44 MONUMENTAL 806H / Lot 208

44 LOW-BIRTH & GROWTH BULLS

209

44 Lucky Charm 0410

BIRTH DATE: 09-05-2020 BULL *19812652 TATTOO: 0410

*44 Lucky Charm 19066964
 *BUBS Southern Charm AA31 TRM Rita 4115
 *Silveiras Conversion 8064
 *Hickory Hill Erica 009
 #*SAV Priority 7283 TRM Rita 072

*44 Lady Jaye 344F 19343968
 **Baldridge Beast Mode B074
 #*GAR Prophet
 *Baldridge Isabel Y69
 #*VAR Discovery 2240
 +44 Lady Jaye 4629

CED	BW	WW	YW	RADG	DMI	YH	SC	DOC									
+2	+3.3	+88	+145	+26	+1.91	+7	+2.08	+26									
HP	CEM	MILK	MW	MH	SEN	CW	MRB	RE	FAT								
+12.8	+11	+25	+113	+7	-42	+58	+1.03	+49	+011								
ACT BW	205 WT	SM	SW	SF	SG	SB	SC	\$AxH	\$AxJ								
66	807	+71	+85	+87	+66	+152	+268	+75	+49								
CED	BW	WW	YW	DMI	YH	SC	DOC	HP	CEM	MILK	MW	MH	CW	MB	REA	FAT	TND
75	74	6	33	96	36	6	15	35	9	67	11	30	24	10	74	59	48

NON-PARENT BULLS

Top 2% SC	Top 5% \$W	Top 15% Doc	Top 25% \$B
Top 2% WW	Top 10% \$G	Top 20% \$C	Top 25% CEM
Top 4% YW	Top 10% Marb	Top 20% CWT	

• Lucky Charm 0410 offers tremendous growth, performance and Marb. projections along with a unique pedigree that blends the 44 Farms herd sire, Lucky Charm with a dam that blends Beast Mode with the legendary 44 Farms herd sire, Discovery.



44 LUCKY CHARM 0410 / Lot 209

210

44 Ashland 0416

BIRTH DATE: 09-05-2020 BULL *19812356 TATTOO: 0416

*GAR Ashland 18217198
 *GAR Early Bird
 **Chair Rock Ambush 1018
 *GAR Daylight
 *GAR Progress 830
 #*B/R Ambush 28
 *GAR Yield Grade N366

44 Blackcap 555F 19456004
 **44 Complete H 2556
 #*Summitcrest Complete 1P55
 DRMCTR/SH Objective 747
 #*GAR Predestined
 +Callways Blackcap 0803

CED	BW	WW	YW	RADG	DMI	YH	SC	DOC									
+7	+1.8	+76	+128	+27	+1.02	+6	+7.0	+19									
HP	CEM	MILK	MW	MH	SEN	CW	MRB	RE	FAT								
+6.0	+7	+25	+79	+4	-27	+52	+1.04	+8.0	+015								
ACT BW	205 WT	SM	SW	SF	SG	SB	SC	\$AxH	\$AxJ								
60	868	+47	+79	+93	+70	+163	+258	+164	+158								
CED	BW	WW	YW	DMI	YH	SC	DOC	HP	CEM	MILK	MW	MH	CW	MB	REA	FAT	TND
53	62	38	44	42	79	49	51	96	53	67	57	73	69	16	63	77	99

NON-PARENT BULLS

Top 10% \$G	Top 10% WW	Top 15% \$AxJ	Top 15% \$W	Top 20% REA
Top 10% Marb	Top 15% \$AxH	Top 15% \$B	Top 15% YW	

• Ashland 0416 is a low birth, strong growth and high Marb. son of Ashland by a dam that blends the 44 Farms herd sire, Complete H 2556 with the former breed MB leader, Predestined.



44 ASHLAND 0416 / Lot 210

211

44 Ashland 0394

BIRTH DATE: 09-03-2020 BULL *19812363 TATTOO: 0394

*GAR Ashland 18217198
 *GAR Early Bird
 **Chair Rock Ambush 1018
 *GAR Daylight
 *GAR Progress 830
 #*B/R Ambush 28
 *GAR Yield Grade N366

*44 Ruby 396F 19345028
 *Riverbend Top Game B072
 #*Sitz Top Game 561X
 *Riverbend Blackbird Z393
 *44 Envision
 *B/R Ruby 7130

CED	BW	WW	YW	RADG	DMI	YH	SC	DOC									
+13	-.7	+64	+114	+28	+6.8	+5	+6.9	+18									
HP	CEM	MILK	MW	MH	SEN	CW	MRB	RE	FAT								
+8.3	+11	+30	+41	+1	-12	+43	+8.8	+8.4	-.021								
ACT BW	205 WT	SM	SW	SF	SG	SB	SC	\$AxH	\$AxJ								
60	773	+54	+78	+83	+66	+149	+247	+147	+126								
CED	BW	WW	YW	DMI	YH	SC	DOC	HP	CEM	MILK	MW	MH	CW	MB	REA	FAT	TND
9	11	84	71	12	87	53	65	91	51	23	94	96	86	25	37	18	99

NON-PARENT BULLS

Top 10% \$G	Top 15% \$W	Top 20% Marb	Top 20% RADG	Top 25% \$AxH
Top 10% CED	Top 15% BW	Top 20% Milk	Top 20% REA	Top 25% CEM

• Ashland 0394 offers calving ease, solid growth and solid carcass figures and combines the popular Ashland with a dam that blends Top Game B072 with the 44 Farms herd sire, Envision.



44 ASHLAND 0394 / Lot 211

44 GROWTH BULLS



44 ALTERNATIVE ON24 / Lot 212

212

44 Alternative ON24

BIRTH DATE: 08-03-2020 BULL *19937650 TATTOO: ON24

Poss Easy Impact 0119 #Poss Total Impact 745
 +*Baldridge Alternative E125 Poss Elmaretta 736
 18837398 Baldridge Blackbird A030 #*Hoover Dam
 Baldridge Blackbird X89

+*GAR Scale House #MCC Daybreak
 *R/M Henrietta Pride 8B24 +*GAR 5050 New Design 1039
 19373101 R/M Henrietta Pride 5A83 +SandPoint Final Answer X801
 +R/M Henrietta Pride 3J57

CED	BW	WW	YW	RADG	DMI	YH	SC	DOC	
+10	+2.6	+82	+144	+28	+1.63	+5	+69	+25	
HP	CEM	MILK	MW	MH	SEN	CW	MRB	RE	FAT
+9.6	+10	+13	+144	+1.3	-50	+61	+66	+1.01	+0.14
ACT BW	205 WT	\$M	\$W	\$F	\$G	\$B	\$C	\$AxH	\$AxJ
80	695	+28	+59	+107	+56	+163	+239	+172	+169

CED	BW	WW	YW	DMI	YH	SC	DOC	HP	CEM	MILK	MW	MH	CW	MB	REA	FAT	TND
33	67	10	6	93	64	39	14	42	63	99	1	4	24	50	8	49	76

NON-PARENT BULLS

Top 4% WW	Top 15% \$AxH	Top 15% \$F	Top 20% Doc
Top 4% YW	Top 15% \$AxJ	Top 15% CWT	Top 20% RADG
Top 5% REA	Top 15% \$B	Top 20% CED	Top 25% \$G

• Alternative ON24 offers a modest birth weight along with exceptional growth and RE figures and blends Alternative E125 with a uniquely bred dam that combines Scale House with Final Answer X8018

213

44 Cavalry 0153

BIRTH DATE: 09-10-2020 BULL +*19843978 TATTOO: 0153

#*Connealy Cavalry 1149 #*Connealy Consensus
 *WAR Cavalry B063 Z044 +Brista of Conanga 927T
 17979842 War CC&7 Z044 X029 #*SydGen CC&7
 War Game Day X029 U239

#*GAR New Design 5050 #B/R New Design 036
 +*Chair Rock 5050 GAR 1131 GAR Precision 706
 17176578 +Chair Rock Objective 7042 #*SS Objective T510 OT26
 +Chair Rock Grid Maker 4047

CED	BW	WW	YW	RADG	DMI	YH	SC	DOC	
+9	+2.5	+91	+163	+31	+2.29	+1.1	+83	+29	
HP	CEM	MILK	MW	MH	SEN	CW	MRB	RE	FAT
+13.2	+10	+23	+98	+1.2	-34	+78	+1.10	+75	+0.01
ACT BW	205 WT	\$M	\$W	\$F	\$G	\$B	\$C	\$AxH	\$AxJ
70	743	+75	+87	+120	+73	+193	+325	+135	+128

CED	BW	WW	YW	DMI	YH	SC	DOC	HP	CEM	MILK	MW	MH	CW	MB	REA	FAT	TND
41	69	3	3	99	10	44	8	21	68	72	19	6	4	7	34	49	27

NON-PARENT BULLS

Top 1% \$C	Top 2% \$B	Top 4% \$W	Top 10% Marb
Top 1% WW	Top 2% CWT	Top 5% \$G	Top 10% RADG
Top 1% YW	Top 3% \$F	Top 10% Doc	Top 20% \$M

• Cavalry 0153 offers exceptional growth, high Marb. and elite \$F, \$B and \$C projections and blends the popular and rare Cavalry B063 Z044 with New Design 5050, Objective and Grid Maker.
 • Full brother to Lots 38, 305, 306 and 473

44 OUTCROSS PROSPECTS



44 FULL MEASURE 0155 / Lot 214

214

44 Full Measure 0155

BIRTH DATE: 09-12-2020 BULL +*19939713 TATTOO: 0155
 #*Plattemere Weigh Up K360 #Sitz Upward 307R
 #KB-Full Measure C40 #Barbara of Plattemere 337
 18423726 KB-Emma-Ten X-B02 #*AAR Ten X 7008 SA
 #MCC Daybreak
 #Sitz Upward 307R #*Connealy Onward
 Sitz Henrietta Pride 81M
 +*Williams Up Rita 504-306 #MCC Daybreak
 18805416 Goode Daybreak 2112
 Goode Objective 0252

CED	BW	WW	YW	RADG	DMI	YH	SC	DOC	HP	CEM	MILK	MW	MH	CW	MRB	RE	FAT	ACT BW	205 WT	\$M	\$W	\$F	\$G	\$B	\$C	\$AxH	\$AxJ	
+12	-3	+77	+140	+33	+98	+8	+1.01	+12	+14.1	+9	+39	+74	+5	-32	+62	+98	+7.2	-0.39	63	796	+72	+97	+108	+70	+179	+304	+160	+138
49	54	10	6	64	33	40	71	30	67	7	21	38	9	13	23	6	52											

NON-PARENT BULLS

Top 1% \$W	Top 5% \$B	Top 10% WW	Top 20% \$AxH
Top 1% Milk	Top 10% \$F	Top 10% YW	Top 20% BW
Top 3% \$C	Top 10% \$G	Top 15% CWT	Top 25% \$AxJ
Top 3% RADG	Top 10% CED	Top 15% Marb	Top 25% \$M

Number 3 Milk Fall Yearling

- Full Measure 0155 is a calving ease, growth, carcass, \$W and \$C son of Full Measure C40 and stems from a performance bred donor dam.
- Full brother to Lot 23, maternal brother to Lots 21, 23, 239 and 512.

215

44 Maverick 0142

BIRTH DATE: 09-07-2020 BULL +*19842615 TATTOO: 0142
 #*Basin Payweight 1682 #*Basin Payweight 0065
 21AR O Lass 7017
 #Poss Maverick #*Poss Hoover Dam 2509
 18962396 Poss Pride 5163 #*Poss Pride 9526
 #*Rito 9Q13 of Rita 5F56 GHM #Gardens Highmark
 +*44 Rita 1359 #*Rita 5F56 of 1198 FD
 17638490 #*DSA New Direction 1022 #*B/R Future Direction 4268
 Riverbend Rita S730

CED	BW	WW	YW	RADG	DMI	YH	SC	DOC	HP	CEM	MILK	MW	MH	CW	MRB	RE	FAT	ACT BW	205 WT	\$M	\$W	\$F	\$G	\$B	\$C	\$AxH	\$AxJ	
+5	+1.7	+56	+108	+29	+50	+5	+1.24	+10	+9.9	+4	+25	+75	+6	-25	+54	+1.14	+1.05	+0.06	82	734	+42	+53	+118	+78	+196	+296	+193	+186
73	65	53	19	38	50	18	69	66	87	63	14	20	21	10	8	42	4											

NON-PARENT BULLS

Top 1% \$B	Top 4% REA	Top 10% \$AxJ	Top 20% DMI
Top 3% \$G	Top 5% \$C	Top 10% Marb	Top 25% SC
Top 4% \$F	Top 10% \$AxH	Top 15% RADG	

- Maverick 0142 is a low birth, balanced growth and extreme \$B and carcass son of the popular Maverick.
- Full brother to Lot 474.

216

44 Stallion 0161

BIRTH DATE: 09-12-2020 BULL +*19842632 TATTOO: 0161
 #*EXAR Stud 4658B #*AAR Ten X 7008 SA
 #*EXAR Stallion 7986 #*BoBo Rita 1559
 18567879 #*EXAR Blackcap 3385 #*Connealy Impression
 #*EXAR Blackcap 5509
 #*FF Rito Righteous 6R41 #*Quaker Hill Rampage 0A36
 #*AH/LA 3U20 Rita 8U12 #*FF Rita 3R30 of 9Q23 5M2
 19108194 #*Rita 3U20 of 12J2 Ingenuity #*GAR Ingenuity
 #*Rita 12J2 of 9Q15 Rito 5M2

CED	BW	WW	YW	RADG	DMI	YH	SC	DOC	HP	CEM	MILK	MW	MH	CW	MRB	RE	FAT	ACT BW	205 WT	\$M	\$W	\$F	\$G	\$B	\$C	\$AxH	\$AxJ	
+18	-1.9	+66	+115	+26	+86	-1	+55	+2	+10.8	+14	+19	+57	+0	-13	+47	+1.31	+1.13	-0.23	74	676	+56	+68	+94	+89	+183	+293	+219	+189
1	3	65	55	28	98	65	96	44	66	83	72	91	69	4	5	16	26											

NON-PARENT BULLS

Top 1% \$G	Top 2% \$AxH	Top 2% REA	Top 4% BW	Top 10% \$AxJ
Top 1% CED	Top 2% Marb	Top 4% \$B	Top 5% CEM	Top 10% \$C

Number 1 CED Fall Yearling

Number 3 BW Fall Yearling

- Stallion 0161 offers exceptional calving ease, strong growth and excellent MB and RE projections while blending Stallion 7986 with a donor dam that combines Rito Righteous and Ingenuity.



44 MAVERICK 0142 / Lot 215

44 PERFORMANCE BULLS

217

44 Entice 0152

BIRTH DATE: 09-01-2020 BULL *20044734 TATTOO: 0152

SydGen Enhance
*MOGCK Entice 18952921
#*MOGCK Erica 2255

SydGen Exceed 3223
SydGen Rita 2618
Mogck Sure Shot 253
MOGCK Erica 2162

**Deer Valley Patriot 3222
#*Connealy Capitalist 028
**Deer Valley Rita 0274
#*AAR Ten X 7008 SA
BLC 7022 Georgann 147W

CCC Georgeann 6052
18611276
#CCC Georgeann 3067

CED	BW	WW	YW	RADG	DMI	YH	SC	DOC	
+14	+3	+83	+163	+36	+2.33	+1.1	+1.24	+23	
HP	CEM	MILK	MW	MH	SEN	CVW	MRB	RE	FAT
+10.1	+14	+34	+99	+1.1	-41	+77	+93	+90	+0.13
ACT BW	205 WT	\$M	\$W	\$F	\$G	\$B	\$C	\$AxH	\$AxJ
78	658	+66	+92	+128	+66	+194	+318	+186	+214

CED	BW	WW	YW	DMI	YH	SC	DOC	HP	CEM	MILK	MW	MH	CVW	MRB	RE	FAT	TND
1	5	15	1	100	28	30	21	73	9	11	20	13	5	23	16	70	53

NON-PARENT BULLS

Top 1% RADG	Top 2% \$C	Top 4% CED	Top 10% \$G	Top 25% Doc
Top 1% YW	Top 2% \$F	Top 4% WW	Top 10% Milk	Top 25% SC
Top 2% \$AxJ	Top 2% \$W	Top 5% CEM	Top 15% Marb	
Top 2% \$B	Top 2% CWT	Top 10% \$AxH	Top 15% REA	

Number 5 CED Fall Yearling

Entice 0152 is a calving ease and elite growth, \$W, \$F, \$B and \$C son of Entice by a dam that stacks Patriot 3222 with Ten X.

218

44 Enhance 0265

BIRTH DATE: 08-24-2020 BULL *19818491 TATTOO: 0265

SydGen Enhance
18170041

SydGen Rita 2618

#*AAR Ten X 7008 SA
+Pine Tree Lady 2P61-656

SydGen Exceed 3223
#*SydGen Googol
**SydGen Forever Lady 1255
#*SydGen Liberty GA 8627
#Fox Run Rita 9308

#*Mytty In Focus
#AAR Lady Kelton 5551
#*Rito 111 of 2536 Rito 616
+Sinclair Lady 2P61 4465

CED	BW	WW	YW	RADG	DMI	YH	SC	DOC	
+3	+3.5	+72	+131	+31	+1.00	+7	+15	+24	
HP	CEM	MILK	MW	MH	SEN	CVW	MRB	RE	FAT
+11.2	+14	+24	+73	+3	-23	+62	+76	+34	+0.28
ACT BW	205 WT	\$M	\$W	\$F	\$G	\$B	\$C	\$AxH	\$AxJ
60	709	+65	+67	+119	+51	+169	+284	+95	+72

CED	BW	WW	YW	DMI	YH	SC	DOC	HP	CEM	MILK	MW	MH	CVW	MRB	RE	FAT	TND
71	85	38	27	44	61	91	26	66	2	76	38	73	37	28	93	76	57

NON-PARENT BULLS

Top 4% \$F	Top 10% \$B	Top 10% RADG	Top 15% WW	Top 20% Doc
Top 5% CEM	Top 10% \$C	Top 15% CWT	Top 15% YW	

Enhance 0265 is a performance prospect with an exceptional pedigree blending generations of the breed's proven, multi-trait leaders.

219

44 Peyton 0182

BIRTH DATE: 09-22-2020 BULL *19842641 TATTOO: 0182

*EWA Peyton 642
18675107

#*EWA 444 of 968 Progress

#*Quaker Hill Manning 4EX9
#*EXAR Denver 2002B
**Quaker Hill Blackcap 0A32
#*GAR Progress
+Edgewood Lady 968

#*HR Evergreen 7565
18914101

#*Baldrige Bronc
#*Sjh FD 4268 of 747 1010

#*EF Commando 1366
*Baldrige Isabel Y69
*B/R Future Direction 4268
DRMCTR/SH Objective 747

CED	BW	WW	YW	RADG	DMI	YH	SC	DOC	
+11	+1.5	+87	+145	+26	+1.61	+9	+64	+22	
HP	CEM	MILK	MW	MH	SEN	CVW	MRB	RE	FAT
+10.3	+11	+38	+93	+7	-40	+64	+91	+67	+0.57
ACT BW	205 WT	\$M	\$W	\$F	\$G	\$B	\$C	\$AxH	\$AxJ
77	833	+73	+105	+95	+59	+154	+273	+134	+128

CED	BW	WW	YW	DMI	YH	SC	DOC	HP	CEM	MILK	MW	MH	CVW	MRB	RE	FAT	TND
13	31	11	48	85	36	56	18	48	21	4	25	42	19	22	61	99	66

NON-PARENT BULLS

Top 1% \$W	Top 4% YW	Top 15% CWT	Top 25% \$B
Top 2% Milk	Top 15% \$C	Top 20% \$G	Top 25% \$M
Top 2% WW	Top 15% CED	Top 20% Marb	Top 25% CEM

Number 4 Milk Fall Yearling

Peyton 0182 offers calving ease, extreme growth and strong carcass figures while blending Peyton 642 with Bronc and Future Direction 4268.

Number 5 \$W Fall Yearling

220

44 Brigade 0165

BIRTH DATE: 09-08-2020 BULL *20044722 TATTOO: 0165

**Deer Valley Brigade 81247
19469706

**Deer Valley Rita 36142

#*Baldrige Colonel C251
#*Baldrige Xpand x743
*Baldrige Isabel Y69
#*Plattemere Weigh Up K360
+Deer Valley Rita 9457

#*RB Tour Of Duty 177

CCC Barbara 6037
18611263

CCC Barbara 2025

#*Werner War Party 2417
*BA Lady 6807 305
**SS Objective T510 OT26
CCC Barbara 021

CED	BW	WW	YW	RADG	DMI	YH	SC	DOC	
+5	+3.2	+79	+146	+34	+1.30	+9	+88	+4	
HP	CEM	MILK	MW	MH	SEN	CVW	MRB	RE	FAT
+7.9	+8	+32	+110	+7	-45	+70	+55	+87	-0.37
ACT BW	205 WT	\$M	\$W	\$F	\$G	\$B	\$C	\$AxH	\$AxJ
74	667	+37	+80	+123	+53	+176	+265	+156	+158

CED	BW	WW	YW	DMI	YH	SC	DOC	HP	CEM	MILK	MW	MH	CVW	MRB	RE	FAT	TND
91	96	13	4	74	15	40	98	88	65	31	11	25	6	60	14	3	42

NON-PARENT BULLS

Top 2% RADG	Top 10% \$B	Top 10% WW	Top 15% REA
Top 3% \$W	Top 10% \$W	Top 15% \$AxJ	Top 20% \$AxH
Top 4% YW	Top 10% CWT	Top 15% Milk	Top 25% \$C

Brigade 0165 is an excellent growth, performance and \$F prospect that blends Brigade 81247 with a performance bred dam that combines Tour of Duty and Objective.



44 BRIGADE 0159 / Lot 221

221

44 Brigade 0159

BIRTH DATE: 09-05-2020 BULL *20044721 TATTOO: 0159

*Deer Valley Brigade 81247
19469706

**Deer Valley Rita 36142

#*Baldrige Colonel C251
#*Baldrige Xpand x743
*Baldrige Isabel Y69
#*Plattemere Weigh Up K360
+Deer Valley Rita 9457

#*AAR Ten X 7008 SA

#*CCC Blackcap 5046
18272055

+GAR Objective N958

#*Mytty In Focus
#AAR Lady Kelton 5551
**SS Objective T510 OT26
+GAR Grid Maker 1424

CED	BW	WW	YW	RADG	DMI	YH	SC	DOC	
+11	-1.2	+68	+130	+29	+1.70	+5	+66	+20	
HP	CEM	MILK	MW	MH	SEN	CVW	MRB	RE	FAT
+8.1	+14	+29	+74	+6	-26	+58	+87	+56	+0.33
ACT BW	205 WT	\$M	\$W	\$F	\$G	\$B	\$C	\$AxH	\$AxJ
68	648	+48	+77	+103	+58	+161	+257	+154	+140

CED	BW	WW	YW	DMI	YH	SC	DOC	HP	CEM	MILK	MW	MH	CVW	MRB	RE	FAT	TND
36	21	41	9	92	67	59	41	91	17	44	33	32	24	24	65	72	23

NON-PARENT BULLS

Top 5% CEM	Top 15% \$F	Top 15% RADG	Top 20% \$G	Top 25% \$AxJ
Top 10% BW	Top 15% \$W	Top 15% YW	Top 20% CWT	Top 25% Milk
Top 15% \$B	Top 15% CED	Top 20% \$AxH	Top 20% Marb	Top 25% WW

Brigade 0159 is a negative birth, high growth and solid carcass son of Brigade 81247 and stems from a royally bred dam that combines Ten X, Objective and Grid Maker.

44 UNIQUE 0243



44 UNIQUE 0243 / Lot 222

222

44 Unique 0243

BIRTH DATE: 08-08-2020 BULL *19898440 TATTOO: 0243

#Plattemere Weigh Up K360 #Sitz Upward 307R
 +*Deer Valley Unique 5635 #Barbara of Plattemere 337
 18429666 +Sitz Henrietta Pride 643T #*Connealy Onward
 Sitz Henrietta Pride 81M
 +*Baldrige Jennings Z064 #*Baldrige Waylon W34
 *Daltons Queen Mia 6404 #Baldrige Maverick T43
 18619046 +*Daltons Queen Mia 382 #*Connealy Final Solution
 Queen Mia of Conanga 5983

CED	BW	WW	YW	RADG	DMI	YH	SC	DOC	
+11	-.9	+56	+115	+28	+1.21	+3	+39	+18	
HP	CEM	MILK	MW	MH	\$EN	CW	MRB	RE	FAT
+12.3	+12	+32	+70	+6	-26	+42	+1.06	+1.18	-.015
ACT BW	205 WT	SM	\$W	\$F	\$G	\$B	\$C	\$AxH	\$AxJ
55	714	+54	+65	+91	+78	+169	+273	+176	+163

CED	BW	WW	YW	DMI	YH	SC	DOC	HP	CEM	MILK	MW	MH	CW	MB	REA	FAT	TND
21	21	60	5	85	60	73	52	38	23	22	22	21	38	7	2	17	60

NON-PARENT BULLS

Top 1% REA	Top 10% \$B	Top 15% \$C	Top 15% CEM
Top 3% \$G	Top 10% Marb	Top 15% BW	Top 15% Milk
Top 10% \$AxH	Top 15% \$AxJ	Top 15% CED	Top 20% RADG

• Unique 0243 offers calving ease, solid growth and excellent Marb. and RE projections while blending Unique 5635 with a dam that combines Jennings Z064 with Final Solution.

44 GROWTH FUND 0119



44 GROWTH FUND 0119 / Lot 223

223

44 Growth Fund 0119

BIRTH DATE: 08-23-2020 BULL 20044712 TATTOO: 0119
 #*Basin Payweight 1682 #*Basin Payweight 0065
 #*Deer Valley Growth Fund 21AR O Lass 7017
 18827828 #*Deer Valley Rita 36113 #*Plattemere Weigh Up K360
 #Deer Valley Rita 9457
 #*GAR Prophet #CRA Bextor 872 5205 608
 CCC Bernadette 3008 #GAR Objective 1885
 17726977 BLC 063M Bernadette 102T BLC E161 Precision 063M
 BLC Bernadette 030P

CED	BW	WW	YW	RADG	DMI	YH	SC	DOC	
+12	+7	+75	+141	+32	+1.50	+5	+54	+21	
HP	CEM	MILK	MW	MH	SEN	CW	MRB	RE	FAT
+6.4	+13	+35	+84	+5	-34	+68	+37	+86	-.003
ACT BW	205 WT	SM	SW	SF	SG	SB	SC	\$AxH	\$AxJ
64	666	+56	+88	+120	+43	+163	+267	+154	+137

CED	BW	WW	YW	DMI	YH	SC	DOC	HP	CEM	MILK	MW	MH	CW	MB	REA	FAT	TND
52	78	10	5	85	53	81	21	90	57	16	20	32	6	74	19	35	74

NON-PARENT BULLS

Top 3% \$F	Top 5% RADG	Top 10% CWT	Top 15% REA	Top 20% \$C
Top 4% \$W	Top 10% CED	Top 10% YW	Top 15% WW	Top 25% \$AxJ
Top 5% Milk	Top 10% CEM	Top 15% \$B	Top 20% \$AxH	

• Growth Fund 0119 is a low birth, high growth and solid RE prospect sired by the popular performance sire, Growth Fund and by a dam that stacks the carcass superiority of Prophet and Precision.

44 BALANCED-TRAIT BULLS



44 FULL MEASURE 0862 / Lot 225

224

44 Lucky Charm 0866

BIRTH DATE: 09-24-2020 BULL 20047916 TATTOO: 0866

*44 Lucky Charm 19066964
 *BUBS Southern Charm AA31 TRM Rita 4115
 *Silveiras Conversion 8064 *Hickory Hill Erica 009 *SAV Priority 7283 TRM Rita 072
 #*AAR Ten X 7008 SA
 #*Mytty In Focus
 VNAR Blackcap 4182 17966003 +VNAR Blackcap 1301
 #AAR Lady Kelton 5551 #*ALC Big Eye D09N +Toebben Blackcap 4080

225

44 Full Measure 0862

BIRTH DATE: 09-19-2020 BULL *20047912 TATTOO: 0862

*KB-Full Measure C40 18423726
 #*Plattemere Weigh Up K360
 #Sitz Upward 307R #Barbara of Plattemere 337 #*AAR Ten X 7008 SA KB-Emma-Bis-1203
 #*Deer Valley All In
 #*AAR Ten X 7008 SA +*Deer Valley Rita 0274 #*ALC Big Eye D09N +GAR Objective C18
 #2 Bar All In 4930 17958112 +GAR Big Eye 2110

CED	BW	WW	YW	RADG	DMI	YH	SC	DOC	
+2	+3.6	+87	+143	+29	+1.27	+6	+1.34	+27	
HP	CEM	MILK	MW	MH	SEN	CW	MRB	RE	FAT
+11.1	+11	+17	+97	+6	-31	+57	+76	+76	-.002
ACT BW	205 WT	\$M	\$W	\$F	\$G	\$B	\$C	\$AxH	\$AxJ
75	832	+65	+75	+95	+58	+153	+263	+148	+138

CED	BW	WW	YW	RADG	DMI	YH	SC	DOC	
+12	-.2	+73	+132	+33	+67	+8	+1.28	+10	
HP	CEM	MILK	MW	MH	SEN	CW	MRB	RE	FAT
+11.2	+15	+32	+84	+6	-33	+51	+1.00	+66	-.050
ACT BW	205 WT	\$M	\$W	\$F	\$G	\$B	\$C	\$AxH	\$AxJ
71	828	+54	+84	+98	+71	+169	+273	+167	+157

CED	BW	WW	YW	DMI	YH	SC	DOC	HP	CEM	MILK	MW	MH	CW	MB	REA	FAT	TND
65	70	4	24	83	43	26	12	8	97	12	35	16	39	24	42	55	

NON-PARENT BULLS

Top 2% WW	Top 15% RADG	Top 20% SC	Top 25% \$B	Top 25% CWT
Top 5% YW	Top 20% \$G	Top 25% \$AxH	Top 25% \$C	Top 25% REA
Top 15% Doc	Top 20% \$W	Top 25% \$AxJ	Top 25% CEM	

CED	BW	WW	YW	DMI	YH	SC	DOC	HP	CEM	MILK	MW	MH	CW	MB	REA	FAT	TND
17	23	31	17	32	43	24	74	50	9	25	29	44	34	12	36	3	63

NON-PARENT BULLS

Top 3% CEM	Top 10% \$W	Top 15% \$C	Top 15% YW	Top 25% SC
Top 3% RADG	Top 10% CED	Top 15% Marb	Top 20% BW	
Top 10% \$B	Top 15% \$AxH	Top 15% Milk	Top 25% \$F	
Top 10% \$G	Top 15% \$AxJ	Top 15% WW	Top 25% DMI	

• Lucky Charm 0866 offers extreme growth and strong carcass figures while blending the 44 Farms herd sire, Lucky Charm with a dam that stacks proven carcass greats, Ten X and Big Eye.

• Full Measure 0862 is a calving ease, growth and Marb. son of Full Measure C40 and stems from a carcass bred dam that stacks All In with Big Eye and Objective.

44 INERTIA 102H



44 INERTIA 102H



226

44 Inertia 102H

BIRTH DATE: 02-10-2020 BULL +*19707104 TATTOO: 102H

*GAR Inertia 18636043	*GAR Momentum +*GAR Prophet 2984	#*GAR Progress +GAR Big Eye 1770 #*GAR Prophet *GAR Daybreak 1521
*Vintage Lucy 5214 18085549	#*VAR Discovery 2240 +*44 Lucy Z446	#*AAR Ten X 7008 SA +*Deer Valley Rita 0308 #*Rito 9M25 of Rita 5F56 Pred +Basin Lucy 3829

CED	BW	WW	YW	RADG	DMI	YH	SC	DOC									
+2	+3.5	+79	+141	+26	+2.08	+8	+38	+9									
HP	CEM	MILK	MW	MH	\$EN	CW	MARB	RE	FAT								
+9.3	+12	+23	+100	+6	-35	+72	+1.31	+76	+0.35								
ACT BW	74	205 WT	697	365 WT	1174	ADJ IMF	5.30	ADJ REA	16.0	ADJ SC	36.88						
\$M	+41	\$W	+70	\$F	+116	\$G	+80	\$B	+196	\$C	+295	\$AxH	+182	\$AxJ	+187		
CED	BW	WW	YW	DMI	YH	SC	DOC	HP	CEM	MILK	MW	MH	CW	MB	REA	FAT	TND
78	86	15	8	98	24	66	81	72	12	68	10	32	3	2	34	86	73

NON-PARENT BULLS

Top 1% \$B	Top 4% CWT	Top 10% \$AxH	Top 10% YW
Top 2% \$G	Top 5% \$C	Top 10% \$AxJ	Top 15% CEM
Top 2% Marb	Top 5% \$F	Top 10% WW	Top 25% REA

• Inertia 102H is a growth standout with exceptional carcass, \$B and \$C projections that offers a pedigree rich in performance and carcass greats including Inertia, Discovery and Rito 9M25.

44 PERFORMANCE BULLS



44 DELUXE 206H / Lot 227

227

44 Deluxe 206H

BIRTH DATE: 01-13-2020 BULL +*19705879 TATTOO: 206H

#*VAR Discovery 2240 #*AAR Ten X 7008 SA
 *Diablo Deluxe 1104 +*Deer Valley Rita 0308
 18741751 Diablo Erica Dianna 9034 #*GAR Prophet
 +*Diablo Erica Dianna 5010

#*EF Authentic 0829 #*GAR New Design 5050
 +*44 Ruby 3032 2 Bar Objective 7836
 17429499 +*44 Ruby 546X #**Werner War Party 2417
 B/R Ruby 1224

CED	BW	WW	YW	RADG	DMI	YH	SC	DOC	HP	CEM	MILK	MW	MH	CW	MB	REA	FAT	TND									
+2	+1.4	+84	+152	+31	+1.90	+6	-.04	+27	59	17	17	11	96	65	88	24	8	27	35	27	37	10	49	14	13	5	
+15.8	+11	+31	+98	+7	-39	+69	+5.8	+9.3	-0.38																		
ACT BW	87	205 WT	596	365 WT	1086	ADJ IMF	3.61	ADJ REA	13.7	ADJ SC	30.98																
\$M	+75	\$W	+92	\$F	+116	\$G	+55	\$B	+171	\$C	+297	\$AxH	+169	\$AxJ	+169												

NON-PARENT BULLS

Top 2% \$W	Top 5% \$F	Top 10% REA	Top 15% HPreg
Top 2% YW	Top 10% \$B	Top 15% \$AxH	Top 15% Milk
Top 3% WW	Top 10% CWT	Top 15% \$AxJ	Top 20% \$M
Top 5% \$C	Top 10% RADG	Top 15% Doc	Top 25% CEM

• Deluxe 206H is a growth and performance standout with an exceptional \$C figure and a pedigree that blends Deluxe 1104 with a donor female that blends Authentic 0829 with War Party and the infamous Ruby cow line.

228

44 Northern 0609

BIRTH DATE: 02-16-2020 BULL *19837635 TATTOO: 0609

*SS Great Northern H52 SS Hoover Dam H27
 SS Great Northern N713 #SS Miss Daybreak K07
 18944857 #**Miss Weigh Up W32 #*Plattemere Weigh Up K360
 SS Miss Franchise P142 B92

+*44 Power Alley 5234 #*Quaker Hill Rampage 0A36
 *Lazy F Chloe 1825 +KLR Bonnie 3098
 19125373 +*44 Chloe 4430 #**VAR Discovery 2240
 +*VAR Chloe 9372

CED	BW	WW	YW	RADG	DMI	YH	SC	DOC	HP	CEM	MILK	MW	MH	CW	MB	REA	FAT	TND									
+8	+1.8	+79	+133	+25	+1.28	+6	+5.7	+18	28	42	26	43	63	81	54	29	40	19	84	50	67	18	48	8	1	43	
+11.5	+13	+21	+77	+5	-23	+70	+6.5	+1.00	-.067																		
ACT BW	72	205 WT	829	365 WT	1371	ADJ IMF	3.74	ADJ REA	16.0	ADJ SC	35.10																
\$M	+65	\$W	+78	\$F	+114	\$G	+62	\$B	+175	\$C	+292	\$AxH	+172	\$AxJ	+160												

NON-PARENT BULLS

Top 5% REA	Top 10% \$F	Top 10% WW	Top 15% \$AxJ
Top 10% \$B	Top 10% CEM	Top 10% YW	Top 15% \$G
Top 10% \$C	Top 10% CWT	Top 15% \$AxH	Top 15% \$W

• Northern 0609 is a modest birth and high growth son of Great Northern N713 by a dam that blends Power Alley 5234 with the legendary 44 Farms herd sire, Discovery.



44 NORTHERN 0609 / Lot 228

44 LOW-BIRTH PROSPECTS

229

44 Arsenal 0274

BIRTH DATE: 04-06-2020 BULL *19710609 TATTOO: 0274

*44 Arsenal 83012
19131019
*44 Arsenal 4W07
*VAR Susanna 3213
#Baldridge Waylon W34
#DZ ND 5050 OF15
#EXAR Upshot 0562B
+VAR Susanna 4069

*44 Rita 77707
19011148
*Riverbend Consensus Z1148
44 Ms Rito 5509
#Connealy Consensus 7229
*Riverbend Lucy U1187
#EXAR Denver 2002B
44 Ms Rito Z281

CED	BW	WW	YW	RADG	DMI	YH	SC	DOC		
+10	+8	+65	+126	+32	+1.42	+4	+8.4	+15		
HP	CEM	MILK	MW	MH	SEN	CW	MARB	RE	FAT	
+10.6	+12	+32	+81	+5	-31	+65	+98	+78	-0.08	
ACT BW	205 WT	690	365 WT	1159	ADJ IMF	6.68	ADJ REA	14.2	ADJ SC	38.20
\$M	\$W	\$F	\$G	\$B	\$C	\$AxB	\$AxB	\$AxB	\$AxB	\$AxB
\$M +49	\$W +73	\$F +118	\$G +69	\$B +186	\$C +290	\$AxB +174	\$AxB +174	\$AxB +174	\$AxB +174	\$AxB +174

CED	BW	WW	YW	DMI	YH	SC	DOC	HP	CEM	MILK	MW	MH	CW	MB	REA	FAT	TND
13	29	71	15	69	90	49	52	72	32	21	41	70	23	17	25	11	97

NON-PARENT BULLS

Top 3% \$B	Top 10% \$C	Top 15% \$AxB	Top 15% Milk	Top 20% YW
Top 4% \$F	Top 10% \$G	Top 15% CEM	Top 20% \$W	Top 25% \$AxB
Top 5% RADG	Top 10% CWT	Top 15% Marb	Top 20% CED	Top 25% REA

• Arsenal 0274 is a low birth, balanced growth and strong Marb. son of Arsenal 83012 from a dam that blends Consensus Z1148 with Denver 2002B.

230

44 Maverick 0734

BIRTH DATE: 02-11-2020 BULL +*19688055 TATTOO: 0734

*Poss Maverick
18962396
**Basin Payweight 1682
Poss Pride 5163
**Basin Payweight 0065
21AR O Lass 7017
*Poss Hoover Dam 2509
+Poss Pride 9526

44 Erica Z517
1775651
**Werner War Party 2417
44 Erica 036Y
#Connealy Onward
+BAAR USA Lady Jaye 489
#*SQ Credence 675
+Circle S Eisa Erica 4171

CED	BW	WW	YW	RADG	DMI	YH	SC	DOC		
+6	+1.7	+72	+120	+28	+6.4	+3	+8.8	+20		
HP	CEM	MILK	MW	MH	SEN	CW	MARB	RE	FAT	
+11.4	+3	+25	+71	+7	-23	+55	+1.24	+5.3	+0.15	
ACT BW	205 WT	754	365 WT	1317	ADJ IMF	7.13	ADJ REA	15.2	ADJ SC	38.91
\$M	\$W	\$F	\$G	\$B	\$C	\$AxB	\$AxB	\$AxB	\$AxB	\$AxB
\$M +63	\$W +76	\$F +99	\$G +75	\$B +174	\$C +289	\$AxB +153	\$AxB +153	\$AxB +153	\$AxB +153	\$AxB +153

CED	BW	WW	YW	DMI	YH	SC	DOC	HP	CEM	MILK	MW	MH	CW	MB	REA	FAT	TND
26	22	24	58	30	76	53	34	49	95	68	33	26	30	7	67	56	5

NON-PARENT BULLS

Top 3% Marb	Top 10% \$C	Top 20% \$AxB	Top 25% DMI
Top 4% \$G	Top 15% \$W	Top 20% \$F	Top 25% YW
Top 10% \$B	Top 15% WW	Top 20% RADG	

• Maverick 0734 is a low birth, solid growth and extreme Marb. son of the popular Maverick by a donor female that stacks War Party with Credence 675.
• Maternal brother to Lots 492, 390 and 389.

231

44 Weigh Up H497

BIRTH DATE: 11-11-2019 BULL *19840653 TATTOO: H497

*KCF Bennett Weigh Up D500
18813888
#Plattemere Weigh Up K360
KCF Miss Cultivator A489
#Sitz Upward 307R
#Barbara of Plattemere 337
*Connealy Cultivator
KCF Miss 6106 S221

*Lemmon Georgina B514
18080160
#Connealy Confidence 0100
#Jarrell Georgina 100W
Connealy Tobin
Becka Gala of Conanga 8281
#Bon View New Design 878
Jarrell Georgina 62S

CED	BW	WW	YW	RADG	DMI	YH	SC	DOC		
+4	+8	+58	+109	+29	+9.8	+3	+7.4	+7		
HP	CEM	MILK	MW	MH	SEN	CW	MARB	RE	FAT	
+11.0	+10	+22	+59	+5	-16	+48	+9.8	+5.8	-0.02	
ACT BW	205 WT	667	365 WT	1219	ADJ IMF	3.13	ADJ REA	14.3	ADJ SC	N/A
\$M	\$W	\$F	\$G	\$B	\$C	\$AxB	\$AxB	\$AxB	\$AxB	\$AxB
\$M +64	\$W +56	\$F +101	\$G +66	\$B +166	\$C +279	\$AxB +152	\$AxB +152	\$AxB +152	\$AxB +152	\$AxB +152

CED	BW	WW	YW	DMI	YH	SC	DOC	HP	CEM	MILK	MW	MH	CW	MB	REA	FAT	TND
70	56	75	32	57	84	59	92	56	31	78	41	33	41	13	49	32	96

NON-PARENT BULLS

Top 10% \$G	Top 15% \$C	Top 15% RADG	Top 20% \$F
Top 15% \$B	Top 15% Marb	Top 20% \$AxB	

• Weigh Up H497 is a low birth, balanced growth and strong Marb. son of Weigh Up D500 and stems from a dam with a proven maternal and performance pedigree combining Confidence 0100 with New Design 878.

232

44 Weigh Up 0659

BIRTH DATE: 03-04-2020 BULL *19837677 TATTOO: 0659

**Hart Weigh Up 8547
19251916
#Plattemere Weigh Up K360
*BJ 9Q13 Rito 4021
#Sitz Upward 307R
#Barbara of Plattemere 337
**Rito 9Q13 of Rita 5F56 GHM
+GAR Daybreak M721

Zebo Queen 710
18905489
#VAR Discovery 2240
#Zebo Queen 574
#AAR Ten X 7008 SA
**Deer Valley Rita 0308
**EF Complement 8088
Zebo Queen 364

CED	BW	WW	YW	RADG	DMI	YH	SC	DOC		
+13	+0	+73	+135	+33	+1.06	+7	+1.57	+26		
HP	CEM	MILK	MW	MH	SEN	CW	MARB	RE	FAT	
+10.3	+13	+30	+76	+5	-28	+50	+8.2	+5.4	-0.09	
ACT BW	205 WT	859	365 WT	1318	ADJ IMF	5.31	ADJ REA	14.0	ADJ SC	40.14
\$M	\$W	\$F	\$G	\$B	\$C	\$AxB	\$AxB	\$AxB	\$AxB	\$AxB
\$M +71	\$W +82	\$F +94	\$G +59	\$B +153	\$C +269	\$AxB +111	\$AxB +111	\$AxB +111	\$AxB +111	\$AxB +111

CED	BW	WW	YW	DMI	YH	SC	DOC	HP	CEM	MILK	MW	MH	CW	MB	REA	FAT	TND
10	30	35	8	59	61	12	12	59	23	45	30	57	50	28	70	32	70

NON-PARENT BULLS

Top 3% RADG	Top 10% CEM	Top 15% Doc	Top 20% \$G	Top 25% BW
Top 10% \$W	Top 10% SC	Top 15% WW	Top 20% Milk	Top 25% Marb
Top 10% CED	Top 10% YW	Top 20% \$C	Top 25% \$B	

• Weigh Up 0659 offers calving ease, excellent growth and solid carcass values while blending a pedigree rich in proven performance and carcass sires.

233

44 Crunch Time 0190

BIRTH DATE: 03-12-2020 BULL *19729251 TATTOO: 0190

**44 Crunch Time 6014
18720841
**VAR Index 3282
**Bridges Objective 8095
#GAR Ingenuity
**Sandpoint Blackbird 8809
**SS Objective T510 0T26
Bridges Evergreen Erica 4139

**44 Ruby 7535
18727590
**44 Bragging Rights 4372
**44 Ruby 546X
#VAR Discovery 2240
**44 Ruby 2357
**Werner War Party 2417
B/R Ruby 1224

CED	BW	WW	YW	RADG	DMI	YH	SC	DOC		
+10	+5	+70	+125	+26	+1.24	+6	+9.1	+26		
HP	CEM	MILK	MW	MH	SEN	CW	MARB	RE	FAT	
+8.4	+9	+23	+82	+3	-27	+56	+7.2	+9.1	+0.12	
ACT BW	205 WT	689	365 WT	1211	ADJ IMF	6.45	ADJ REA	14.5	ADJ SC	37.40
\$M	\$W	\$F	\$G	\$B	\$C	\$AxB	\$AxB	\$AxB	\$AxB	\$AxB
\$M +57	\$W +70	\$F +106	\$G +57	\$B +163	\$C +268	\$AxB +159	\$AxB +159	\$AxB +159	\$AxB +159	\$AxB +159

CED	BW	WW	YW	DMI	YH	SC	DOC	HP	CEM	MILK	MW	MH	CW	MB	REA	FAT	TND
53	46	35	28	68	56	40	22	72	68	87	32	71	31	51	21	57	72

NON-PARENT BULLS

Top 10% REA	Top 15% \$F	Top 20% \$C	Top 20% YW
Top 15% \$AxB	Top 15% Doc	Top 20% CED	Top 25% \$G
Top 15% \$B	Top 20% \$AxB	Top 20% WW	Top 25% CWT

• Crunch Time 0190 is a low birth, balanced trait prospect with a pedigree cracked with generations of 44 Farms herd sires including Crunch Time 6014, Braggin Right 4372 and War Party 2417.

234

44 Discovery 0138

BIRTH DATE: 02-14-2020 BULL 19678914 TATTOO: 0138

*44 Discovery 6154
18788251
#VAR Discovery 2240
RRR Lass 932
#AAR Ten X 7008 SA
**Deer Valley Rita 0308
#TC Total 410
+MAF Lass C128

44 Ruby 5153
18069538
#Baldridge Download Z013
+44 Ruby 2218
#Baldridge Waylon W34
Baldridge Blossom U51
**SydGen CC&7
B/R Ruby 1224

CED	BW	WW	YW	RADG	DMI	YH	SC	DOC		
+12	-1.3	+62	+116	+26	+1.36	+1.0	-2.1	+25		
HP	CEM	MILK	MW	MH	SEN	CW	MARB	RE	FAT	
+12.8	+18	+28	+88	+8	-32	+50	+9.0	+8.1	-0.027	
ACT BW	205 WT	720	365 WT	1216	ADJ IMF	5.08	ADJ REA	16.6	ADJ SC	35.04
\$M	\$W	\$F	\$G	\$B	\$C	\$AxB	\$AxB	\$AxB	\$AxB	\$AxB
\$M +52	\$W +67	\$F +96	\$G +67	\$B +163	\$C +263	\$AxB +136	\$AxB +136	\$AxB +136	\$AxB +136	\$AxB +136

CED	BW	WW	YW	DMI	YH	SC	DOC	HP	CEM	MILK	MW	MH	CW	MB	REA	FAT	TND
21	12	45	26	87	18	95	31	39	1	33	18	20	26	17	14	16	31

NON-PARENT BULLS

Top 1% CEM	Top 10% CED	Top 20% Doc	Top 25% \$C
Top 10% \$G	Top 15% \$B	Top 20% Marb	Top 25% \$F
Top 10% BW	Top 20% \$AxB	Top 20% REA	

• Discovery 0138 is an extreme calving ease and strong carcass prospect from a dam that blends Download Z013 with CC&7 and the Ruby cow line.

44 ENHANCE GENETICS



44 BRIGADE 0649 / Lot 235

235

44 Brigade 0649

BIRTH DATE: 03-07-2020 BULL *19837669 TATTOO: 0649

#**KCF Bennett Fortress #*Connealy Consensus
 +*EXAR Brigade 7888B #*Thomas Patricia 9705
 18916201 +*Spruce Mtn Blackbird 2318 #*Summitcrest Complete 1P55
 +*Sandpoint Blackbird 8809

#*EXAR Denver 2002B #*EXAR Upshot 0562B
 +*EXAR Royal Lass 1067
 18078200 EXAR Miss Beauty 2025 #*Connealy Consensus 7229
 +*EXAR Miss Beauty 3349

CED	BW	WW	YW	RADG	DMI	YH	SC	DOC							
+13	+1.8	+75	+130	+28	+1.16	+8	+7.5	+10							
HP	CEM	MILK	MW	MH	SEN	CW	MARB	RE	FAT						
+10.3	+17	+25	+110	+1.0	-41	+70	+4.0	+1.06	+0.10						
ACT BW	205 WT	868	365 WT	1372	ADJ IMF	3.19	ADJ REA	16.7	ADJ SC	37.74					
\$M	+43	\$W	+73	\$F	+119	\$G	+45	\$B	+165	\$C	+257	\$AxH	+156	\$AxJ	+173

CED	BW	WW	YW	DMI	YH	SC	DOC	HP	CEM	MILK	MW	MH	CW	MB	REA	FAT	TND
8	35	11	25	75	13	50	84	44	6	64	7	8	6	77	7	63	96

NON-PARENT BULLS

Top 1% CEM	Top 10% \$AxJ	Top 15% \$B	Top 20% \$AxH
Top 3% REA	Top 10% CED	Top 15% WW	Top 20% \$W
Top 4% \$F	Top 10% CWT	Top 15% YW	Top 20% RADG

• Brigade 0649 offers excellent calving ease, superior growth and high Marb. and \$C projections while blending Brigade 7888B with Denver 2002B and Consensus 7229.

236

44 Enhance 0007

BIRTH DATE: 01-08-2020 BULL *19652519 TATTOO: 0007

SydGen Enhance #*SydGen Exceed 3223 #*SydGen Googol
 18170041 SydGen Rita 2618 #*SydGen Forever Lady 1255
 #*SydGen Liberty GA 8627
 #Fox Run Rita 9308

+*HR Rita 7766 #*HA Cowboy Up 5405 #*HA Outside 3008
 18976234 +*DSA Ten X 1022 1433 #*HA Blackcap Lady 1602
 #*AAR Ten X 7008 SA
 +*DSA New Direction 1022

CED	BW	WW	YW	RADG	DMI	YH	SC	DOC							
+8	+2.0	+89	+160	+37	+1.42	+8	+7.7	+26							
HP	CEM	MILK	MW	MH	SEN	CW	MARB	RE	FAT						
+9.1	+8	+27	+98	+8	-36	+75	+8.6	+7.5	-.018						
ACT BW	205 WT	651	365 WT	1085	ADJ IMF	7.15	ADJ REA	13.6	ADJ SC	34.88					
\$M	+64	\$W	+91	\$F	+128	\$G	+64	\$B	+192	\$C	+313	\$AxH	+188	\$AxJ	+176

CED	BW	WW	YW	DMI	YH	SC	DOC	HP	CEM	MILK	MW	MH	CW	MB	REA	FAT	TND
18	23	5	11	70	42	66	15	72	34	49	23	33	6	31	41	23	14

NON-PARENT BULLS

Top 1% RADG	Top 2% \$B	Top 2% \$W	Top 10% \$AxJ	Top 20% Marb
Top 1% WW	Top 2% \$C	Top 3% CWT	Top 15% \$G	
Top 1% YW	Top 2% \$F	Top 10% \$AxH	Top 15% Doc	

Number 5 WW Spring Yearling

• Enhance 0007 offers exceptional growth and elite \$F, \$B and \$C projections along with a pedigree combining Enhance, Cowboy Up and Ten X.

237

44 Enhance 158H

BIRTH DATE: 01-20-2020 BULL *19707092 TATTOO: 158H

SydGen Enhance #*SydGen Exceed 3223 #*SydGen Googol
 18170041 SydGen Rita 2618 #*SydGen Forever Lady 1255
 #*SydGen Liberty GA 8627
 #Fox Run Rita 9308

+*44 Ruby 2501 #*Summitcrest Complete 1P55 #*CF Right Design 1802
 17400977 +*44 Ruby X110 Summitcrest Elba 1M17
 #*B/R Ambush 28
 B/R Ruby 1224

CED	BW	WW	YW	RADG	DMI	YH	SC	DOC							
-2	+4.7	+78	+143	+31	+1.63	+1.3	+2.8	+36							
HP	CEM	MILK	MW	MH	SEN	CW	MARB	RE	FAT						
+15.6	+7	+42	+102	+1.0	-47	+71	+1.06	+8.5	-.012						
ACT BW	205 WT	864	365 WT	1243	ADJ IMF	4.83	ADJ REA	14.6	ADJ SC	35.24					
\$M	+72	\$W	+84	\$F	+111	\$G	+73	\$B	+185	\$C	+312	\$AxH	+121	\$AxJ	+136

CED	BW	WW	YW	DMI	YH	SC	DOC	HP	CEM	MILK	MW	MH	CW	MB	REA	FAT	TND
75	67	49	27	82	16	87	2	19	20	1	31	33	24	13	28	30	23

NON-PARENT BULLS

Top 1% Doc	Top 5% \$G	Top 10% \$W	Top 15% HPreg
Top 1% Milk	Top 5% CWT	Top 10% Marb	Top 15% REA
Top 2% \$C	Top 5% YW	Top 10% RADG	Top 25% \$AxJ
Top 3% \$B	Top 10% \$F	Top 10% WW	Top 25% \$M

Number 1 Milk Spring Yearling

• Enhance 158H offers big time growth and performance as well as strong carcass and \$C figures and a pedigree rich in proven carcass and performance.
 • Full brother to Lot 410.

Number 3 Doc Spring Yearling

238

44 Enhance 0065

BIRTH DATE: 02-01-2020 BULL *19661712 TATTOO: 0065

SydGen Enhance #*SydGen Exceed 3223 #*SydGen Googol
 18170041 SydGen Rita 2618 #*SydGen Forever Lady 1255
 #*SydGen Liberty GA 8627
 #Fox Run Rita 9308

+*HR Lucy 8598 #*FF Rito 3F22 of 9Q23 Prophet #*GAR Prophet
 19102929 +*CoX Lucy 8T23 202G #*Rita 9Q23 of Rita 5F56 GHM
 GT Global Image
 +Basin Lucy 8T23

CED	BW	WW	YW	RADG	DMI	YH	SC	DOC							
+7	+1.1	+64	+119	+28	+9.0	+8	+5.6	+27							
HP	CEM	MILK	MW	MH	SEN	CW	MARB	RE	FAT						
+11.5	+11	+37	+29	+5	-10	+57	+1.00	+6.0	+0.40						
ACT BW	205 WT	726	365 WT	1257	ADJ IMF	8.10	ADJ REA	14.1	ADJ SC	33.65					
\$M	+80	\$W	+82	\$F	+107	\$G	+63	\$B	+171	\$C	+302	\$AxH	+113	\$AxJ	+88

CED	BW	WW	YW	DMI	YH	SC	DOC	HP	CEM	MILK	MW	MH	CW	MB	REA	FAT	TND
37	32	79	46	32	51	51	10	52	26	16	94	65	32	22	47	79	82

NON-PARENT BULLS

Top 3% Milk	Top 10% \$M	Top 15% \$G	Top 20% RADG
Top 4% \$C	Top 10% \$W	Top 15% Doc	Top 25% CEM
Top 10% \$B	Top 15% \$F	Top 15% Marb	Top 25% CWT

Number 5 Milk Spring Yearling

• Enhance 0065 is a low birth, balanced growth and solid Marb. son of the breed's popular multi-trait sire, Enhance.

44 OUTCROSS BULLS

239

44 Acclaim 9267

BIRTH DATE: 03-06-2020 BULL *19731907 TATTOO: 9267

*Jindra Acclaim 17972810
 #Jindra 3rd Dimension
 #Jindra Double Vision
 Jindras Sapphire J 417
 #*Connealy Impression
 Jindras Enchantress J 102

#Sitz Upward 307R
 #*Williams Up Rita 504-306
 18805416
 Goode Daybreak 2112
 #*Connealy Onward
 Sitz Henrietta Pride 81M
 #MCC Daybreak
 Goode Objective 0252

CED	BW	WW	YW	RADG	DMI	YH	SC	DOC	
-1	+4.1	+87	+168	+38	+2.19	+1.2	+2.2	+17	
HP	CEM	MILK	MW	MH	SEN	CW	MRB	RE	FAT
+12.6	+4	+37	+132	+1.5	-58	+94	+5.0	+1.13	-.058
ACT BW	205 WT	\$M	\$W	\$F	\$G	\$B	\$C	\$AxH	\$AxJ
83	675	+51	+86	+148	+56	+204	+316	+157	+175

CED	BW	WW	YW	DMI	YH	SC	DOC	HP	CEM	MILK	MW	MH	CW	MB	REA	FAT	TND
91	94	9	1	98	18	87	57	38	72	9	3	3	1	68	2	2	33

NON-PARENT BULLS

Top 1% \$B	Top 1% RADG	Top 2% REA	Top 5% \$W	Top 25% \$G
Top 1% \$F	Top 1% YW	Top 2% WW	Top 10% \$AxJ	
Top 1% CWT	Top 2% \$C	Top 3% Milk	Top 20% \$AxH	

Number 2 CW Spring Yearling
 Number 2 \$F Spring Yearling

Number 4 YW Spring Yearling
 Number 5 Milk Spring Yearling

• Acclaim 9267 offers unmatched growth and excellent RE, \$F and \$C projections while stacking generations of proven growth and performance genetics.
 • Full brother to Lot 512, maternal brother to Lots 21, 23 and 214.

240

44 Guru 0075

BIRTH DATE: 02-03-2020 BULL *19685795 TATTOO: 0075

*EXAR Guru 8719B 19066319
 #EXAR Monumental 6056B
 #EXAR Blackcap 9384
 3F Epic 4631
 #FWY 7008 of C085 4029
 #EXAR Denver 2002B
 #*VAR Blackcap 1059

*EPF Rita 7649 19049319
 #*Baldridge Colonel C251
 #*EXAR Rita 4754
 #baldridge Xpand x743
 #Baldridge Isabel Y69
 #*AAR Ten X 7008 SA
 #*EXAR Rita U049

CED	BW	WW	YW	RADG	DMI	YH	SC	DOC							
+4	+2.5	+78	+145	+33	+1.35	+7	+1.34	+19							
HP	CEM	MILK	MW	MH	SEN	CW	MARB	RE	FAT						
+12.1	+9	+29	+104	+9	-40	+70	+9.5	+7.7	+0.19						
ACT BW	205 WT	659	365 WT	1205	ADJ IMF	4.36	ADJ REA	13.1	ADJ SC	35.71					
\$M	+55	\$W	+78	\$F	+124	\$G	+65	\$B	+190	\$C	+301	\$AxH	+179	\$AxJ	+166

CED	BW	WW	YW	DMI	YH	SC	DOC	HP	CEM	MILK	MW	MH	CW	MB	REA	FAT	TND
47	51	37	7	66	57	14	47	49	32	43	18	25	19	17	29	38	92

NON-PARENT BULLS

Top 2% \$B	Top 4% \$C	Top 10% CWT	Top 15% \$G	Top 20% SC
Top 2% \$F	Top 4% YW	Top 10% WW	Top 15% \$W	Top 25% Milk
Top 3% RADG	Top 10% \$AxH	Top 15% \$AxJ	Top 15% Marb	Top 25% REA

• Guru 0075 offers excellent growth, Marb. and \$C figures and blends Guru 8719B with a dam that blends Colonel C251 with Ten X.

241

44 Inside Pitch 0078

BIRTH DATE: 02-06-2020 BULL *19683939 TATTOO: 0078

*44 Inside Pitch 7066 18712308
 #*VAR Discovery 2240
 #*AAR Ten X 7008 SA
 #*Deer Valley Rita 0308
 #*EXAR Denver 2002B
 #*44 Ruby 4792
 #*44 Ruby 2357

Spruce Mtn Rita K725 18767891
 #*Quaker Hill Rampage 0A36
 #*MCC Daybreak
 #*QHf Blackcap 6E2 of 4V16 4355
 #*Plattemere Weigh Up K360
 #*GAR/DRMCTR Objective 9J86

CED	BW	WW	YW	RADG	DMI	YH	SC	DOC							
+6	+3.2	+94	+161	+28	+2.04	+1.0	+7.5	+21							
HP	CEM	MILK	MW	MH	SEN	CW	MARB	RE	FAT						
+12.4	+8	+33	+100	+6	-41	+83	+4.3	+9.4	-.058						
ACT BW	205 WT	695	365 WT	1338	ADJ IMF	4.43	ADJ REA	14.9	ADJ SC	34.31					
\$M	+70	\$W	+101	\$F	+125	\$G	+50	\$B	+176	\$C	+298	\$AxH	+148	\$AxJ	+153

CED	BW	WW	YW	DMI	YH	SC	DOC	HP	CEM	MILK	MW	MH	CW	MB	REA	FAT	TND
60	82	2	7	96	27	60	27	42	58	25	18	57	2	72	19	2	39

NON-PARENT BULLS

Top 1% \$W	Top 1% YW	Top 10% \$B	Top 20% \$AxJ
Top 1% CWT	Top 2% \$F	Top 10% Milk	Top 20% RADG
Top 1% WW	Top 5% \$C	Top 10% REA	Top 25% \$AxH

Number 1 WW Spring Yearling

Number 1 \$W Spring Yearling

• Inside Pitch 0078 is an elite weaning and yearling growth prospect with solid carcass figures.

242

44 Prophet 0550

BIRTH DATE: 02-11-2020 BULL *19683958 TATTOO: 0550

*FF Rito 3F22 of 9Q23 Prophet 17682575
 #*GAR Prophet
 #*Rita 9Q23 of Rita 5F56 GHM
 #*Rita 5F56 of 1198 FD
 #CRA Bextor 872 5205 608
 #GAR Objective 1885
 #Gardens Highmark

*EXAR June 4546 17772348
 #*Sitz Top Game 561X
 #*EXAR June 6171
 #*GDAR Game Day 449
 #Sitz Pride 88T
 #*Connealy Consensus 7229
 #EXAR June 7341

CED	BW	WW	YW	RADG	DMI	YH	SC	DOC							
+14	-7	+62	+110	+21	+1.50	+7	+1.6	+8							
HP	CEM	MILK	MW	MH	SEN	CW	MARB	RE	FAT						
+11.7	+14	+39	+30	+7	-11	+45	+1.29	+6.6	+0.44						
ACT BW	205 WT	694	365 WT	1272	ADJ IMF	7.73	ADJ REA	14.9	ADJ SC	34.94					
\$M	+79	\$W	+85	\$F	+79	\$G	+77	\$B	+155	\$C	+280	\$AxH	+126	\$AxJ	+101

CED	BW	WW	YW	DMI	YH	SC	DOC	HP	CEM	MILK	MW	MH	CW	MB	REA	FAT	TND
15	28	44	53	82	19	74	93	29	52	5	80	27	38	3	22	81	74

NON-PARENT BULLS

Top 1% Milk	Top 3% Marb	Top 5% \$W	Top 15% \$C	Top 15% BW
Top 3% \$G	Top 4% CED	Top 5% CEM	Top 15% \$M	Top 25% \$B

Number 3 Milk Spring Yearling

Number 5 CED Spring Yearling

• Prophet 0550 is a calving ease, solid growth and high Marb. son of Rito 3F22 and stems from a dam that combines the proven performance and maternal sires, Top Game 561X with Consensus 7229.

243

44 Hi Tech 0092

BIRTH DATE: 03-03-2020 BULL *19683946 TATTOO: 0092

*HR Hi Tech 7796 18960947
 #*EXAR Hi-Tech 4769B
 #*AAR Ten X 7008 SA
 #*EXAR Rita U049
 #*WR Journey-1X74
 #*SJH Waylon of 1309 4565

JAR Pride B726 18163422
 #*EXAR Rita 5947
 #*AAR Ten X 7008 SA
 #*EXAR Rita U049
 LAR Alliance 64 452X
 Gmar Rito 6168
 #LAR Alliance 64L
 Eileenmere Pride 152U LAR
 #*Rito 1I2 of 2536 Rito 616
 Gmar Double Agent 1011

CED	BW	WW	YW	RADG	DMI	YH	SC	DOC							
+1	+4.5	+71	+129	+30	+9.5	+1.1	+6.1	+11							
HP	CEM	MILK	MW	MH	SEN	CW	MARB	RE	FAT						
+11.1	+9	+32	+91	+1.0	-36	+69	+5.1	+9.7	-.031						
ACT BW	205 WT	699	365 WT	1342	ADJ IMF	4.76	ADJ REA	17.8	ADJ SC	35.62					
\$M	+50	\$W	+68	\$F	+118	\$G	+52	\$B	+171	\$C	+272	\$AxH	+130	\$AxJ	+158

CED	BW	WW	YW	DMI	YH	SC	DOC	HP	CEM	MILK	MW	MH	CW	MB	REA	FAT	TND
83	95	34	23	41	16	63	84	42	45	11	16	16	9	52	8	11	21

NON-PARENT BULLS

Top 4% \$F	Top 10% CWT	Top 10% REA	Top 15% Milk	Top 20% \$C
Top 10% \$B	Top 10% RADG	Top 15% \$AxJ	Top 15% YW	Top 20% WW

• HiTech 0092 offers excellent growth and a high RE figure and blends Hi Tech 7796 with a dam that combines the maternal and performance of Alliance with the carcass strength of Rito 1I2.



44 LOW-BIRTH & GROWTH BULLS



44 DISCOVERY 0120 / Lot 244



44 PURE LOGIC 0120 / Lot 246

244 44 Discovery 0120
 BIRTH DATE: 01-31-2020 BULL 19678903 TATTOO: 0120
 #*AAR Ten X 7008 SA #*Mytty In Focus
 #*VAR Discovery 2240 #AAR Lady Kelton 5551
 17262835 #*Sitz Upward 307R
 +*Deer Valley Rita 0308 *GAR Objective 2345
 #*VAR Index 3282 #*GAR Ingenuity
 44 Blackcap Empress 6151 +*Sandpoint Blackbird 8809
 18425951 44 Blackcap Empress 1052 *44 Changeup
 +44 Blackcap Empress 9106

246 44 Pure Logic 0120
 BIRTH DATE: 01-20-2020 BULL *19776085 TATTOO: 0120
 #*SAV Pedigree 4834 #*SAV Pioneer 7301
 #*Linz Pure Logic 7311 #*SAV Blackcap May 4136
 18971834 #*RB Lady Denver 167-453 #*EXAR Denver 2002B
 #*RB Lady Party 167-305
 #*EXAR Hi-Tech 4769B #*AAR Ten X 7008 SA
 #*HR Ruby 7097 #*EXAR Rita U049
 18979596 #*44 Ruby 2357 #*Connealy Capitalist 028
 +*44 Ruby X110

CED	BW	WW	YW	RADG	DMI	YH	SC	DOC									
+10	+4	+55	+106	+25	+1.19	+3	+1.28	+18									
HP	CEM	MILK	MW	MH	SEN	CW	MARB	RE	FAT								
+9.9	+9	+22	+60	+5	-16	+42	+1.23	+7.1	-.010								
ACT BW	205 WT	365 WT	1122	ADJ IMF	8.20	ADJ REA	12.7	ADJ SC	34.78								
\$M	+50	\$W	+53	\$F	+93	\$G	+79	\$B	+172	\$C	+273	\$AxH	+155	\$AxJ	+114		
CED	BW	WW	YW	DMI	YH	SC	DOC	HP	CEM	MILK	MW	MH	CW	MB	REA	FAT	TND
19	17	93	63	51	95	26	47	63	54	77	69	73	63	3	46	38	36

CED	BW	WW	YW	RADG	DMI	YH	SC	DOC									
+1	+4.7	+87	+144	+25	+1.84	+5	+1.1	+31									
HP	CEM	MILK	MW	MH	SEN	CW	MARB	RE	FAT								
+15.7	+9	+11	+94	+3	-26	+60	+4.5	+9.8	-.030								
ACT BW	205 WT	365 WT	1160	ADJ IMF	4.86	ADJ REA	14.4	ADJ SC	30.76								
\$M	+73	\$W	+63	\$F	+100	\$G	+50	\$B	+150	\$C	+268	\$AxH	+141	\$AxJ	+136		
CED	BW	WW	YW	DMI	YH	SC	DOC	HP	CEM	MILK	MW	MH	CW	MB	REA	FAT	TND
91	96	2	9	98	26	71	3	11	42	99	9	39	4	64	3	4	35

NON-PARENT BULLS

Top 2% \$G	Top 10% \$B	Top 20% \$AxH	Top 25% SC
Top 3% Marb	Top 15% \$C	Top 20% CED	

NON-PARENT BULLS

Top 2% WW	Top 10% REA	Top 20% \$F	Top 25% \$AxJ
Top 3% Doc	Top 15% HPreg	Top 20% CWT	Top 25% \$M
Top 4% YW	Top 20% \$C	Top 25% \$AxH	

• Discovery 0120 is a calving ease and Marb. son of the legendary Discovery 2240 and traces to a dam that blends Index 3282 and Changeup.

• Pure Logic 0120 offers unmatched growth and a solid RE projections while blending Pure Logic 7311 with Hi-Tech 4769B and the legendary Ruby 2357.

245 44 Capitalist 2053
 BIRTH DATE: 01-27-2020 BULL *19697889 TATTOO: 2053
 #*Connealy Capitalist 028 #*SAV Final Answer 0035
 #*LD Capitalist 316 Prides Pita of Conanga 8821
 17666102 LD Dixie Erica 2053 #*CA Future Direction 5321
 LD Dixie Erica Oar 0853
 #*AAR Ten X 7008 SA
 #*VAR Discovery 2240 #*Deer Valley Rita 0308
 #**44 Conveyance 0X52
 #*44 Ruby 6533 B/R Ruby 1224
 18602153 #*44 Ruby 2477

247 44 Rampage 0559
 BIRTH DATE: 03-07-2020 BULL 19842554 TATTOO: 0559
 #*MCC Daybreak #*Boyd New Day 8005
 #**Quaker Hill Rampage 0A36 #*MCC Miss Focus 134
 16925771 #*QHF Blackcap 6E2 of 4V16 4355
 Ideal 4355 of 0T26 2440
 #*QHF Blackcap 4V16 of 1H8
 #*AAR Ten X 7008 SA #*Mytty In Focus
 Dunn Four Executa 5359 #*AAR Lady Kelton 5551
 18543372 #*McKellar Executa Decca 3373 #*Connealy Consensus 7229
 #*JMc Executa Deena 0381 3191

CED	BW	WW	YW	RADG	DMI	YH	SC	DOC									
+12	+5	+62	+114	+27	+1.02	+6	+1.05	+7									
HP	CEM	MILK	MW	MH	SEN	CW	MARB	RE	FAT								
+8.3	+12	+37	+66	+5	-27	+61	+6.6	+6.2	-.003								
ACT BW	205 WT	365 WT	1310	ADJ IMF	3.94	ADJ REA	15.7	ADJ SC	35.99								
\$M	+52	\$W	+77	\$F	+115	\$G	+52	\$B	+167	\$C	+269	\$AxH	+135	\$AxJ	+112		
CED	BW	WW	YW	DMI	YH	SC	DOC	HP	CEM	MILK	MW	MH	CW	MB	REA	FAT	TND
6	20	60	35	54	41	18	85	76	23	3	31	26	10	61	45	52	15

CED	BW	WW	YW	RADG	DMI	YH	SC	DOC									
+11	+2.1	+91	+158	+33	+1.60	+1.1	+8.1	+8									
HP	CEM	MILK	MW	MH	SEN	CW	MARB	RE	FAT								
+15.8	+11	+26	+101	+8	-37	+73	+7.1	+1.10	-.030								
ACT BW	205 WT	365 WT	1270	ADJ IMF	4.57	ADJ REA	15.4	ADJ SC	36.77								
\$M	+69	\$W	+93	\$F	+116	\$G	+63	\$B	+179	\$C	+301	\$AxH	+175	\$AxJ	+205		
CED	BW	WW	YW	DMI	YH	SC	DOC	HP	CEM	MILK	MW	MH	CW	MB	REA	FAT	TND
10	44	5	8	87	22	41	78	15	46	64	20	30	10	40	3	6	92

NON-PARENT BULLS

Top 3% Milk	Top 10% CED	Top 15% \$W	Top 15% CWT
Top 5% \$F	Top 15% \$B	Top 15% CEM	Top 20% \$C

NON-PARENT BULLS

Top 1% WW	Top 3% RADG	Top 4% \$C	Top 5% \$F	Top 15% CED
Top 1% YW	Top 3% REA	Top 4% CWT	Top 10% \$AxH	Top 15% HPreg
Top 2% \$W	Top 4% \$AxJ	Top 5% \$B	Top 15% \$G	Top 25% CEM

Number 5 Milk Spring Yearling
 • Capitalist 2053 offers calving ease along with solid growth and carcass figures and stacks a pedigree rich in proven genetics including Capitalist 316, Discovery and the infamous Ruby cow family.

Number 3 WW Spring Yearling
 • Rampage 0559 is a growth superstar with a strong RE and \$C projection and a pedigree stacked with some of the breed's most proven performance and carcass sires including Rampage, Ten X and Consensus 7229.

44 RAMPAGE GENETICS



44 RAMPAGE 0334 / Lot 250

248

44 Rampage 0589

BIRTH DATE: 02-25-2020 BULL #*19686925 TATTOO: 0589

#MCC Daybreak #*Boyd New Day 8005
 #*Quaker Hill Rampage 0A36 #MCC Miss Focus 134
 16925771 +*QHF Blackcap 6E2 of4V16 4355
 *QHF Blackcap 4V16 of 1H8

#*Connealy Consensus 7229 #*Connealy Consensus
 #*Vintage Blackcap 5165 Blue Lilly of Conanga 16
 18085500 +*VAR Blackcap 9319 #*Connealy All Around
 +*EXAR New Design 4212

CED	BW	WW	YW	RADG	DMI	YH	SC	DOC							
+4	+3.5	+79	+123	+24	+77	+7	+1.61	+11							
HP	CEM	MILK	MW	MH	SEN	CW	MARB	RE	FAT						
+8.9	+8	+17	+80	+4	-23	+64	+9.4	+1.15	-.021						
ACT BW	72	205 WT	655	365 WT	1298	ADJ IMF	5.54	ADJ REA	15.5	ADJ SC	40.39				
\$M	+56	\$W	+69	\$F	+104	\$G	+73	\$B	+177	\$C	+286	\$AxH	+175	\$AxJ	+174

CED	BW	WW	YW	DMI	YH	SC	DOC	HP	CEM	MILK	MW	MH	CW	MB	REA	FAT	TND
89	93	12	70	33	57	12	78	68	55	93	36	61	20	20	4	19	100

NON-PARENT BULLS

Top 2% REA	Top 10% \$AxJ	Top 10% SC	Top 15% CWT
Top 5% \$G	Top 10% \$B	Top 10% WW	Top 15% Marb
Top 10% \$AxH	Top 10% \$C	Top 15% \$F	Top 20% YW

- Rampage 0589 offers strong growth, performance, Marb. and RE figures along with a proven pedigree that stacks Rampage with a donor that blends the proven maternal strength of Consensus 7229 and All Around.
- Full brother to Lot 354, maternal brother to Lot 135.

249

44 Rampage 0309

BIRTH DATE: 03-16-2020 BULL #*19696272 TATTOO: 0309

#*Quaker Hill Rampage 0A36 #MCC Daybreak
 #*44 Rampage 5258 +*QHF Blackcap 6E2 of4V16 4355
 18474823 +*Bridges Objective 8095 #*SS Objective T510 OT26
 Bridges Evergreen Erica 4139

#*VAR Discovery 2240 #*AAR Ten X 7008 SA
 #MGR Rita 5095 +*Deer Valley Rita 0308
 18480350 +Deer Valley FV Rita S246 #CA Future Direction 5321
 +GAR Precision 939

CED	BW	WW	YW	RADG	DMI	YH	SC	DOC							
+12	+1.1	+62	+103	+21	+77	+2	+2.1	+9							
HP	CEM	MILK	MW	MH	SEN	CW	MARB	RE	FAT						
+11.6	+18	+32	+42	-1	-13	+39	+1.23	+5.1	+0.09						
ACT BW	68	205 WT	560	365 WT	1053	ADJ IMF	6.27	ADJ REA	13.6	ADJ SC	33.06				
\$M	+69	\$W	+77	\$F	+76	\$G	+75	\$B	+151	\$C	+265	\$AxH	+148	\$AxJ	+110

CED	BW	WW	YW	DMI	YH	SC	DOC	HP	CEM	MILK	MW	MH	CW	MB	REA	FAT	TND
34	73	53	63	45	85	84	75	43	1	18	62	88	65	4	69	56	55

NON-PARENT BULLS

Top 1% CEM	Top 4% \$G	Top 15% \$W	Top 25% \$AxH
Top 3% Marb	Top 10% CED	Top 15% Milk	Top 25% \$C

- Rampage 0309 is a low birth, solid growth and high Marb. son of the 44 Farms herd sire, Rampage 5258 by a royally bred dam that stacks Discovery with the former carcass great, Future Direction.

250

44 Rampage 0334

BIRTH DATE: 03-27-2020 BULL #*19704530 TATTOO: 0334

#*44 Rampage 5258 #*Quaker Hill Rampage 0A36 #MCC Daybreak
 18474823 +*Bridges Objective 8095 #*QHF Blackcap 6E2 of4V16 4355
 #*SS Objective T510 OT26
 Bridges Evergreen Erica 4139

#*VAR Index 3282 #*GAR Ingenuity
 #*44 Lucy 57665 +*Sandpoint Blackbird 8809
 18697159 44 Lucy 4511 #*EXAR Consensus 2850B
 +SandPoint Lucy 2636

CED	BW	WW	YW	RADG	DMI	YH	SC	DOC							
+14	+7	+64	+105	+20	+97	+5	+1.23	+19							
HP	CEM	MILK	MW	MH	SEN	CW	MARB	RE	FAT						
+10.5	+12	+23	+50	+1	-12	+36	+7.7	+7.3	-.033						
ACT BW	73	205 WT	594	365 WT	1159	ADJ IMF	7.67	ADJ REA	13.9	ADJ SC	36.57				
\$M	+69	\$W	+69	\$F	+67	\$G	+61	\$B	+128	\$C	+235	\$AxH	+102	\$AxJ	+72

CED	BW	WW	YW	DMI	YH	SC	DOC	HP	CEM	MILK	MW	MH	CW	MB	REA	FAT	TND
3	19	26	69	69	35	34	44	54	64	61	37	60	51	30	27	14	79

NON-PARENT BULLS

Top 4% CED	Top 15% CEM	Top 20% \$G	Top 25% SC
------------	-------------	-------------	------------

Number 5 CED Spring Yearling

- Rampage 0334 is a low birth, solid growth and solid carcass trait prospect sired by the 44 Farms herd sire, Rampage 5258 and stems from a dam that combines Index 3282 with Consensus 2850B.

251

44 Enhance 0464

BIRTH DATE: 04-04-2020 BULL #*19821535 TATTOO: 0464

SydGen Enhance #*SydGen Exceed 3223 #*SydGen Googol
 18170041 SydGen Rita 2618 #*SydGen Forever Lady 1255
 #*SydGen Liberty GA 8627
 #Fox Run Rita 9308

#McD SF Cornerstone 1344 #Riverbend Cornerstone
 #BHR Jumbo Lady 840 374 +SF Forever Lady 233
 17764091 #BHR Jumbo Lady 1062 840 Hoff Blockbuster SC 929 1612
 SAR Traveler Lady 1062

CED	BW	WW	YW	RADG	DMI	YH	SC	DOC							
+7	+7	+69	+124	+29	+96	+7	+6.7	+30							
HP	CEM	MILK	MW	MH	SEN	CW	MARB	RE	FAT						
+10.8	+9	+25	+70	+4	-22	+62	+5.4	+8.3	-.021						
ACT BW	83	205 WT	681	365 WT	1233	ADJ IMF	2.73	ADJ REA	15.0	ADJ SC	38.64				
\$M	+72	\$W	+72	\$F	+116	\$G	+51	\$B	+167	\$C	+289	\$AxH	+128	\$AxJ	+108

CED	BW	WW	YW	DMI	YH	SC	DOC	HP	CEM	MILK	MW	MH	CW	MB	REA	FAT	TND
23	15	62	38	47	77	67	5	72	21	55	88	75	24	50	15	20	17

NON-PARENT BULLS

Top 5% \$F	Top 15% \$B	Top 20% REA	Top 25% \$W
Top 5% Doc	Top 15% CWT	Top 20% YW	Top 25% WW
Top 10% \$C	Top 15% RADG	Top 25% \$M	

- Enhance 0464 offers calving ease, strong growth and solid \$ values while blending Enhance with a dam tracing to Cornerstone and Blockbuster.

44 ENHANCE SONS

252

44 Enhance 0529

BIRTH DATE: 04-15-2020 BULL *19821544 TATTOO: 0529

SydGen Enhance 18170041
 *SydGen Exceed 3223
 SydGen Rita 2618
 +*SydGen Googol
 +*SydGen Forever Lady 1255
 #*SydGen Liberty GA 8627
 #Fox Run Rita 9308

*Ideal 7275 of 5V3 1431
 #Ideal 0200 of 7275 Jilt 16715365
 #Ideal 357 of 745 0253
 Sinclair Extreme 5V3
 #*Ideal 1431 of 1418 668
 #Mc Bee WMR Super X 745
 #Ideal 0253 OF 7291 4231

CED	BW	WW	YW	RADG	DMI	YH	SC	DOC							
+3	+1.7	+73	+131	+2.8	+1.24	+1.0	+1.27	+22							
HP	CEM	MILK	MW	MH	SEN	CW	MARB	RE	FAT						
+11.7	+2	+33	+78	+8	-30	+61	+1.13	+5.3	+0.04						
ACT BW	205 WT	789	365 WT	1355	ADJ IMF	4.30	ADJ REA	13.4	ADJ SC	39.09					
\$M	+\$9	\$W	+\$83	\$F	+\$103	\$G	+\$71	\$B	+\$174	\$C	+\$285	\$AxH	+\$99	\$AxJ	+\$84

CED	BW	WW	YW	DMI	YH	SC	DOC	HP	CEM	MILK	MW	MH	CW	MB	REA	FAT	TND
82	72	13	11	75	24	12	38	55	92	12	29	24	23	6	46	41	58

NON-PARENT BULLS

Top 10% \$B	Top 10% \$W	Top 15% \$F	Top 15% YW
Top 10% \$C	Top 10% Marb	Top 15% CWT	Top 20% RADG
Top 10% \$G	Top 10% Milk	Top 15% WW	Top 25% SC

• Enhance 0529 is a low birth, high growth and high Marb. son of the breed's popular multi-trait sire, Enhance and by an outcross dam from the infamous Ideal cow line.

253

44 Enhance 0450

BIRTH DATE: 04-01-2020 BULL *19821355 TATTOO: 0450

SydGen Enhance 18170041
 *SydGen Exceed 3223
 SydGen Rita 2618
 +*SydGen Googol
 +*SydGen Forever Lady 1255
 #*SydGen Liberty GA 8627
 #Fox Run Rita 9308

#*JMB Traction 292
 #*Sitz Top Game 561X
 #*Sitz Emulota 013
 #*Hoff Head of The Class SC534
 SAR Traveler Lady 1062
 #BHR Jumbo Lady 835 771
 18971639
 #BHR Jumbo Lady 1062 835

CED	BW	WW	YW	RADG	DMI	YH	SC	DOC							
+11	-1.7	+49	+91	+2.4	+4.6	+6	+5.9	+23							
HP	CEM	MILK	MW	MH	SEN	CW	MARB	RE	FAT						
+12.1	+11	+38	+20	+0	-6	+34	+8.0	+6.9	-0.03						
ACT BW	205 WT	618	365 WT	1207	ADJ IMF	3.20	ADJ REA	16.5	ADJ SC	39.07					
\$M	+\$71	\$W	+\$71	\$F	+\$85	\$G	+\$59	\$B	+\$144	\$C	+\$258	\$AxH	+\$124	\$AxJ	+\$121

CED	BW	WW	YW	DMI	YH	SC	DOC	HP	CEM	MILK	MW	MH	CW	MB	REA	FAT	TND
4	1	95	92	12	70	68	25	42	40	5	98	91	86	30	54	59	30

NON-PARENT BULLS

Top 2% Milk	Top 15% CED	Top 20% \$G	Top 25% CEM
Top 5% BW	Top 15% DMI	Top 25% \$W	Top 25% Doc

Number 4 Milk Spring Yearling **Number 5 BW Spring Yearling**
 • Enhance 0450 is a calving ease and solid carcass trait prospect sired by Enhance by an outcross dam that blends the maternal and performance of Traction 292 with Head of the Class.

254

44 Enhance 0421

BIRTH DATE: 03-27-2020 BULL *19821222 TATTOO: 0421

SydGen Enhance 18170041
 *SydGen Exceed 3223
 SydGen Rita 2618
 +*SydGen Googol
 +*SydGen Forever Lady 1255
 #*SydGen Liberty GA 8627
 #Fox Run Rita 9308

*SAV Sensation 5615
 #*SAV Registry 2831
 #*SAV Blackcap May 4136
 #*SAV 8180 Traveler 004
 SAR Traveler Lady 1062
 #BHR Jumbo Lady 709 885
 19214868
 #*BHR Jumbo Lady 1062 709

CED	BW	WW	YW	RADG	DMI	YH	SC	DOC							
+8	+5	+56	+106	+2.5	+9.5	+6	+7.6	+22							
HP	CEM	MILK	MW	MH	SEN	CW	MARB	RE	FAT						
+14.9	+7	+28	+77	+8	-27	+53	+6.8	+5.5	+0.18						
ACT BW	205 WT	686	365 WT	1318	ADJ IMF	4.13	ADJ REA	15.6	ADJ SC	39.41					
\$M	+\$6	\$W	+\$59	\$F	+\$103	\$G	+\$51	\$B	+\$154	\$C	+\$256	\$AxH	+\$97	\$AxJ	+\$69

CED	BW	WW	YW	DMI	YH	SC	DOC	HP	CEM	MILK	MW	MH	CW	MB	REA	FAT	TND
41	22	82	53	48	66	57	36	21	61	47	51	37	35	42	52	57	25

NON-PARENT BULLS

Top 15% \$F	Top 20% HPreg	Top 25% \$B
-------------	---------------	-------------

• Enhance 0421 is a low birth, balanced trait son of Enhance by a growth and performance bred dam that combines Sensation with the legendary Traveler 004

255

44 Enhance 0404

BIRTH DATE: 03-22-2020 BULL *19821547 TATTOO: 0404

SydGen Enhance 18170041
 *SydGen Exceed 3223
 SydGen Rita 2618
 +*SydGen Googol
 +*SydGen Forever Lady 1255
 #*SydGen Liberty GA 8627
 #Fox Run Rita 9308

#*Hoff Head of The Class SC534
 #*BHR Jumbo Lady 1062 835
 16190543
 SAR Traveler Lady 1062
 #*Amdahls First Class 12
 Hoff Ultress SC 716
 #*Sitz Traveler 043
 NSAR Jumbo Lady 196

CED	BW	WW	YW	RADG	DMI	YH	SC	DOC							
+7	-2	+52	+98	+2.6	+9.3	+5	+5.0	+26							
HP	CEM	MILK	MW	MH	SEN	CW	MARB	RE	FAT						
+12.6	+12	+29	+32	+1	-7	+47	+4.3	+6.0	+0.20						
ACT BW	205 WT	656	365 WT	1274	ADJ IMF	3.75	ADJ REA	15.8	ADJ SC	37.64					
\$M	+\$74	\$W	+\$62	\$F	+\$93	\$G	+\$40	\$B	+\$133	\$C	+\$247	\$AxH	+\$90	\$AxJ	+\$69

CED	BW	WW	YW	DMI	YH	SC	DOC	HP	CEM	MILK	MW	MH	CW	MB	REA	FAT	TND
55	22	78	66	47	51	79	18	42	14	29	91	87	40	79	40	69	36

NON-PARENT BULLS

Top 15% CEM	Top 15% Doc	Top 20% \$M	Top 20% BW	Top 25% Milk
-------------	-------------	-------------	------------	--------------

• Enhance 0404 is a low birth, balanced trait son of Enhance by an outcross dam that blends Head of the Class with Traveler 043.

256

44 Enhance 0422

BIRTH DATE: 03-28-2020 BULL *19821358 TATTOO: 0422

SydGen Enhance 18170041
 *SydGen Exceed 3223
 SydGen Rita 2618
 +*SydGen Googol
 +*SydGen Forever Lady 1255
 #*SydGen Liberty GA 8627
 #Fox Run Rita 9308

#*Basin Payweight 1682
 #*Basin Payweight 0065
 21AR O Lass 7017
 #SAV Net Worth 4200
 NSAR Jumbo Lady 167
 #*BHR Jumbo Lady 711 757
 18971586
 #BHR Jumbo Lady 167 711

CED	BW	WW	YW	RADG	DMI	YH	SC	DOC							
+11	-3	+62	+121	+3.2	+1.10	+7	+1.13	+21							
HP	CEM	MILK	MW	MH	SEN	CW	MARB	RE	FAT						
+7.4	+15	+24	+67	+3	-20	+43	+7.6	+5.6	+0.22						
ACT BW	205 WT	699	365 WT	1261	ADJ IMF	3.72	ADJ REA	14.3	ADJ SC	38.94					
\$M	+\$49	\$W	+\$63	\$F	+\$94	\$G	+\$54	\$B	+\$148	\$C	+\$241	\$AxH	+\$112	\$AxJ	+\$90

CED	BW	WW	YW	DMI	YH	SC	DOC	HP	CEM	MILK	MW	MH	CW	MB	REA	FAT	TND
14	6	55	13	66	21	31	30	92	4	68	36	50	39	37	42	58	2

NON-PARENT BULLS

Top 3% CEM	Top 5% RADG	Top 15% CED	Top 20% BW	Top 25% YW
------------	-------------	-------------	------------	------------

• Enhance 0422 offers calving ease, strong growth and solid carcass figures while blending the breed's popular multi-trait sire, Enhance with a dam that combines the legendary maternal and performance sire, Payweight 1682 with Net Worth 4200.

257

44 Enhance 0451

BIRTH DATE: 04-01-2020 BULL *19821349 TATTOO: 0451

SydGen Enhance 18170041
 *SydGen Exceed 3223
 SydGen Rita 2618
 +*SydGen Googol
 +*SydGen Forever Lady 1255
 #*SydGen Liberty GA 8627
 #Fox Run Rita 9308

#*SAV Seedstock 4838
 #*SAV Registry 2831
 #*SAV Blackcap May 4136
 #*SAV 8180 Traveler 004
 SAR Traveler Lady 1062
 #BHR Blackbird 376 781
 19037058
 BHR Blackbird 5708 376

CED	BW	WW	YW	RADG	DMI	YH	SC	DOC							
+5	-3	+52	+102	+2.6	+8.5	+2	+5.9	+21							
HP	CEM	MILK	MW	MH	SEN	CW	MARB	RE	FAT						
+12.3	-1	+29	+55	+2	-18	+44	+5.7	+6.8	-0.08						
ACT BW	205 WT	657	365 WT	1255	ADJ IMF	2.26	ADJ REA	18.0	ADJ SC	38.07					
\$M	+\$4	\$W	+\$59	\$F	+\$96	\$G	+\$49	\$B	+\$145	\$C	+\$242	\$AxH	+\$126	\$AxJ	+\$102

CED	BW	WW	YW	DMI	YH	SC	DOC	HP	CEM	MILK	MW	MH	CW	MB	REA	FAT	TND
59	18	81	43	48	86	60	37	63	94	37	61	71	45	60	38	30	62

NON-PARENT BULLS

Top 20% BW	Top 25% \$F	Top 25% Milk
------------	-------------	--------------

Number 5 Adj REA Spring Yearling
 • Enhance 0451 is a low birth, balanced trait son of Enhance by an outcross dam that traces to the Ideal cow family known for feed efficient genetics.

44 BALANCED-TRAIT BULLS

258

44 Enhance 0468

BIRTH DATE: 04-04-2020 BULL *19821348 TATTOO: 0468

SydGen Enhance
18170041

*SydGen Exceed 3223
SydGen Rita 2618

+*SydGen Googol
+*SydGen Forever Lady 1255
#*SydGen Liberty GA 8627
#Fox Run Rita 9308

*BHR Jilt 1509 708
19037063

+*SAV Seedstock 4838
Ideal 1509 of 9524 Jilt

#*SAV Registry 2831
*SAV Blackcap May 4136
#*Ideal 9524 of 5570 6809
Ideal 9030 of 343 6447

CED	BW	WW	YW	RADG	DMI	YH	SC	DOC	HP	CEM	MILK	MW	MH	SEN	CW	MARB	RE	FAT	ACT BW	205 WT	365 WT	ADJ IMF	ADJ REA	ADJ SC	\$M	\$W	\$F	\$G	\$B	\$C	\$AxH	\$AxJ	\$AxK	\$AxL	TND																
+6	+1	+51	+111	+28	+1.29	+7	+1.19	+30	+13.8	+2	+30	+51	+6	-16	+41	+5.8	+4.2	+0.26	83	205	625	1238	2.95	16.0	38.16	+57	+56	+92	+44	+136	+233	+26	+8	31	7	97	25	55	56	17	8	44	96	37	84	51	63	48	82	75	47

NON-PARENT BULLS

Top 5% Doc Top 20% Milk Top 20% RADG Top 25% BW

• Enhance 0468 is a low birth, balanced trait son of Enhance by an outcross female that combines the growth and muscle of Seedstock 4838 with the infamous Ideal cow line.

260

44 Jet Black 0456

BIRTH DATE: 04-02-2020 BULL *19821290 TATTOO: 0456

*Bar R Jet Black 5063
18389838

#*Connealy Black Granite
Bar R Iris Anita 0113

#*Connealy Consensus 7229
#Eura Elga of Conanga 9109
#Sitz Upward 307R
Bar R Anita 7081

*BHR Blackwood 584 853
19214648

#*VAR Discovery 2240
#BHR Blackwood 1723 584

#*AAR Ten X 7008 SA
+*Deer Valley Rita 0308
*BHR Prosperity 2310
*Ideal 1723 of 6051 Blackwood

CED	BW	WW	YW	RADG	DMI	YH	SC	DOC	HP	CEM	MILK	MW	MH	SEN	CW	MARB	RE	FAT	ACT BW	205 WT	365 WT	ADJ IMF	ADJ REA	ADJ SC	\$M	\$W	\$F	\$G	\$B	\$C	\$AxH	\$AxJ	\$AxK	\$AxL	TND																
+8	+8	+70	+122	+25	+1.38	+8	+8.7	+29	+9.7	+9	+33	+69	+7	-26	+61	+6.6	+5.2	+0.20	83	205	782	1428	3.52	16.5	36.60	+70	+83	+103	+49	+152	+267	+101	+86	51	48	32	30	76	18	33	3	78	41	8	27	15	8	41	57	59	61

NON-PARENT BULLS

Top 10% \$W Top 10% Milk Top 15% CWT Top 20% WW Top 25% YW
Top 10% Doc Top 15% \$F Top 20% \$C Top 25% \$B

• Jet Black 0456 offers calving ease and a balanced growth and carcass profile while blending the performance of Jet Black with a dam by the legendary 44 Farms herd sire, Discovery.

259

44 Jet Black 0449

BIRTH DATE: 04-01-2020 BULL *19821316 TATTOO: 0449

*Bar R Jet Black 5063
18389838

#*Connealy Black Granite
Bar R Iris Anita 0113

#*Connealy Consensus 7229
#Eura Elga of Conanga 9109
#Sitz Upward 307R
Bar R Anita 7081

*BHR Jilt 537 770
18971619

#*VAR Discovery 2240
#BHR Jilt 1610 537

#*AAR Ten X 7008 SA
+*Deer Valley Rita 0308
+McD SF Total Package 1337
Ideal 1610 of 5578 Jilt

CED	BW	WW	YW	RADG	DMI	YH	SC	DOC	HP	CEM	MILK	MW	MH	SEN	CW	MARB	RE	FAT	ACT BW	205 WT	365 WT	ADJ IMF	ADJ REA	ADJ SC	\$M	\$W	\$F	\$G	\$B	\$C	\$AxH	\$AxJ	\$AxK	\$AxL	TND																
+8	+1.7	+83	+148	+29	+1.99	+8	+2.04	+20	+11.2	+9	+26	+99	+8	-36	+61	+8.4	+7.8	+0.21	83	205	771	1384	6.61	16.1	42.57	+61	+84	+102	+60	+163	+272	+155	+162	39	61	19	13	93	60	3	37	62	38	42	18	30	17	27	22	46	88

NON-PARENT BULLS

Top 2% SC Top 10% \$W Top 15% CWT Top 20% \$C Top 25% Marb
Top 3% YW Top 15% \$AxJ Top 15% RADG Top 20% \$F Top 25% REA
Top 4% WW Top 15% \$B Top 20% \$AxH Top 20% \$G

• Jet Black 0449 is a low birth, extreme growth and solid carcass prospect sired by the popular growth and performance sire, Jet Black by a direct daughter of the legendary 44 Farms herd sire, Discovery.

261

44 Heritage 0036

BIRTH DATE: 02-21-2020 BULL *19827291 TATTOO: 0036

*VAR Heritage 5038
18066052

#*VAR Generation 2100
+*Sjh Complete of 6108 1564

#*Connealy Consensus 7229
+*Sandpoint Blackbird 8809
+*Summitcrest Complete 1P55
+DRMCTR III Rita 6108

*LCC Christmas Dawn 3003
17708989

#*Rito 9Q13 of Rita 5F56 GHM
+*LCC Upward Crossover 0104

#Gardens Highmark
+*Rita 5F56 of 1198 FD
#Sitz Upward 307R
FG Crossover 8046 of 601

CED	BW	WW	YW	RADG	DMI	YH	SC	DOC	HP	CEM	MILK	MW	MH	SEN	CW	MARB	RE	FAT	ACT BW	205 WT	365 WT	ADJ IMF	ADJ REA	ADJ SC	\$M	\$W	\$F	\$G	\$B	\$C	\$AxH	\$AxJ	\$AxK	\$AxL	TND																
+4	+1.3	+66	+119	+22	+1.33	+8	+1.39	+23	+10.7	+7	+31	+62	+8	-22	+60	+8.6	+1.07	+0.14	62	205	676	1194	6.10	14.7	35.25	+61	+75	+100	+65	+166	+276	+143	+153	81	64	64	33	74	53	9	21	74	51	30	54	32	35	26	7	56	65

NON-PARENT BULLS

Top 3% REA Top 15% \$G Top 20% \$F Top 20% Marb Top 25% Doc
Top 15% \$B Top 15% Milk Top 20% \$W Top 20% SC
Top 15% \$C Top 20% \$AxJ Top 20% CWT Top 25% \$AxH

• Heritage 0036 is a low birth, balanced growth and high RE son of Heritage 5038 by a donor dam that blends the carcass strength of Rito 9Q13 with the proven growth of Upward.



44 HERITAGE 0036 / Lot 261

44 POWER BULLS

262

44 Titus 0381

BIRTH DATE: 03-06-2020 BULL +*19696997 TATTOO: 0381

*Byergo Titus 6340 18818214
 *Byergo Black Magic 3348
 #Byergo Miss Elia 2834
 *Silveiras Conversion 8064
 *Byergo Elia Cupcake 5900
 Byergo Big Time 8728
 Byergo Miss Elia 8756

*Rito 12E7 of 5F56 Rito 5M2
 *Springfield Blackcap 4139 18020913
 #Springfield Blackcap 1156
 #*Rito Revenue 5M2 of 2536 Pre
 *Rita 5F56 of 1198 FD
 #*SydGen CC&7
 #*Riverbend Blackcap S762

CED	BW	WW	YW	RADG	DMI	YH	SC	DOC	HP	CEM	MILK	MW	MH	SEN	CW	MARB	RE	FAT	ACT BW	205 WT	365 WT	ADJ IMF	ADJ REA	ADJ SC	\$M	\$W	\$F	\$G	\$B	\$C	\$AxH	\$AxJ	\$AxK	\$AxL	\$AxM	\$AxN	\$AxO	\$AxP	\$AxQ	\$AxR	\$AxS	\$AxT	\$AxU	\$AxV	\$AxW	\$AxX	\$AxY	\$AxZ	TND			
+3	+3.6	+75	+127	+27	+1.11	+7	+1.99	+26	+11.1	+6	+22	+77	+4	-24	+61	+5.8	+96	-.010	80	205	627	365	1117	4.14	15.3	39.68	+68	+68	+104	+54	+158	+273	+144	+154	88	95	15	22	60	33	5	9	59	76	64	28	51	11	48	3	12	80

NON-PARENT BULLS

Top 3% SC	Top 15% \$C	Top 15% Doc	Top 20% YW
Top 10% REA	Top 15% \$F	Top 15% WW	Top 25% \$AxH
Top 15% \$AxJ	Top 15% CWT	Top 20% \$B	

- Titus 0381 is a growth and RE son of Titus 6340 by a donor dam that blends the carcass strength of Rito 12E7 with CC&7.
- Full brother to Lot 369, maternal brother to Lot 370.

264

44 Accuracy 0126

BIRTH DATE: 02-23-2020 BULL 19731934 TATTOO: 0126

*Linz Accuracy 2397-6006 18554315
 #*RB Active Duty 010
 #*SAV May 2397
 #*LCC New Standard
 #*BA Lady 6807 305
 #*SAF 598 Bando 5175
 SAV May 7238

Blackstone Impact 5071 18771394
 #*Poss Total Impact 745
 #*MF Blackbird 117
 #*TC Total 410
 Poss Blackcap 5116
 #*SydGen CC&7
 MF Blackbird 940

CED	BW	WW	YW	RADG	DMI	YH	SC	DOC	HP	CEM	MILK	MW	MH	SEN	CW	MARB	RE	FAT	ACT BW	205 WT	365 WT	ADJ IMF	ADJ REA	ADJ SC	\$M	\$W	\$F	\$G	\$B	\$C	\$AxH	\$AxJ	\$AxK	\$AxL	\$AxM	\$AxN	\$AxO	\$AxP	\$AxQ	\$AxR	\$AxS	\$AxT	\$AxU	\$AxV	\$AxW	\$AxX	\$AxY	\$AxZ	TND			
+7	+3.8	+72	+126	+27	+4.2	+6	+2.47	+21	+12.5	+6	+18	+81	+5	-24	+56	+4.3	+89	+0.23	88	205	641	365	1180	4.16	14.5	40.33	+60	+58	+112	+44	+155	+261	+130	+110	36	81	24	36	22	47	1	43	27	83	88	35	56	22	68	14	74	99

NON-PARENT BULLS

Top 1% SC	Top 15% DMI	Top 15% WW	Top 25% \$B	Top 25% CWT
Top 10% \$F	Top 15% REA	Top 20% YW	Top 25% \$C	

- Accuracy 0126 is a growth and performance son of Accuracy 2397-6006 by a dam that blends Total Impact 745 with CC&7.

263

44 Titus 5H12

BIRTH DATE: 02-02-2020 BULL +*19757685 TATTOO: 5H12

*Byergo Titus 6340 18818214
 *Byergo Black Magic 3348
 #Byergo Miss Elia 2834
 *Silveiras Conversion 8064
 *Byergo Elia Cupcake 5900
 Byergo Big Time 8728
 Byergo Miss Elia 8756

*FF Rita 3R30 of 9Q23 5M2 17844127
 #*Rito Revenue 5M2 of 2536 Pre
 #*Rita 9Q23 of Rita 5F56 GHM
 #*GAR Predestined
 GAR Precision 2536
 #Gardens Highmark
 #*Rita 5F56 of 1198 FD

CED	BW	WW	YW	RADG	DMI	YH	SC	DOC	HP	CEM	MILK	MW	MH	SEN	CW	MARB	RE	FAT	ACT BW	205 WT	365 WT	ADJ IMF	ADJ REA	ADJ SC	\$M	\$W	\$F	\$G	\$B	\$C	\$AxH	\$AxJ	\$AxK	\$AxL	\$AxM	\$AxN	\$AxO	\$AxP	\$AxQ	\$AxR	\$AxS	\$AxT	\$AxU	\$AxV	\$AxW	\$AxX	\$AxY	\$AxZ	TND			
+2	+3.0	+77	+128	+23	+1.35	+5	+6.2	+18	+7.2	+6	+23	+79	+4	-25	+60	+8.0	+88	-.010	70	205	709	365	1107	3.73	13.3	36.62	+57	+74	+96	+62	+159	+263	+152	+147	91	87	7	23	81	41	67	29	82	64	65	18	43	16	30	7	16	97

NON-PARENT BULLS

Top 10% WW	Top 15% YW	Top 20% \$B	Top 25% \$C
Top 15% \$G	Top 20% \$AxH	Top 20% \$W	Top 25% \$F
Top 15% REA	Top 20% \$AxJ	Top 20% CWT	

- Titus 5H12 is a growth and solid carcass trait prospect sired by Titus 6340 by a donor female that blends the proven carcass strength of Revenue 5M2 with Highmark.

265

44 Hot Ticket 940

BIRTH DATE: 12-03-2019 BULL *19756211 TATTOO: 940

*44 Hot Ticket 6018 18551589
 #*Quaker Hill Rampage 0A36
 #*MCC Daybreak
 #*QHF Blackcap 6E2 of 4V16 4355
 #*Connealy Consensus 7229
 #Basin Lucy 3829

44 Georgina 4655 17945782
 #*Connealy Stimulus 62
 G Bar H Gerogina P877
 #*Connealy Stimulus 8419
 #Black Kay of Conanga 168
 K/O New Decision 255
 G Bar H Georgina L158

CED	BW	WW	YW	RADG	DMI	YH	SC	DOC	HP	CEM	MILK	MW	MH	SEN	CW	MARB	RE	FAT	ACT BW	205 WT	365 WT	ADJ IMF	ADJ REA	ADJ SC	\$M	\$W	\$F	\$G	\$B	\$C	\$AxH	\$AxJ	\$AxK	\$AxL	\$AxM	\$AxN	\$AxO	\$AxP	\$AxQ	\$AxR	\$AxS	\$AxT	\$AxU	\$AxV	\$AxW	\$AxX	\$AxY	\$AxZ	TND			
+7	+2.4	+54	+94	+21	+7.3	+4	+4.4	+9	+13.8	+11	+22	+42	+3	-8	+43	+7.3	+9.5	+0.15	64	205	586	365	1127	4.99	14.3	39	+70	+51	+90	+58	+148	+262	+131	+126	61	74	56	67	47	66	67	79	22	34	63	58	50	42	41	8	59	37

NON-PARENT BULLS

Top 10% REA	Top 20% \$G	Top 25% \$C	Top 25% CEM
-------------	-------------	-------------	-------------

- Hot Ticket 940 is a balanced trait, strong RE son of the 44 Farms herd sire, Hot Ticket 6018 by an outcross dam that blends Stimulus 62 with New Decision 255.



44 HOT TICKET 940 / Lot 265

44 HOT TICKET SONS



44 HOT TICKET 926 / Lot 266

266

44 Hot Ticket 926

BIRTH DATE: 11-22-2019 BULL *19756207 TATTOO: 926
 #*Quaker Hill Rampage 0A36 #MCC Daybreak
 +*44 Hot Ticket 6018 +*QHF Blackcap 6E2 of4V16 4355
 18551589 #*Connealy Consensus 7229
 +*44 Lucy 1295 +Basin Lucy 3829
 #Sitz Upward 307R
 *44 Miss Ruby 41251 +*SF Miss 975
 17763050 +*44 Miss Ruby 2103 #*Connealy Consensus 7229
 +*44 Miss Ruby 7462

CED	BW	WW	YW	RADG	DMI	YH	SC	DOC	HP	CEM	MILK	MW	MH	CW	MARB	RE	FAT										
+2	+4.3	+65	+117	+26	+83	+5	+89	+1	+17.3	+5	+25	+59	+4	-17	+47	+56	+97	-021									
ACT BW	67	205 WT	569	365 WT	1295	ACT IMF	4.48	ACT REA	14.1	ACT SC	39	\$M	+65	\$W	+58	\$F	+95	\$G	+54	\$B	+148	\$C	+257	\$AxH	+132	\$AxJ	+133
CED	BW	WW	YW	DMI	YH	SC	DOC	HP	CEM	MILK	MW	MH	CW	MB	REA	FAT	TND										
93	98	27	23	61	60	49	96	4	82	59	36	46	29	51	6	16	57										

NON-PARENT BULLS

Top 10% HPreg Top 10% REA Top 25% \$AxJ

• Hot Ticket 926 is a growth, performance and RE prospect sired by the 44 Farms herd sire, Hot Ticket 6018 by a dam that blends the 44 Farms herd sire, Cameron 223 with the legendary Consensus 7229.

267

44 Hot Ticket 941

BIRTH DATE: 12-06-2019 BULL *19756209 TATTOO: 941
 #*Quaker Hill Rampage 0A36 #MCC Daybreak
 +*44 Hot Ticket 6018 +*QHF Blackcap 6E2 of4V16 4355
 18551589 #*Connealy Consensus 7229
 +*44 Lucy 1295 +Basin Lucy 3829
 #*B/R New Day 454 #*Boyd New Day 8005
 *44 Evergreen Z073 B/R Ruby 1224
 17132543 44 Evergreen 02X9 #*B/R New Frontier 095
 B/R Evergreen 777

CED	BW	WW	YW	RADG	DMI	YH	SC	DOC	HP	CEM	MILK	MW	MH	CW	MARB	RE	FAT										
+11	+1.5	+59	+102	+21	+100	+0	+97	+22	+14.6	+10	+20	+53	+1	-12	+32	+67	+71	-004									
ACT BW	71	205 WT	607	365 WT	1126	ACT IMF	4.12	ACT REA	13.3	ACT SC	42	\$M	+73	\$W	+56	\$F	+71	\$G	+54	\$B	+125	\$C	+235	\$AxH	+115	\$AxJ	+82
CED	BW	WW	YW	DMI	YH	SC	DOC	HP	CEM	MILK	MW	MH	CW	MB	REA	FAT	TND										
57	86	48	48	64	97	37	27	29	74	77	55	75	66	41	22	21	73										

NON-PARENT BULLS

Top 15% CED Top 25% \$M Top 25% HPreg

• Hot Ticket 941 is a low birth, strong growth and solid carcass trait son of the 44 Farms herd sire, Hot Ticket 6018 by a dam that blends legendary breed leading sires, New Day 454 and New Frontier 095.



44 HOT TICKET 941 / Lot 267

44 CARCASS BULLS

268

44 Inertia 0412

BIRTH DATE: 02-20-2020 BULL +*19759921 TATTOO: 0412

*GAR Inertia 18636043
 *GAR Momentum
 *GAR Prophet 2984
 #*GAR Progress
 +GAR Big Eye 1770
 #*GAR Prophet
 *GAR Daybreak 1521
 #*EXAR Denver 2002B
 #*EXAR Upshot 0562B
 +Exar Royal Lass 1067
 *Callaways Cure All 1353
 +*SQ 27R of 3540 FD
 +*CoX Rita Y05C 4107 18150443
 +*CoX Rita 27R Y05C

CED	BW	WW	YW	RADG	DMI	YH	SC	DOC									
+6	+3.2	+89	+148	+28	+1.47	+1.0	+4.5	+20									
HP	CEM	MILK	MW	MH	SEN	CW	MARB	RE	FAT								
+4.3	+11	+32	+94	+1.0	-37	+74	+93	+98	+025								
ACT BW	205 WT	585	365 WT	953	ADJ IMF	2.41	ADJ REA	11.1	ADJ SC	N/A							
\$M	+48	\$W	+95	\$F	+117	\$G	+66	\$B	+184	\$C	+287	\$AxH	+175	\$AxJ	+197		
CED	BW	WW	YW	DMI	YH	SC	DOC	HP	CEM	MILK	MW	MH	CW	MB	REA	FAT	TND
80	89	3	14	71	16	71	29	99	26	51	15	11	4	17	4	47	55

NON-PARENT BULLS

Top 1% \$W	Top 3% CWT	Top 5% \$AxJ	Top 10% \$G	Top 15% Milk
Top 1% WW	Top 3% YW	Top 10% \$AxH	Top 10% REA	Top 20% RADG
Top 3% \$B	Top 4% \$F	Top 10% \$C	Top 15% Marb	Top 25% CEM

Number 3 \$W Spring Yearling

Number 5 WW Spring Yearling

• Inertia 0412 is a big time growth, carcass, \$W, and \$B son of Inertia by a donor female that blends the maternal and performance of Denver 2002B with Cure All 1353.
 • Maternal brother to Lots 49 and 50.

270

44 Cavalry 051

BIRTH DATE: 02-13-2020 BULL 19920159 TATTOO: 051

T/D Cavalry 761 18775051
 *JVC Cavalry V3326
 #*Connealy Cavalry 1149
 +Brusett Forever W857
 Spring Cove TL Warrior 2058
 B/R Ruby of Tiffany 362
 #*SydGen Googol
 +*SydGen Forever Lady 1255
 #*Connealy Consensus 7229
 #BoPat Bardoliera 2183
 #*SydGen Exceed 3223
 #*Bopat Bardoliera 3201

CED	BW	WW	YW	RADG	DMI	YH	SC	DOC									
+8	+9	+72	+133	+29	+1.37	+9	+1.32	+28									
HP	CEM	MILK	MW	MH	SEN	CW	MARB	RE	FAT								
+16.3	+13	+34	+81	+8	-32	+61	+1.30	+57	+039								
ACT BW	205 WT	532	365 WT	1073	ADJ IMF	4.35	ADJ REA	11.1	ADJ SC	N/A							
\$M	+68	\$W	+83	\$F	+110	\$G	+76	\$B	+186	\$C	+309	\$AxH	+129	\$AxJ	+106		
CED	BW	WW	YW	DMI	YH	SC	DOC	HP	CEM	MILK	MW	MH	CW	MB	REA	FAT	TND
27	23	13	7	94	13	17	14	7	16	15	13	8	3	63	95	67	

NON-PARENT BULLS

Top 2% Marb	Top 3% \$G	Top 10% CEM	Top 10% YW	Top 15% RADG
Top 3% \$B	Top 10% \$F	Top 10% Doc	Top 15% CWT	Top 15% WW
Top 3% \$C	Top 10% \$W	Top 10% Milk	Top 15% HPreg	Top 20% SC

• Cavalry 051 is a low birth, high growth and extreme Marb. son of Cavalry 761 by a dam that blends Exceed 3223 with the legendary Consensus 7229.

269

44 Drive 0465

BIRTH DATE: 03-21-2020 BULL +*19759967 TATTOO: 0465

*GAR Drive 18301470
 *GAR Momentum
 *Maplecrest Blackcap 3007
 #*GAR Progress
 +GAR Big Eye 1770
 #*Connealy In Sure 8524
 +Maplecrest Blackcap K9283
 #*FF Rito 2Q26 of 356H 9Q13
 #*Rito 9Q13 of Rita 5F56 GHM
 +J/R Queen of New Design 356H
 #MCC Daybreak
 +GAR Objective 2827
 #*FF Rita 5H30 of M721 2Q26 18225736
 +GAR Daybreak M721

CED	BW	WW	YW	RADG	DMI	YH	SC	DOC									
+14	-2	+62	+122	+36	+42	+6	+46	+26									
HP	CEM	MILK	MW	MH	SEN	CW	MARB	RE	FAT								
+8.9	+10	+25	+77	+6	-26	+42	+1.07	+1.29	-0.20								
ACT BW	205 WT	527	365 WT	881	ADJ IMF	1.98	ADJ REA	10.6	ADJ SC	N/A							
\$M	+49	\$W	+63	\$F	+97	\$G	+80	\$B	+177	\$C	+279	\$AxH	+191	\$AxJ	+186		
CED	BW	WW	YW	DMI	YH	SC	DOC	HP	CEM	MILK	MW	MH	CW	MB	REA	FAT	TND
8	36	51	10	16	51	60	19	74	73	76	23	25	55	6	1	22	92

NON-PARENT BULLS

Top 1% RADG	Top 4% CED	Top 10% \$B	Top 15% DMI	Top 25% \$F
Top 1% REA	Top 10% \$AxH	Top 10% Marb	Top 15% Doc	Top 25% YW
Top 2% \$G	Top 10% \$AxJ	Top 15% \$C	Top 20% BW	

Number 5 CED Spring Yearling

• Drive 0465 offers calving ease, growth and extreme carcass figures while blending Drive with a donor dam that combines Rito 2Q26 with Daybreak.
 • Full brother to Lots 357 and 459.

271

44 Alternative 5H42

BIRTH DATE: 07-29-2020 BULL +*19896892 TATTOO: 5H42

*Baldridge Alternative E125 18837398
 Poss Easy Impact 0119
 #*Poss Total Impact 745
 Poss Elmaretta 736
 #*Hoover Dam
 Baldridge Blackbird X89
 #*EXAR Hi-Tech 4769B
 #*AAR Ten X 7008 SA
 +*EXAR Rita U049
 #MCC Daybreak
 2 Bar 5050 New Design 8021
 #*Springfield Rita 7180 19093514
 +2 Bar Daybreak 2056

CED	BW	WW	YW	RADG	DMI	YH	SC	DOC									
+11	+2.4	+87	+144	+29	+1.14	+3	+0.6	+14									
HP	CEM	MILK	MW	MH	SEN	CW	MARB	RE	FAT								
+7.7	+14	+9	+117	+6	-35	+72	+5.7	+82	-0.19								
ACT BW	205 WT	\$M	\$W	\$F	\$G	\$B	\$C	\$AxH	\$AxJ								
75	799	+42	+65	+122	+52	+174	+268	+174	+139								
CED	BW	WW	YW	DMI	YH	SC	DOC	HP	CEM	MILK	MW	MH	CW	MB	REA	FAT	TND
9	40	8	20	68	89	60	61	9	100	10	57	14	58	17	22	50	

NON-PARENT BULLS

Top 2% WW	Top 4% YW	Top 15% \$AxH	Top 20% \$C
Top 3% \$F	Top 5% CEM	Top 15% CED	Top 20% REA
Top 4% CWT	Top 10% \$B	Top 15% RADG	Top 25% \$AxJ

• Alternative 5H42 offers double-digit calving ease as well as elite weaning and yearling growth figures along with a popular pedigree that blends Alternative E125 with Hi-Tech 4769B and Daybreak.



44 DRIVE 0465 / Lot 269

44 LOW-BIRTH BULLS



44 ENHANCE 0445 / Lot 274

272

44 Jet Black H007

BIRTH DATE: 02-06-2020 BULL *19802401 TATTOO: H007
 #*Connealy Black Granite #*Connealy Consensus 7229
 #*Eura Elga of Conanga 9109 #*Sitz Upward 307R
 Bar R Iris Anita 0113 Bar R Anita 7081
 #*44 Advance 5A19 *GAR Advance
 #*FWD Advance Fiesta F084 #*Rita 9Q15 of Rita 5F56 GHM
 19162076 Ajh Foreman Fiesta W672 OCC Foreman 635
 AJH Pecos Fiesta 83

CED	BW	WW	YW	RADG	DMI	YH	SC	DOC									
+15	-.2	+71	+120	+23	+1.20	+7	+1.95	+29									
HP	CEM	MILK	MW	MH	SEN	CW	MARB	RE	FAT								
+7.7	+14	+37	+48	+5	-19	+53	+93	+79	+001								
ACT BW	205 WT	365 WT	1062	ACT IMF	5.62	ACT REA	15.3	ADJ SC	35.18								
\$M +68	\$W +93	\$F +87	\$G +66	\$B +153	\$C +266	\$AxH +149	\$AxJ +151										
CED	BW	WW	YW	DMI	YH	SC	DOC	HP	CEM	MILK	MW	MH	CW	MB	REA	FAT	TND
1	9	33	43	71	42	2	10	88	13	4	64	47	38	16	19	31	98

NON-PARENT BULLS

Top 2% \$W	Top 5% CEM	Top 20% \$AxJ	Top 25% \$AxH
Top 2% CED	Top 10% \$G	Top 20% \$C	Top 25% \$B
Top 3% Milk	Top 10% Doc	Top 20% BW	Top 25% REA
Top 3% SC	Top 15% Marb	Top 20% WW	Top 25% YW

Number 4 CED Spring Yearling

Number 5 Milk Spring Yearling

• Jet Black H007 offers calving ease, strong growth and solid carcass figures while blending Jet Black 5063 with a dam with Advance 5A19.

273

44 Hoover Dam H013

BIRTH DATE: 03-09-2020 BULL *19795279 TATTOO: H013
 #*Hoover Dam #*SydGen CC&7 #*SAF Connection
 16124994 #Erica of Ellston C124 SydGen Forever Lady 4087
 #TC Gridiron 258
 Erica of Ellston V65
 #*PAR B Powerkat 610 #*SAV Final Answer 0035
 #*PAR B Primrose N 884
 HCC 1407 New Design 4004
 Molitor5321 Barbella9027 389
 SS Barbella A63
 17499948 Molitor 4004 Barbella389-688

CED	BW	WW	YW	RADG	DMI	YH	SC	DOC									
+9	-.3	+56	+94	+24	+0.03	+4	+64	+25									
HP	CEM	MILK	MW	MH	SEN	CW	MARB	RE	FAT								
+13.6	+11	+23	+34	+2	-4	+36	+98	+62	+027								
ACT BW	205 WT	365 WT	998	ADJ IMF	5.43	ADJ REA	12.9	ADJ SC	35.18								
\$M +77	\$W +62	\$F +82	\$G +64	\$B +146	\$C +266	\$AxH +138	\$AxJ +119										
CED	BW	WW	YW	DMI	YH	SC	DOC	HP	CEM	MILK	MW	MH	CW	MB	REA	FAT	TND
42	29	77	80	9	75	46	21	19	52	70	80	77	78	16	45	75	86

NON-PARENT BULLS

Top 4% DMI	Top 15% \$M	Top 20% \$C	Top 20% Doc
Top 15% \$G	Top 15% Marb	Top 20% BW	Top 25% CEM

• Hoover Dam H013 is a calving ease, balanced growth and high Marb. son of the infamous maternal and performance sire, Hoover Dam by an outcross dam that traces to Final Answer and New Design.

274

44 Enhance 0445

BIRTH DATE: 03-19-2020 BULL 19925861 TATTOO: 0445
 SydGen Enhance #*SydGen Exceed 3223 #*SydGen Googol
 18170041 SydGen Rita 2618 #*SydGen Forever Lady 1255
 #*SydGen Liberty GA 8627
 #*Fox Run Rita 9308
 #*TR Mr Rite Image 0766X #*HA Image Maker 0415
 C&S Ms North Image 9344 2435 TR Ms Katinka 3208N
 17415326 C&S Ms North Dakota 9344 TR 004 Traveler 3020
 Mikes New Trend 4-36

CED	BW	WW	YW	RADG	DMI	YH	SC	DOC									
+6	+3	+55	+89	+20	+2.0	+6	+71	+18									
HP	CEM	MILK	MW	MH	SEN	CW	MARB	RE	FAT								
+13.1	+6	+32	+19	+0	-2	+29	+68	+73	-.009								
ACT BW	205 WT	365 WT	1156	ADJ IMF	4.26	ADJ REA	14.1	ADJ SC	38.85								
\$M +83	\$W +72	\$F +69	\$G +55	\$B +124	\$C +244	\$AxH +93	\$AxJ +80										
CED	BW	WW	YW	DMI	YH	SC	DOC	HP	CEM	MILK	MW	MH	CW	MB	REA	FAT	TND
62	19	69	92	10	41	65	50	26	71	10	88	83	77	58	26	30	26

NON-PARENT BULLS

Top 10% \$M	Top 10% DMI	Top 15% Milk	Top 25% \$W
-------------	-------------	--------------	-------------

• Enhance 0445 is a low birth and balanced trait son of the breed's popular multi-trait sire, Enhance by an outcross dam that traces to breed legends, Image Maker and Traveler.

275

44 Southern Charm H019

BIRTH DATE: 03-15-2020 BULL *19794656 TATTOO: H019
 #*Silveiras Conversion 8064 #*BT Crossover 758N
 #*BUBS Southern Charm AA31 #*EXG Saras Dream S609 R3
 17853196 #*Hickory Hill Erica 009 #*Connealy Stimulus 8419
 Hickory Hill Erica TA32
 #*SS Professional Y702 #*GAR Progression
 #*SS Rita B857 #*SS Primrose Lady T002
 17869250 #*BJ Big Eye 9174 #*ALC Big Eye D09N
 #*BJ 112 Rito 5109

CED	BW	WW	YW	RADG	DMI	YH	SC	DOC									
+7	+1.7	+68	+116	+24	+8.2	+7	+1.49	+21									
HP	CEM	MILK	MW	MH	SEN	CW	MARB	RE	FAT								
+12.7	+10	+34	+64	+8	-24	+43	+96	+59	+047								
ACT BW	205 WT	365 WT	1081	ADJ IMF	6.11	ADJ REA	14.6	ADJ SC	36.37								
\$M +72	\$W +81	\$F +82	\$G +61	\$B +143	\$C +257	\$AxH +126	\$AxJ +122										
CED	BW	WW	YW	DMI	YH	SC	DOC	HP	CEM	MILK	MW	MH	CW	MB	REA	FAT	TND
55	71	23	38	59	17	9	17	35	24	17	46	21	51	25	58	93	52

NON-PARENT BULLS

Top 10% \$W	Top 15% Marb	Top 20% \$G	Top 25% WW
Top 10% Milk	Top 15% SC	Top 25% \$M	

• Southern Charm H019 is a low birth, solid growth and high Marb. son of Southern Charm by a dam that traces to proven carcass genetics from Progression and Big Eye.

44 OUTCROSS BULLS



44 SOUTHERN CHARM 0221 / Lot 276

276

44 Southern Charm 0221

BIRTH DATE: 03-27-2020 BULL 19912913 TATTOO: 0221

*Silveiras Conversion 8064 #*BT Crossover 758N
 *BUBS Southern Charm AA31 +EXG Saras Dream S609 R3
 17853196 *Hickory Hill Erica 009 #*Connealy Stimulus 8419
 Hickory Hill Erica TA32

#*Connealy Impression #Connealy Reflection
 TR MS Lass 4182B Pearl Pammy of Conanga 194
 17927608 TR Ms Lass 7076T #BR Midland
 TR Ms Lass 5115R

CED	BW	WW	YW	RADG	DMI	YH	SC	DOC							
+8	+2.1	+55	+93	+25	+06	+4	+29	+12							
HP	CEM	MILK	MW	MH	SEN	CW	MARB	RE	FAT						
+12.4	+6	+26	+34	+0	-6	+30	+93	+59	+018						
ACT BW	82	205 WT	599	365 WT	1116	ADJ IMF	3.69	ADJ REA	13.6	ADJ SC	35.61				
\$M	+59	\$W	+59	\$F	+79	\$G	+62	\$B	+141	\$C	+242	\$AxH	+120	\$AxJ	+89

CED	BW	WW	YW	DMI	YH	SC	DOC	HP	CEM	MILK	MW	MH	CW	MB	REA	FAT	TND
16	41	83	79	7	86	84	59	53	81	74	88	89	89	18	63	68	68

NON-PARENT BULLS

Top 4% DMI Top 15% \$G Top 15% Marb

• Southern Charm 0221 is a low birth, balanced growth and solid carcass trait prospect sired by Southern Charm by a dam that stacks long time performance greats, Impression and Midland.

278

44 Final Answer 0213

BIRTH DATE: 03-27-2020 BULL 19912908 TATTOO: 0213

#*SAV Final Answer 0035 #Sitz Traveler 8180
 TR MR Final Answer 8043F SAV Emulous 8145
 19288066 TR MS Katinka 6016D #*Connealy Comrade 1385
 +TR MS Katinka 4708B Et

#*Connealy Comrade 1385 #*Connealy Consensus 7229
 TR MS Hissy 8039F Happy Gee of Conanga 919
 19268566 TR MS Hissy 6213D #*GAR Prophet
 TR Ms Hissy 0134X

CED	BW	WW	YW	RADG	DMI	YH	SC	DOC							
+6	+1.6	+74	+134	+28	+1.67	+4	+60	+24							
HP	CEM	MILK	MW	MH	SEN	CW	MARB	RE	FAT						
+15.4	+8	+20	+76	+3	-22	+47	+42	+72	+002						
ACT BW	78	205 WT	634	365 WT	1256	ADJ IMF	2.26	ADJ REA	13.9	ADJ SC	33.63				
\$M	+77	\$W	+70	\$F	+86	\$G	+43	\$B	+129	\$C	+244	\$AxH	+110	\$AxJ	+90

CED	BW	WW	YW	DMI	YH	SC	DOC	HP	CEM	MILK	MW	MH	CW	MB	REA	FAT	TND
44	42	12	8	93	56	53	28	10	58	88	14	40	37	75	23	41	17

NON-PARENT BULLS

Top 10% YW Top 15% WW Top 20% HPreg
 Top 15% \$M Top 20% Doc Top 20% RADG

• Final Answer 0213 is a low birth, high growth and solid carcass trait son of Final Answer 8043F by a dam that combines the calving ease and maternal strength of Comrade with the proven carcass strength of Prophet.

277

44 Achievement 0433 [OHP]

BIRTH DATE: 03-16-2020 BULL 19925525 TATTOO: 0433

Poss Lasting Impact 3118 Poss Easy Impact 0119
 *Poss Achievement Poss Blackbird 005
 18631344 *Poss Erica 327 #**KM Broken Bow 002
 Poss Erica 1203

#*Mogck Bullseye #MOGCK Sure Shot
 C&S Ms Erica 9308 3421 Mogck Mary 1255
 17692030 #C&S Ms Erica J 9308 TR 004 Traveler 3020
 C&S Miss Erica 312

CED	BW	WW	YW	RADG	DMI	YH	SC	DOC							
+4	+1.7	+65	+116	+25	+90	+9	+1.37	+20							
HP	CEM	MILK	MW	MH	SEN	CW	MARB	RE	FAT						
+15.9	+13	+26	+49	+4	-13	+48	+52	+37	+033						
ACT BW	77	205 WT	645	365 WT	1211	ADJ IMF	3.72	ADJ REA	15.1	ADJ SC	38.26				
\$M	+74	\$W	+69	\$F	+94	\$G	+40	\$B	+134	\$C	+248	\$AxH	+77	\$AxJ	+73

CED	BW	WW	YW	DMI	YH	SC	DOC	HP	CEM	MILK	MW	MH	CW	MB	REA	FAT	TND
45	40	19	20	75	15	26	30	16	21	45	51	41	30	65	65	72	32

NON-PARENT BULLS

Top 10% CEM Top 15% HPreg Top 20% \$M Top 20% SC

• Achievement 0433 is a low birth, solid growth son of Achievement by a maternal and performance bred dam that blends Bullseye with Traveler.



44 ACHIEVEMENT 0433 / Lot 277

44 BALANCED-TRAIT PROSPECTS



44 MONUMENTAL H277 / Lot 279

279

44 Monumental H277

BIRTH DATE: 02-19-2020 BULL *19823298 TATTOO: H277

3F Epic 4631 *Varilek Product 2010 04
 *EXAR Monumental 6056B Zebo Queen 1072
 18379347 *FWY 7008 of C085 4029 #*AAR Ten X 7008 SA
 *FWY Rita C085

#*SAV Renown 3439 +Rito 707 of Ideal 3407 7075
 Mill Brae RN Joanie 8265 *SAV Blackcap May 4136
 19238066 Mill Brae IF Joanie 0040 #*Mytty In Focus
 Mill Brae OT Joanie 8213

CED	BW	WW	YW	RADG	DMI	YH	SC	DOC									
+1	+1.2	+69	+129	+26	+1.74	+6	+1.02	+17									
HP	CEM	MILK	MW	MH	SEN	CW	MARB	RE	FAT								
+12.8	+8	+22	+101	+1.0	-35	+45	+4.8	+7.3	+0.26								
ACT BW	72	205 WT	608	365 WT	1182	ACT IMF	4.15	ACT REA	15.6	ADJ SC	37.59						
\$M	+52	\$W	+63	\$F	+88	\$G	+43	\$B	+132	\$C	+223	\$AxH	+100	\$AxJ	+98		
CED	BW	WW	YW	DMI	YH	SC	DOC	HP	CEM	MILK	MW	MH	CW	MB	REA	FAT	TND
40	9	50	34	82	72	32	41	38	36	76	23	15	66	80	41	63	77

NON-PARENT BULLS

Top 15% YW Top 25% WW

• Monumental H277 offers a low birth, high growth and solid carcass profile while blending Monumental 6056B with a dam that stacks the maternal strength of Renown 3439 with In Focus.

280

44 All Answers 0180

BIRTH DATE: 03-23-2020 BULL 19912893 TATTOO: 0180

#*Deer Valley All In #*AAR Ten X 7008 SA
 TR Mr All Answers 6097D *Deer Valley Rita 0274
 18626298 TR MS Katinka Kay 3154a #*SAV Final Answer 0035
 TR Ms Katinka Kay 7089T

*BCC Jaf Upward 15X #Sitz Upward 307R
 TR MS Mona 5152C *JAF Everelda Entense 7S
 18241105 #TR Ms Mona 0266X TR 004 Traveler 3014
 TR Ms Mona 4108P

CED	BW	WW	YW	RADG	DMI	YH	SC	DOC									
+5	+1.4	+73	+126	+25	+1.44	+8	+1.68	+25									
HP	CEM	MILK	MW	MH	SEN	CW	MARB	RE	FAT								
+15.6	+10	+30	+110	+8	-44	+46	+1.6	+3.7	-0.06								
ACT BW	84	205 WT	615	365 WT	1311	ACT IMF	2.86	ACT REA	13.3	ADJ SC	42.51						
\$M	+63	\$W	+78	\$F	+80	\$G	+27	\$B	+108	\$C	+203	\$AxH	+24	\$AxJ	+13		
CED	BW	WW	YW	DMI	YH	SC	DOC	HP	CEM	MILK	MW	MH	CW	MB	REA	FAT	TND
78	70	7	32	88	15	12	12	7	37	20	2	9	17	87	64	30	56

NON-PARENT BULLS

Top 10% SC Top 15% HPreg Top 20% Doc Top 20% YW
 Top 15% \$W Top 15% WW Top 20% Milk

• All Answers 0180 is a low birth, high growth son of All Answers 6097D by an outcross dam that traces to infamous breed-leading sires, Upward and Traveler.



44 ALL ANSWERS 0180 / Lot 280

44 BALANCED-TRAIT PROSPECTS



44 RAVE 0137 / Lot 281

281

44 Rave 0137

BIRTH DATE: 03-18-2020 BULL 19912871 TATTOO: 0137

*RBM RAVE 18854350
 *Jindra Acclaim #RBM Polly B66
 *Jindra 3rd Dimension +Jindra Blackbird Lassy 1111
 #*Connealy Final Product +RBM CC7 Y316

TR MS Katinka 7258E 18932069
 TR Mr Impressed 3036a
 TR Ms Katinka 1721Y ET
 *Flag Impression 10062
 #*TR Ms Katinka 1785Y ET
 #SAV Net Worth 4200
 TR Ms Katinka 3208N

CED	BW	WW	YW	RADG	DMI	YH	SC	DOC							
+5	+1.0	+61	+105	+25	+65	+5	+63	+15							
HP	CEM	MILK	MW	MH	\$EN	CW	MARB	RE	FAT						
+16.7	+8	+27	+77	+2	-27	+58	+6.2	+5.8	+0.38						
ACT BW	76	205 WT	616	365 WT	1230	ADJ IMF	3.71	ADJ REA	14.4	ADJ SC	38.84				
\$M	+59	\$W	+65	\$F	+110	\$G	+47	\$B	+156	\$C	+261	\$AxH	+120	\$AxJ	+95

CED	BW	WW	YW	DMI	YH	SC	DOC	HP	CEM	MILK	MW	MH	CW	MB	REA	FAT	TND
75	56	21	36	65	26	44	50	5	66	31	7	33	3	61	27	70	14

NON-PARENT BULLS

Top 10% \$F
 Top 10% HPreg
 Top 20% \$B
 Top 20% CWT
 Top 25% \$C
 Top 25% DMI

• Rave 0137 is a low birth, balanced growth son of Rave by an outcross dam that traces to the proven performance sires, Impression and Net Worth.

282

44 Rally 0087

BIRTH DATE: 03-14-2020 BULL 19912846 TATTOO: 0087

*KR Rally 18885447
 Bushs Tundra 602
 KR Mamie 5412
 #*Basin Excitement
 Bushs Lady Timeless 2850
 *CFCC Black Jack 001
 Summitcrest Mamie 1W73

TR MS Elba 7150E 18931560
 #*Basin Payweight 1682
 TR MS Elba 3288a
 #*Basin Payweight 006S
 21AR O Lass 7017
 *Flag Impression 10062
 +TR Ms Elba 0737X

CED	BW	WW	YW	RADG	DMI	YH	SC	DOC							
+5	+1.7	+60	+99	+18	+1.02	+2	-52	+9							
HP	CEM	MILK	MW	MH	\$EN	CW	MARB	RE	FAT						
+9.3	+8	+24	+36	+3	-6	+27	+6.6	+2.8	+0.69						
ACT BW	75	205 WT	603	365 WT	1166	ADJ IMF	3.68	ADJ REA	12.3	ADJ SC	32.22				
\$M	+61	\$W	+64	\$F	+59	\$G	+42	\$B	+101	\$C	+192	\$AxH	+12	\$AxJ	-30

CED	BW	WW	YW	DMI	YH	SC	DOC	HP	CEM	MILK	MW	MH	CW	MB	REA	FAT	TND
45	50	39	68	76	58	98	76	56	33	36	55	35	76	45	88	100	72

• Rally 0087 offers a balanced profile along with an outcross pedigree that blends Rally with a dam by the infamous maternal and performance great, Payweight 1682.



44 RALLY 0087 / Lot 282

44 POWER BULLS



44 ENHANCE 0453 / Lot 286

286

44 Enhance 0453

BIRTH DATE: 04-02-2020 BULL *19821440 TATTOO: 0453

SydGen Enhance 18170041
 *SydGen Exceed 3223
 *SydGen Googol
 *SydGen Forever Lady 1255
 *SydGen Liberty GA 8627
 #Fox Run Rita 9308

#EXAR Upshot 0562B
 #Sitz Upward 307R
 *BHR Lady Progress 819 669
 #+EXAR Barbara T020
 18490376 #BHR Lady Progress 153 819
 #+SAV 004 Density 4336
 #Hoff Lady Progress 2421 153

CED	BW	WW	YW	RADG	DMI	YH	SC	DOC							
+0	+3.3	+63	+119	+28	+1.07	+8	+80	+20							
HP	CEM	MILK	MW	MH	\$EN	CW	MARB	RE	FAT						
+11.1	+4	+28	+82	+5	-30	+51	+91	+74	+0						
ACT BW	83	205 WT	609	365 WT	1268	ADJ IMF	4.17	ADJ REA	15.5	ADJ SC	37.26				
\$M	+50	\$W	+59	\$F	+100	\$G	+64	\$B	+164	\$C	+263	\$AxH	+116	\$AxJ	+100

CED	BW	WW	YW	DMI	YH	SC	DOC	HP	CEM	MILK	MW	MH	CW	MB	REA	FAT	TND
57	33	55	31	65	19	60	31	76	58	27	17	35	28	20	34	61	44

NON-PARENT BULLS

Top 15% \$B	Top 20% \$F	Top 20% RADG
Top 15% \$G	Top 20% Marb	Top 25% \$C

• Enhance 0453 is a solid growth and carcass prospect sired by the breed's popular multi-trait sire, Enhance by a performance bred dam that combines Upshot with Density 4336.



44 UPSHOT 0547 / Lot 287

287

44 Upshot 0547

BIRTH DATE: 04-22-2020 BULL *19809674 TATTOO: 0547

*44 Upshot 4341 18170207
 #EXAR Upshot 0562B
 #Sitz Upward 307R
 #+EXAR Barbara T020
 #TC Total 410
 SAR Traveler Lady 1062

*BHR Rexella 524 714 18971538
 #+Quaker Hill Rampage 0A36
 #MCC Daybreak
 *QHF Blackcap 6E2 of4V16 4355
 *Riverbend SF Cameron 223
 #BHR Rexella 134 308

CED	BW	WW	YW	RADG	DMI	YH	SC	DOC							
+0	+3.0	+68	+112	+24	+56	+8	+85	+19							
HP	CEM	MILK	MW	MH	\$EN	CW	MARB	RE	FAT						
+12.1	+3	+15	+38	+2	-2	+49	+70	+1.04	+0.19						
ACT BW	83	205 WT	720	365 WT	1282	ADJ IMF	3.83	ADJ REA	17.1	ADJ SC	36.74				
\$M	+63	\$W	+58	\$F	+95	\$G	+58	\$B	+152	\$C	+260	\$AxH	+123	\$AxJ	+132

CED	BW	WW	YW	DMI	YH	SC	DOC	HP	CEM	MILK	MW	MH	CW	MB	REA	FAT	TND
83	70	27	48	42	18	48	49	42	84	97	62	54	27	28	3	62	89

NON-PARENT BULLS

Top 4% REA	Top 20% DMI	Top 25% \$B	Top 25% WW
Top 20% \$G	Top 25% \$AxJ	Top 25% \$C	

• Upshot 0547 is a growth and RE prospect sired by the 44 Farms herd sire, Upshot 4341 by a dam that blends the breed's multi-trait superstar, Rampage with the 44 Farms herd sire, Cameron 223.



44 JET BLACK 0249 / Lot 288

288

44 Jet Black 0249

BIRTH DATE: 02-29-2020 BULL *+19780850 TATTOO: 0249

*Bar R Jet Black 5063 18389838
 #Connealy Black Granite
 #Connealy Consensus 7229
 #Eura Elga of Conanga 9109
 #Sitz Upward 307R
 Bar R Anita 7081

*+Wilks Blackcap 6459 18566737
 #+VAR Discovery 2240
 #+AAR Ten X 7008 SA
 *+Deer Valley Rita 0308
 #+GAR-EGL Protege
 *+QHF Blackcap 6E2 of4V16 4355

CED	BW	WW	YW	RADG	DMI	YH	SC	DOC							
+8	+2.1	+76	+138	+29	+1.72	+6	+1.76	+27							
HP	CEM	MILK	MW	MH	\$EN	CW	MARB	RE	FAT						
+7.7	+8	+22	+104	+7	-37	+61	+70	+90	-.014						
ACT BW	95	205 WT	703	365 WT	1244	ADJ IMF	3.94	ADJ REA	14.5	ADJ SC	38.71				
\$M	+46	\$W	+70	\$F	+105	\$G	+58	\$B	+163	\$C	+257	\$AxH	+153	\$AxJ	+140

CED	BW	WW	YW	DMI	YH	SC	DOC	HP	CEM	MILK	MW	MH	CW	MB	REA	FAT	TND
64	75	19	8	94	44	8	10	90	79	66	6	20	12	41	11	16	59

NON-PARENT BULLS

Top 10% SC	Top 15% \$B	Top 15% Doc	Top 20% \$AxH
Top 10% WW	Top 15% \$F	Top 15% RADG	Top 20% \$G
Top 10% YW	Top 15% CWT	Top 15% REA	Top 25% \$AxJ

• Jet Black 0249 is a modest birth, high growth son of the breed's growth and performance sire, Jet Black 5063 and stems from a donor dam that combines the legendary 44 Farms herd sire, Discovery with Protégé.

44 OUTCROSS PROSPECTS



44 ARSENAL 006 / Lot 289

289

44 Arsenal 006

BIRTH DATE: 01-19-2020 BULL 19713149 TATTOO: 006
 #*Baldridge Waylon W34 #*GAR-EGL Protege
 #*44 Arsenal 4W07 *DZ ND 5050 0F15 *Baldridge Blackcap T163
 17857587 #*GAR New Design 5050 *DZ Total 8T05
 #*HA Power Alliance 1025 #Sitz Alliance 6595
 44 Blackcap Empress W107 #HA Rito Lady 4167
 16427116 B/R Blackcap Empress 127 #*B/R Destination 727
 #B/R Blackcap Empress 8183

CED	BW	WW	YW	RADG	DMI	YH	SC	DOC							
+6	+2.9	+63	+106	+29	+3.4	+4	+1.8	+28							
HP	CEM	MILK	MW	MH	SEN	CW	MARB	RE	FAT						
+9.4	+8	+16	+84	+5	-24	+58	+7.1	+1.13	-.009						
ACT BW	205 WT	365 WT	1155	ADJ IMF	4.26	ADJ REA	16.1	ADJ SC	37.40						
\$M	+44	\$W	+48	\$F	+111	\$G	+61	\$B	+173	\$C	+268	\$AxH	+173	\$AxJ	+167

CED	BW	WW	YW	DMI	YH	SC	DOC	HP	CEM	MILK	MW	MH	CW	MB	REA	FAT	TND
39	55	48	64	16	62	74	14	63	50	97	25	40	27	47	2	14	44

NON-PARENT BULLS

Top 2% REA	Top 10% DMI	Top 15% \$AxJ	Top 20% \$G
Top 10% \$B	Top 10% Doc	Top 15% RADG	Top 20% CWT
Top 10% \$F	Top 15% \$AxH	Top 20% \$C	

• Arsenal 006 is a balanced growth and high RE son of Arsenal 4W07 by a dam that blends Power Alliance 1025 with Blackcap Empress 127.

290

44 Manning 015

BIRTH DATE: 02-09-2020 BULL *19702272 TATTOO: 015
 #*EXAR Denver 2002B #*EXAR Ushot 0562B
 #*Quaker Hill Manning 4EX9 #*EXAR Royal Lass 1067
 17831034 #*Quaker Hill Blackcap OA32 #MCC Daybreak
 #*QHF Blackcap 6E2 of 4V16 4355
 #*VAR Discovery 2240 #*AAR Ten X 7008 SA
 #*OVR Rita 831 #*Deer Valley Rita 0308
 19125844 OVR Rita 045 #*Rito 6EM3 of 4L1 Emblazon
 #*DCF Rita 8659

CED	BW	WW	YW	RADG	DMI	YH	SC	DOC							
+3	+2.2	+69	+120	+23	+1.51	+5	+4.1	+21							
HP	CEM	MILK	MW	MH	SEN	CW	MARB	RE	FAT						
+9.6	+6	+28	+75	+5	-26	+58	+6.9	+5.9	+0.39						
ACT BW	205 WT	365 WT	1274	ADJ IMF	6.20	ADJ REA	12.7	ADJ SC	35.87						
\$M	+57	\$W	+73	\$F	+101	\$G	+50	\$B	+150	\$C	+252	\$AxH	+99	\$AxJ	+68

CED	BW	WW	YW	DMI	YH	SC	DOC	HP	CEM	MILK	MW	MH	CW	MB	REA	FAT	TND
69	61	54	57	76	84	65	31	48	40	53	53	69	20	44	52	76	96

NON-PARENT BULLS

Top 20% \$F	Top 20% \$W	Top 20% CWT	Top 25% WW	Top 25% YW
-------------	-------------	-------------	------------	------------

• Manning 015 offers a solid growth and carcass profile along with a proven and reliable pedigree that combines Manning 4EX9 with the legendary 44 Farms herd sire, Discovery and Rito 6EM3.

291

44 Centerfire 0186

BIRTH DATE: 09-25-2020 BULL *19842660 TATTOO: 0186
 #*GAR Sure Fire #*Connealy In Sure 8524
 #*Woodland Centerfire #Chair Rock 5050 GAR 8086
 19124835 #Basin Blackcap Lady 0172 #Hoover Dam
 #*Quaker Hill Rumpage OA36 Basin Blackcap Lady 3115
 #*MCC Daybreak
 #*CoX 5008 Rita 7057 #*QHF Blackcap 6E2 of 4V16 4355
 18730815 #*PaPaw 7229 Rito 2546 5008 #*Connealy Consensus 7229
 #*SJK Rito 9M25 of 9029 2546

CED	BW	WW	YW	RADG	DMI	YH	SC	DOC	
+5	+2.7	+82	+142	+31	+1.20	+6	+1.14	+12	
HP	CEM	MILK	MW	MH	SEN	CW	MRB	RE	FAT
+13.8	+4	+23	+101	+6	-36	+74	+1.18	+9.2	-.006
ACT BW	205 WT	\$M	\$W	\$F	\$G	\$B	\$C	\$AxH	\$AxJ
74	791	+62	+78	+123	+79	+202	+324	+211	+196

CED	BW	WW	YW	DMI	YH	SC	DOC	HP	CEM	MILK	MW	MH	CW	MB	REA	FAT	TND
38	34	35	26	49	86	25	67	13	92	79	24	52	18	5	17	19	80

NON-PARENT BULLS

Top 1% \$B	Top 3% \$F	Top 5% Marb	Top 15% \$W
Top 1% \$C	Top 3% CWT	Top 5% YW	
Top 2% \$AxH	Top 4% WW	Top 10% RADG	
Top 2% \$G	Top 5% \$AxJ	Top 10% REA	

• Centerfire 0186 offers excellent weaning and yearling growth along with exceptional carcass and \$B and \$C values.

292

44 Plus One 0176

BIRTH DATE: 09-21-2020 BULL *19840324 TATTOO: 0176
 #*Connealy Confidence Plus #*Connealy Confidence 0100
 #*E&B Plus One Elbanna of Conanga 1209
 19196960 #*E&B Lady 1023 Precision 936 #*E&B 1680 Precision 1023
 #*GAR Early Bird E&B Lady 878 New Design 441
 #*Chair Rock Early Bird 6073 #*GAR Daylight
 18752603 #*Chair Rock Data Manager 4119 #*GAR Progress 830
 #*GAR 5050 Data Manager 0536
 #*Chair Rock Ambush 1018

CED	BW	WW	YW	RADG	DMI	YH	SC	DOC	
+11	+1.6	+66	+126	+32	+1.17	+5	-.07	+21	
HP	CEM	MILK	MW	MH	SEN	CW	MRB	RE	FAT
+11.3	+11	+26	+79	+5	-27	+56	+1.30	+1.14	-.027
ACT BW	205 WT	\$M	\$W	\$F	\$G	\$B	\$C	\$AxH	\$AxJ
78	829	+63	+66	+108	+89	+197	+319	+212	+202

CED	BW	WW	YW	DMI	YH	SC	DOC	HP	CEM	MILK	MW	MH	CW	MB	REA	FAT	TND
32	60	49	16	63	64	78	44	44	43	61	31	45	26	4	4	10	100

NON-PARENT BULLS

Top 1% \$B	Top 2% Marb	Top 10% \$F	Top 25% CWT
Top 1% \$C	Top 2% REA	Top 15% CED	
Top 1% \$G	Top 4% \$AxJ	Top 20% YW	
Top 2% \$AxH	Top 5% RADG	Top 25% CEM	

• Plus One 0176 is a calving ease, high growth and extreme Marb., RE, \$B and \$C son of the popular Plus One by a carcass and performance bred dam.

44 CARCASS PROSPECTS

293

44 West Point 0151

BIRTH DATE: 09-09-2020 BULL *19842534 TATTOO: 0151

*GAR Momentum
#*GAR Progress
+*EWA West Point 7258
19054061
+*EWA 3114 of 128 Weigh Up
#*GAR Big Eye 1770
#*Plattemere Weigh Up K360
Edgewood Jaunty 128

*HR Winnie 7818
18973587
+*EXAR Spread 5767B
+*EXAR Winnie 9753
+*Rito 9Q20 of Rita 5F56 GHM
+*BoBo Rita 1559
#*EXAR Denver 2002B
+*EXAR Winnie 2655

CED	BW	WW	YW	RADG	DMI	YH	SC	DOC	
+4	+3.4	+78	+139	+32	+1.25	+1.0	+5.7	+13	
HP	CEM	MILK	MW	MH	SEN	CW	MRB	RE	FAT
+6.8	+13	+28	+87	+9	-32	+72	+1.21	+1.10	-.042
ACT BW	205 WT	\$M	\$W	\$F	\$G	\$B	\$C	\$AxH	\$AxJ
72	762	+43	+77	+125	+86	+210	+315	+199	+205

CED	BW	WW	YW	DMI	YH	SC	DOC	HP	CEM	MILK	MW	MH	CW	MRB	RE	FAT	TND
66	74	17	13	73	14	70	76	85	7	54	23	13	6	5	4	6	72

NON-PARENT BULLS

Top 1% \$B	Top 2% \$F	Top 4% \$AxJ	Top 5% RADG	Top 10% YW
Top 1% \$G	Top 3% REA	Top 4% CWT	Top 10% CEM	Top 15% \$W
Top 2% \$C	Top 4% \$AxH	Top 4% Marb	Top 10% WW	

• West Point 0151 offers solid growth figures along with exceptional carcass, \$B and \$C projections while stacking multiple generations of proven sires.

294

44 Enhance 0235

BIRTH DATE: 08-13-2020 BULL *19818471 TATTOO: 0235

SydGen Enhance
18170041
SydGen Rita 2618
#*SydGen Googol
+*SydGen Forever Lady 1255
#*SydGen Liberty GA 8627
#Fox Run Rita 9308

+*Daltons Lass 6307
18619095
+*GAR Sure Fire
#*Connealy In Sure 8524
+*Chair Rock 5050 GAR 8086
#*Connealy Counselor
*WHS 5050 Lass 78Z

CED	BW	WW	YW	RADG	DMI	YH	SC	DOC	
+7	+7	+80	+141	+29	+1.46	+7	+2.15	+18	
HP	CEM	MILK	MW	MH	SEN	CW	MRB	RE	FAT
+14.8	+10	+23	+75	+7	-24	+53	+1.45	+5.0	-.013
ACT BW	205 WT	\$M	\$W	\$F	\$G	\$B	\$C	\$AxH	\$AxJ
55	853	+83	+83	+94	+86	+180	+316	+169	+140

CED	BW	WW	YW	DMI	YH	SC	DOC	HP	CEM	MILK	MW	MH	CW	MRB	RE	FAT	TND
32	23	32	27	72	53	2	62	29	25	74	51	48	53	1	78	37	31

NON-PARENT BULLS

Top 1% \$G	Top 2% SC	Top 10% \$M	Top 15% \$AxH	Top 25% HPreg
Top 1% Marb	Top 5% \$B	Top 10% \$W	Top 15% RADG	
Top 2% \$C	Top 5% WW	Top 10% YW	Top 25% \$AxJ	

Number 5 SC Fall Yearling

• Enhance 0235 is a low birth, superior growth and extreme Marb. son of the breed's popular multi-trait sire, Enhance by a dam that blends the proven carcass strength of Sure Fire with Counselor.
• Full brother to Lot 18.



295

44 Enhance 0261

BIRTH DATE: 08-24-2020 BULL *19818487 TATTOO: 0261

SydGen Enhance
18170041
SydGen Rita 2618
#*SydGen Googol
+*SydGen Forever Lady 1255
#*SydGen Liberty GA 8627
#Fox Run Rita 9308

Banner Miss Burgess 1623
18502450
WDB Miss CC&7 749 1314
#*VAR Discovery 2240
#*AAR Ten X 7008 SA
+*Deer Valley Rita 0308
#*SydGen CC&7
MDB Miss 004 111 749

CED	BW	WW	YW	RADG	DMI	YH	SC	DOC	
+11	-2.0	+65	+123	+29	+1.30	+1.2	+1.65	+18	
HP	CEM	MILK	MW	MH	SEN	CW	MRB	RE	FAT
+10.4	+14	+38	+61	+7	-25	+52	+1.16	+5.4	-.020
ACT BW	205 WT	\$M	\$W	\$F	\$G	\$B	\$C	\$AxH	\$AxJ
50	745	+64	+85	+97	+74	+171	+286	+51	+56

CED	BW	WW	YW	DMI	YH	SC	DOC	HP	CEM	MILK	MW	MH	CW	MRB	RE	FAT	TND
26	5	61	35	57	19	7	58	81	15	5	71	41	39	8	60	21	41

NON-PARENT BULLS

Top 2% Milk	Top 5% \$W	Top 10% \$B	Top 15% CED	Top 25% \$F
Top 4% \$G	Top 5% CEM	Top 10% \$C	Top 15% RADG	
Top 4% BW	Top 5% Marb	Top 10% SC	Top 20% YW	

Number 2 BW Fall Yearling

Number 4 Milk Fall Yearling

• Enhance 0261 offers exceptional calving ease, growth and Marb. projections while blending Enhance with a dam that combines Discovery with CC&7.

296

44 Bragging Rights 0223

BIRTH DATE: 08-14-2020 BULL *19818461 TATTOO: 0223

+*44 Bragging Rights
17894794
+*44 Ruby 2357
#*VAR Discovery 2240
#*AAR Ten X 7008 SA
+*Deer Valley Rita 0308
#*Connealy Capitalist 028
+*44 Ruby X110

+*Daltons Rita 8223
19302072
SydGen Enhance
#*Daltons Rita 5379
SydGen Rita 2618
+*44 Curtain Call 2100
+*Daltons Rita 3321

CED	BW	WW	YW	RADG	DMI	YH	SC	DOC	
+14	-5	+76	+129	+24	+1.19	+4	+5.4	+27	
HP	CEM	MILK	MW	MH	SEN	CW	MRB	RE	FAT
+15.9	+10	+21	+58	+3	-15	+60	+86	+99	+026
ACT BW	205 WT	\$M	\$W	\$F	\$G	\$B	\$C	\$AxH	\$AxJ
55	781	+88	+81	+109	+63	+172	+311	+188	+183

CED	BW	WW	YW	DMI	YH	SC	DOC	HP	CEM	MILK	MW	MH	CW	MRB	RE	FAT	TND
8	19	12	28	79	61	49	12	6	85	73	44	53	7	25	7	84	41

NON-PARENT BULLS

Top 2% \$C	Top 10% \$AxJ	Top 10% REA	Top 15% Doc	Top 20% Marb
Top 3% \$M	Top 10% \$B	Top 10% WW	Top 15% HPreg	
Top 4% CED	Top 10% \$F	Top 15% \$G	Top 15% YW	
Top 10% \$AxH	Top 10% \$W	Top 15% BW	Top 20% CWT	

Number 5 CED Fall Yearling

• Bragging Rights 0223 is a calving ease, high growth and strong \$C son of the 44 Farms herd sire, Bragging Rights 4372.

297

44 Quantum 0151

BIRTH DATE: 09-09-2020 BULL +*19938820 TATTOO: 0151

+*GAR Quantum
18636059
+*GAR In Sure 1524
#*GAR Momentum
+*GAR Big Eye 1770
#*Connealy In Sure 8524
+*GAR Complete 3011

+*Williams Ram Rita 832
18923517
+2 Bar 5050 New Design 0569
#*Quaker Hill Rampage 0A36
#MCC Daybreak
+*QHF Blackcap 6E2 of4V16 4355
#*GAR New Design 5050
2 Bar Objective 8169

CED	BW	WW	YW	RADG	DMI	YH	SC	DOC	
+13	+2.5	+97	+171	+37	+1.46	+1.3	+1.08	+22	
HP	CEM	MILK	MW	MH	SEN	CW	MRB	RE	FAT
+8.4	+10	+29	+145	+15	-60	+80	+1.09	+1.37	-.043
ACT BW	205 WT	\$M	\$W	\$F	\$G	\$B	\$C	\$AxH	\$AxJ
66	699	+48	+95	+128	+84	+212	+323	+216	+252

CED	BW	WW	YW	DMI	YH	SC	DOC	HP	CEM	MILK	MW	MH	CW	MRB	RE	FAT	TND
21	79	2	2	79	4	32	34	77	64	51	1	2	3	13	1	4	89

NON-PARENT BULLS

Top 1% \$AxJ	Top 1% \$G	Top 1% REA	Top 2% \$AxH	Top 10% CED
Top 1% \$B	Top 1% \$W	Top 1% WW	Top 2% \$F	Top 10% Marb
Top 1% \$C	Top 1% RADG	Top 1% YW	Top 2% CWT	Top 25% Milk

Number 3 REA Fall Yearling

Number 3 \$AxJ Fall Yearling

• Quantum 0151 offers double-digit calving ease along with exceptional weaning and yearling growth figures, superior carcass and elite \$ values.
• Full brother to Lot 298.

44 MULTI-TRAIT PROSPECTS

304

44 Set Apart 0519

BIRTH DATE: 08-25-2020 BULL +*19799059 TATTOO: 0519

*GAR Set Apart 19123879
 +*GAR Sure Fire
 *Ogeechee Sunrise 5049
 #*Connealy In Sure 8524
 +Chair Rock 5050 GAR 8086
 +*GAR Sunrise
 +*Ogeechee Rita 3315

+*HPCA Proceed
 #*GAR Progress
 +*GAR 28 Ambush L119
 #*GAR Prophet
 +Callaways Barbara 1638
 +*ACC Barbara 7603 18950182
 +*ACC Barbara 4066

CED	BW	WW	YW	RADG	DMI	YH	SC	DOC	
+8	+3.3	+55	+110	+27	+1.13	+8	+1.20	+13	
HP	CEM	MILK	MW	MH	SEN	CW	MRB	RE	FAT
+13.0	+8	+30	+49	+5	-15	+49	+1.71	+7.9	+0.41
ACT BW	205 WT	\$M	\$W	\$F	\$G	\$B	\$C	\$AxH	\$AxJ
65	689	+64	+54	+101	+97	+198	+321	+179	+166

CED	BW	WW	YW	DMI	YH	SC	DOC	HP	CEM	MILK	MW	MH	CW	MB	REA	FAT	TND
53	86	76	33	60	31	32	79	29	74	35	61	32	36	1	23	85	72

NON-PARENT BULLS

Top 1% \$B	Top 1% \$G	Top 10% \$AxH	Top 20% \$F	Top 25% REA
Top 1% \$C	Top 1% Marb	Top 15% \$AxJ	Top 20% Milk	Top 25% SC

Number 2 \$G Fall Yearling

Number 3 Marb Fall Yearling

- Set Apart 0519 is a balanced growth and extreme Marb. son of Set Apart with exceptional \$B and \$C projections.
- Full brother to Lot 303.

305

44 Cavalry 0180

BIRTH DATE: 09-22-2020 BULL +*19843979 TATTOO: 0180

*WAR Cavalry B063 Z044 17979842
 #*Connealy Cavalry 1149
 War CC&7 Z044 X029
 #*Connealy Consensus
 +Brista of Conanga 927T
 #*SydGen CC&7
 War Game Day X029 U239

+*Chair Rock 5050 GAR 1131 17176578
 #*GAR New Design 5050
 +Chair Rock Objective 7042
 #B/R New Design 036
 GAR Precision 706
 #*SS Objective T510 0T26
 +Chair Rock Grid Maker 4047

CED	BW	WW	YW	RADG	DMI	YH	SC	DOC	
+5	+3.9	+89	+158	+34	+1.57	+1.2	+6.7	+17	
HP	CEM	MILK	MW	MH	SEN	CW	MRB	RE	FAT
+16.4	+6	+29	+120	+1.4	-48	+74	+1.13	+1.10	-.027
ACT BW	205 WT	\$M	\$W	\$F	\$G	\$B	\$C	\$AxH	\$AxJ
74	776	+58	+85	+120	+81	+200	+317	+180	+192

CED	BW	WW	YW	DMI	YH	SC	DOC	HP	CEM	MILK	MW	MH	CW	MB	REA	FAT	TND
86	97	3	3	89	4	40	53	5	83	26	3	1	2	9	2	18	45

NON-PARENT BULLS

Top 1% \$B	Top 2% \$C	Top 3% \$F	Top 5% \$AxJ	Top 10% HPreg
Top 1% WW	Top 2% \$G	Top 3% CWT	Top 5% \$W	Top 10% Marb
Top 1% YW	Top 2% RADG	Top 3% REA	Top 10% \$AxH	Top 25% Milk

- Cavalry 0180 offers extreme growth and elite Marb. and RE figures while stacking the popular but rare Cavalry B063 Z044 with a royally bred donor.
- Full brother to Lots 38, 213, 306 and 473.

306

44 Cavalry 0202

BIRTH DATE: 10-03-2020 BULL +*19883296 TATTOO: 0202

*WAR Cavalry B063 Z044 17979842
 #*Connealy Cavalry 1149
 War CC&7 Z044 X029
 #*Connealy Consensus
 +Brista of Conanga 927T
 #*SydGen CC&7
 War Game Day X029 U239

+*Chair Rock 5050 GAR 1131 17176578
 #*GAR New Design 5050
 +Chair Rock Objective 7042
 #B/R New Design 036
 GAR Precision 706
 #*SS Objective T510 0T26
 +Chair Rock Grid Maker 4047

CED	BW	WW	YW	RADG	DMI	YH	SC	DOC	
+7	+1.4	+73	+137	+32	+1.37	+1.2	+9.2	+13	
HP	CEM	MILK	MW	MH	SEN	CW	MRB	RE	FAT
+13.9	+7	+34	+78	+1.1	-31	+63	+1.15	+9.3	-.020
ACT BW	205 WT	\$M	\$W	\$F	\$G	\$B	\$C	\$AxH	\$AxJ
78	809	+63	+83	+110	+79	+189	+308	+133	+130

CED	BW	WW	YW	DMI	YH	SC	DOC	HP	CEM	MILK	MW	MH	CW	MB	REA	FAT	TND
49	46	28	11	78	9	30	83	18	78	18	30	9	15	8	17	28	31

NON-PARENT BULLS

Top 2% \$B	Top 5% Marb	Top 10% \$W	Top 10% YW	Top 25% \$AxJ
Top 2% \$G	Top 5% RADG	Top 10% Milk	Top 15% CWT	
Top 3% \$C	Top 10% \$F	Top 10% REA	Top 15% WW	

- Cavalry 0202 is a low birth, high growth and elite carcass son of the popular but rare Cavalry B063 Z044 by a royally bred donor female.
- Full brother to Lots 38, 213, 305 and 473.

307

44 Maverick 0171

BIRTH DATE: 09-21-2020 BULL +*19842605 TATTOO: 0171

*Poss Maverick 18962396
 #*Basin Payweight 1682
 Poss Pride 5163
 #*Basin Payweight 0065
 21AR O Lass 7017
 +*Poss Hoover Dam 2509
 +*Poss Pride 9526

+*HR Erianna 8654 19262259
 #*GAR Prophet K263
 *Welytok Total 10 Erianna 3B2
 #*GAR Prophet
 +*Chair Rock 5050 GAR 1131
 #*AAR Ten X 7008 SA
 Quaker Hill Erianna 8T2

CED	BW	WW	YW	RADG	DMI	YH	SC	DOC	
+12	-1.2	+82	+152	+32	+1.62	+5	+1.17	+14	
HP	CEM	MILK	MW	MH	SEN	CW	MRB	RE	FAT
+11.1	+14	+42	+92	+8	-42	+65	+1.08	+8.3	+0.42
ACT BW	205 WT	\$M	\$W	\$F	\$G	\$B	\$C	\$AxH	\$AxJ
70	769	+73	+104	+110	+70	+180	+306	+198	+182

CED	BW	WW	YW	DMI	YH	SC	DOC	HP	CEM	MILK	MW	MH	CW	MB	REA	FAT	TND
33	29	11	2	85	63	24	65	52	15	4	17	19	12	17	22	78	4

NON-PARENT BULLS

Top 1% \$W	Top 4% \$AxH	Top 5% RADG	Top 10% BW	Top 20% REA
Top 1% Milk	Top 4% WW	Top 10% \$AxJ	Top 10% CED	Top 25% \$M
Top 2% YW	Top 5% \$B	Top 10% \$F	Top 10% CWT	
Top 3% \$C	Top 5% CEM	Top 10% \$G	Top 10% Marb	

Number 1 Milk Fall Yearling

- Maverick 0171 is a calving ease and extreme growth son of the popular Maverick with elite MB, RE, \$W and \$C figures.

308

44 Reno 0169

BIRTH DATE: 09-17-2020 BULL +*19938629 TATTOO: 0169

*Spring Cove Reno 4021 17926446
 #*KM Broken Bow 002
 *Spring Cove Liza 021
 #*Summitcrest Complete 1P55
 #*Summitcrest Princess OP12
 #*CCA Emblazon 702
 Spring Cove Liza 721

*Williams Ram Erica 413 18806542
 #*Quaker Hill Rampage 0A36
 #*Williams Proph Erica 255-183
 #MCC Daybreak
 +*QHF Blackcap 6E2 of4V16 4355
 #*GAR Prophet
 *Williams Erica 812

CED	BW	WW	YW	RADG	DMI	YH	SC	DOC	
+3	+3.4	+98	+166	+30	+2.17	+1.1	+1.61	+14	
HP	CEM	MILK	MW	MH	SEN	CW	MRB	RE	FAT
+18.6	+13	+30	+116	+1.2	-47	+80	+4.1	+1.21	-.053
ACT BW	205 WT	\$M	\$W	\$F	\$G	\$B	\$C	\$AxH	\$AxJ
69	927	+80	+100	+119	+53	+172	+303	+156	+189

CED	BW	WW	YW	DMI	YH	SC	DOC	HP	CEM	MILK	MW	MH	CW	MB	REA	FAT	TND
67	72	1	4	99	5	5	69	1	8	16	7	3	3	80	4	3	90

NON-PARENT BULLS

Top 1% \$W	Top 2% CWT	Top 10% \$AxJ	Top 10% RADG
Top 1% REA	Top 3% HPreg	Top 10% \$B	Top 10% SC
Top 1% WW	Top 4% \$C	Top 10% \$M	Top 20% \$AxH
Top 1% YW	Top 4% \$F	Top 10% CEM	Top 20% Milk

Number 3 HP Fall Yearling

Number 5 WW Fall Yearling

- Reno 0169 offers unmatched growth and performance along with elite RE and \$W projections while blending Reno 4021 with Rampage and Prophet.
- Full brother to Lots 39 and 487, maternal brother to Lot 513.

HOW THE BULLS ARE DEVELOPED...

The bulls at 44 Farms are managed and developed to reach a level of their genetic potential that will allow for an accurate comparison of individuals within their respective contemporary groups.

The bulls are developed in large pastures that allow for plenty of exercise and hand fed a high roughage feed. Excessive individual weights are not our goal but rather a practical average weight within contemporary groups that will allow for a fair comparison among contemporaries.

We are confident that these bulls will perform under any environmental conditions.

44 LOW-BIRTH BULLS

309

44 High Weigh 0863

BIRTH DATE: 09-08-2020 BULL *20047913 TATTOO: 0863

#Plattemere Weigh Up K360 #Sitz Upward 307R
 #Barbara of Plattemere 337
 #GAR New Design 5050
 Edgewood Jaunty 935

*EXAR SEMA 2131B #EXAR Upshot 0562B
 Basin Joy 566T
 #Hoover Dam
 #Riverbend Blackbird T1088

*ACC NBAR Blackbird 5022
 18152494
 #Spruce Mtn Blackbird 3392

CED	BW	WW	YW	RADG	DMI	YH	SC	DOC									
+10	+7	+69	+113	+20	+1.52	+4	+1.04	+25									
HP	CEM	MILK	MW	MH	SEN	CW	MRB	RE	FAT								
+12.0	+11	+20	+19	+0	+4	+45	+1.08	+37	+0.18								
ACT BW	205 WT	\$M	\$W	\$F	\$G	\$B	\$C	\$AxH	\$AxJ								
70	687	+94	+75	+78	+66	+144	+281	+125	+94								
CED	BW	WW	YW	DMI	YH	SC	DOC	HP	CEM	MILK	MW	MH	CW	MRB	REA	FAT	TND
44	50	31	58	88	51	21	37	53	88	91	82	39	8	72	57	93	

NON-PARENT BULLS

Top 2% \$M	Top 10% Marb	Top 20% \$W	Top 20% Doc	Top 25% WW
Top 10% \$G	Top 15% \$C	Top 20% CED	Top 25% CEM	

Number 2 \$M Fall Yearling

• High Weigh 0863 is a calving ease, balanced growth and strong Marb. son of High Weigh 3123 by a dam that combines SEMA 2131B with Hoover Dam.

311

44 Summation 0719

BIRTH DATE: 09-16-2020 BULL *20067169 TATTOO: 0719

*KCF Bennett Summation #KCF Bennett Consent Y75 #Connealy Consensus
 19125179 #Thomas Patricia 9705 +KCF Miss Protege W148
 #SS Objective T510 0T26
 +Thomas Patricia 71138

*DCF Lucy 5732 #VAR Discovery 2240 #AAR Ten X 7008 SA
 18255658 +44 Lucy 1297 +Deer Valley Rita 0308
 #Hoover Dam
 +Basin Lucy 3829

CED	BW	WW	YW	RADG	DMI	YH	SC	DOC									
+15	-7	+86	+164	+34	+2.33	+1.0	+1.80	+9									
HP	CEM	MILK	MW	MH	SEN	CW	MRB	RE	FAT								
+15.6	+14	+30	+132	+1.3	-54	+69	+92	+89	-.019								
ACT BW	205 WT	\$M	\$W	\$F	\$G	\$B	\$C	\$AxH	\$AxJ								
73	810	+49	+90	+112	+68	+180	+282	+181	+203								
CED	BW	WW	YW	DMI	YH	SC	DOC	HP	CEM	MILK	MW	MH	CW	MRB	REA	FAT	TND
2	8	6	1	100	28	3	91	16	39	44	3	3	9	24	19	21	86

NON-PARENT BULLS

Top 1% YW	Top 3% \$W	Top 5% SC	Top 10% \$G	Top 15% REA
Top 2% CED	Top 4% \$AxJ	Top 10% \$AxH	Top 10% CWT	Top 20% Marb
Top 2% RADG	Top 5% \$B	Top 10% \$C	Top 15% BW	Top 20% Milk
Top 2% WW	Top 5% CEM	Top 10% \$F	Top 15% HPreg	

Number 4 CED Fall Yearling

310

44 Summation 0707

BIRTH DATE: 09-12-2020 BULL *20067167 TATTOO: 0707

*KCF Bennett Summation #KCF Bennett Consent Y75 #Connealy Consensus
 19125179 #Thomas Patricia 9705 +KCF Miss Protege W148
 #SS Objective T510 0T26
 +Thomas Patricia 71138

*DCF Lucy 5732 #VAR Discovery 2240 #AAR Ten X 7008 SA
 18255658 +44 Lucy 1297 +Deer Valley Rita 0308
 #Hoover Dam
 +Basin Lucy 3829

CED	BW	WW	YW	RADG	DMI	YH	SC	DOC									
+13	-3	+93	+177	+38	+2.08	+6	+1.19	+27									
HP	CEM	MILK	MW	MH	SEN	CW	MRB	RE	FAT								
+18.7	+9	+38	+120	+9	-53	+90	+87	+1.08	-.040								
ACT BW	205 WT	\$M	\$W	\$F	\$G	\$B	\$C	\$AxH	\$AxJ								
59	757	+79	+107	+142	+70	+212	+354	+248	+253								
CED	BW	WW	YW	DMI	YH	SC	DOC	HP	CEM	MILK	MW	MH	CW	MRB	REA	FAT	TND
23	37	4	1	98	68	24	14	2	78	8	9	28	2	20	7	6	99

NON-PARENT BULLS

Top 1% \$AxH	Top 1% \$F	Top 1% WW	Top 3% REA	Top 15% Doc
Top 1% \$AxJ	Top 1% \$W	Top 1% YW	Top 10% \$G	Top 20% BW
Top 1% \$B	Top 1% CWT	Top 2% Milk	Top 10% CED	Top 20% Marb
Top 1% \$C	Top 1% RADG	Top 3% HPreg	Top 15% \$M	

- Number 1 \$AxH Fall Yearling
- Number 2 HP Fall Yearling
- Number 2 \$AxJ Fall Yearling
- Number 3 \$W Fall Yearling
- Number 4 YW Fall Yearling

- Number 4 Milk Fall Yearling
- Number 4 CW Fall Yearling
- Number 4 \$C Fall Yearling
- Number 5 \$F Fall Yearling

• Summation 0707 and Summation 0719 offer calving ease, elite growth, superior carcass and extreme \$ values along with a unique pedigree that combines Bennett Summation with the legendary 44 Farms herd sire, Discovery, the breed's proven calving ease and maternal great, Hoover Dam and the infamous performance matron, Lucy 3829.
 • Lots 310 and 311 are full brothers.

312

44 Fever 0622

BIRTH DATE: 09-20-2020 BULL *20056367 TATTOO: 0622

*Barstow Fever F400 #JMB Traction 292 #Sitz Top Game 561X
 19372805 #Barstow Miss Dianna C137 #JMB Emulota 013
 #Barstow Cash
 Barstow Miss Dianna Z25

*G-C Rita of N857 8D34 #FF Rito Righteous 6R41 #Quaker Hill Rampage 0A36
 19086405 DAR Rita N857 +FF Rita 3R30 of 9Q23 5M2
 #Hoover Dam
 +Hedgewood Rita 030

CED	BW	WW	YW	RADG	DMI	YH	SC	DOC									
+2	+3.3	+69	+136	+32	+1.65	+7	+96	+17									
HP	CEM	MILK	MW	MH	SEN	CW	MRB	RE	FAT								
+12.5	+6	+30	+74	+5	-27	+67	+1.00	+92	-.004								
ACT BW	205 WT	\$M	\$W	\$F	\$G	\$B	\$C	\$AxH	\$AxJ								
84	803	+57	+68	+122	+71	+193	+307	+178	+173								
CED	BW	WW	YW	DMI	YH	SC	DOC	HP	CEM	MILK	MW	MH	CW	MRB	REA	FAT	TND
60	46	52	10	83	55	23	35	30	83	30	54	66	20	14	13	30	65

NON-PARENT BULLS

Top 2% \$B	Top 5% RADG	Top 10% \$G	Top 10% YW	Top 25% WW
Top 3% \$C	Top 10% \$AxH	Top 10% CWT	Top 15% Marb	
Top 3% \$F	Top 10% \$AxJ	Top 10% REA	Top 20% Milk	

• Fever 0622 is a performance, growth and elite carcass, \$F and \$B son of Fever F400 by a dam that blends Righteous 6R41 with Hoover Dam.

313

44 Growth Fund 0506

BIRTH DATE: 08-20-2020 BULL *20013103 TATTOO: 0506

*Deer Valley Growth Fund #Basin Payweight 1682 #Basin Payweight 0065
 18827828 +Deer Valley Rita 36113 21AR O Lass 7017
 #Plattemere Weigh Up K360
 +Deer Valley Rita 9457

*MGR Treasure #VAR Discovery 2240
 #Deer Valley Rita 77105 #SJH Impression of 6108 1614
 19008019 #Deer Valley Rita 5646 #SandPoint Butkus X797
 Deer Valley Rita 3686

CED	BW	WW	YW	RADG	DMI	YH	SC	DOC									
+12	-4	+103	+184	+35	+2.32	+8	+1.20	+23									
HP	CEM	MILK	MW	MH	SEN	CW	MRB	RE	FAT								
+14.0	+14	+26	+135	+1.0	-53	+78	+57	+77	+0.009								
ACT BW	205 WT	\$M	\$W	\$F	\$G	\$B	\$C	\$AxH	\$AxJ								
70	684	+75	+106	+119	+49	+168	+293	+178	+178								
CED	BW	WW	YW	DMI	YH	SC	DOC	HP	CEM	MILK	MW	MH	CW	MRB	REA	FAT	TND
19	20	1	1	99	47	40	28	13	13	60	4	19	5	53	40	49	61

NON-PARENT BULLS

Top 1% \$W	Top 2% CWT	Top 10% \$AxJ	Top 20% \$M	Top 25% SC
Top 1% RADG	Top 4% \$F	Top 10% \$B	Top 20% BW	
Top 1% WW	Top 5% CEM	Top 10% \$C	Top 25% Doc	
Top 1% YW	Top 10% \$AxH	Top 10% CED	Top 25% REA	

- Number 1 WW Fall Yearling
- Number 2 YW Fall Yearling

Number 4 \$W Fall Yearling

• Growth Fund 0506 offers calving ease, triple digit weaning growth and exceptional \$W and \$F projections.

44 GROWTH BULLS

314 44 Growth Fund 0519

BIRTH DATE: 08-28-2020 BULL *19989542 TATTOO: 0519

#*Basin Payweight 1682 #*Basin Payweight 0065
21AR O Lass 7017
+*Deer Valley Growth Fund #Plattemere Weigh Up K360
18827828 +*Deer Valley Rita 36113 +Deer Valley Rita 9457

+*VAR Legend 5019 #*VAR Discovery 2240
+*PF CC&7 Henrietta Pride 1044
*Crazy K Rita 7149 #*GAR Prophet
18954489 +*BJ Prophet 4221 +*BJ Complete 1256

CED	BW	WW	YW	RADG	DMI	YH	SC	DOC	
+8	+1.6	+83	+151	+28	+2.23	+4	+5.3	+31	
HP	CEM	MILK	MW	MH	SEN	CW	MRB	RE	FAT
+10.8	+14	+21	+127	+9	-47	+62	+18	+5.4	+0.18
ACT BW	205 WT	\$M	\$W	\$F	\$G	\$B	\$C	\$AxH	\$AxJ
75	676	+57	+75	+103	+28	+132	+228	+60	+37

CED	BW	WW	YW	DMI	YH	SC	DOC	HP	CEM	MILK	MW	MH	CW	MRB	REA	FAT	TND
31	41	12	15	98	77	67	2	44	4	91	10	23	23	82	82	79	60

NON-PARENT BULLS

Top 2% YW	Top 4% WW	Top 15% \$F	Top 20% \$W
Top 3% Doc	Top 5% CEM	Top 15% CWT	Top 20% RADG

Number 5 Doc Fall Yearling

• Growth Fund 0519 is a low birth, extreme growth and high \$F son of the popular performance sire, Growth Fund and by a dam that blends Legend 5019 with the proven MB great, Prophet.

316 44 Inertia 217

BIRTH DATE: 09-10-2020 BULL *19827916 TATTOO: 217

*GAR Inertia #*GAR Momentum
18636043 +*GAR Prophet 2984 #*GAR Progress
+*GAR Big Eye 1770
+*GAR Prophet
+*GAR Daybreak 1521

*EXAR Monumental 6056B 3F Epic 4631
*Zebo Sunrise 8138 *FWY 7008 of C085 4029
19446621 +*Goode Sunrise 5362 +*GAR Sunrise
+*Goode Prediction 1807

CED	BW	WW	YW	RADG	DMI	YH	SC	DOC	
+10	+4	+76	+136	+26	+1.88	+7	+8.1	+14	
HP	CEM	MILK	MW	MH	SEN	CW	MRB	RE	FAT
+11.1	+11	+31	+84	+7	-32	+63	+1.08	+5.7	+0.71
ACT BW	205 WT	\$M	\$W	\$F	\$G	\$B	\$C	\$AxH	\$AxJ
70	872	+49	+86	+105	+64	+169	+268	+144	+122

CED	BW	WW	YW	DMI	YH	SC	DOC	HP	CEM	MILK	MW	MH	CW	MRB	REA	FAT	TND
45	41	22	10	89	33	28	78	60	59	10	18	27	14	10	60	97	77

NON-PARENT BULLS

Top 5% \$W	Top 10% WW	Top 15% \$G	Top 20% \$C	Top 25% CEM
Top 10% \$B	Top 10% YW	Top 15% CWT	Top 20% CED	
Top 10% Marb	Top 15% \$F	Top 15% Milk	Top 25% \$AxH	

• Inertia 217 is a calving ease, high growth and high Marb. son of Inertia by a dam that combines the popular and proven Monumental 6056B with the proven carcass strength of Sunrise and Prediction.

315 44 Growth Fund 0528

BIRTH DATE: 08-31-2020 BULL *20013111 TATTOO: 0528

#*Basin Payweight 1682 #*Basin Payweight 0065
21AR O Lass 7017
+*Deer Valley Growth Fund #Plattemere Weigh Up K360
18827828 +*Deer Valley Rita 36113 +Deer Valley Rita 9457

3F Epic 4631 *Varilek Product 2010 04
*EZAR Blackbird 7480 Zebo Queen 1072
19034256 +*Spruce Mtn Blackbird 5512 #*EXAR Denver 2002B
+*Spruce Mtn Blackbird 2318

CED	BW	WW	YW	RADG	DMI	YH	SC	DOC	
+9	+2.1	+86	+158	+29	+2.24	+5	+1.33	+21	
HP	CEM	MILK	MW	MH	SEN	CW	MRB	RE	FAT
+13.6	+12	+25	+120	+7	-46	+75	+4.8	+6.8	+0.60
ACT BW	205 WT	\$M	\$W	\$F	\$G	\$B	\$C	\$AxH	\$AxJ
75	627	+54	+82	+119	+40	+159	+260	+141	+120

CED	BW	WW	YW	DMI	YH	SC	DOC	HP	CEM	MILK	MW	MH	CW	MRB	REA	FAT	TND
28	59	5	3	99	54	20	23	21	18	50	5	23	4	58	55	97	63

NON-PARENT BULLS

Top 1% YW	Top 4% \$F	Top 15% RADG	Top 25% \$AxH
Top 2% WW	Top 10% \$W	Top 20% \$B	Top 25% \$C
Top 3% CWT	Top 15% CEM	Top 20% SC	

• Growth Fund 0528 offers a modest birth weight, exceptional growth and a strong \$F projection while combining generations of growth and performance greats including Growth Fund, Epic and Denver 2002B.

317 44 Enforcer 0709

BIRTH DATE: 09-12-2020 BULL *20064586 TATTOO: 0709

SydGen Enhance #*Basin Payweight 1682
*SS Enforcer E812 21AR O Lass 7017
19274932 #SS Miss Daybreak K011 3K17 SS Daybreak K011
SS Miss Incentive X19

*Vintage Blackbird 7204 #*Basin Payweight 0065
18748522 +*Sandpoint Blackbird 8809 21AR O Lass 7017
+*Connealy Onward
+*Riverbend Blackbird 4301

CED	BW	WW	YW	RADG	DMI	YH	SC	DOC	
+8	+3	+82	+151	+33	+1.68	+4	+6.2	+28	
HP	CEM	MILK	MW	MH	SEN	CW	MRB	RE	FAT
+11.0	+8	+37	+89	+7	-38	+70	+5.9	+9.0	+0.04
ACT BW	205 WT	\$M	\$W	\$F	\$G	\$B	\$C	\$AxH	\$AxJ
90	818	+64	+98	+113	+52	+165	+278	+174	+159

CED	BW	WW	YW	DMI	YH	SC	DOC	HP	CEM	MILK	MW	MH	CW	MRB	REA	FAT	TND
51	30	18	6	85	75	64	13	46	68	9	28	33	5	64	12	40	29

NON-PARENT BULLS

Top 1% \$W	Top 3% RADG	Top 10% CWT	Top 15% \$AxJ	Top 15% REA
Top 2% YW	Top 4% WW	Top 10% Doc	Top 15% \$B	
Top 3% Milk	Top 10% \$F	Top 15% \$AxH	Top 15% \$C	

Number 5 Milk Fall Yearling

• Enforcer 0709 is a low birth, extreme growth and elite \$W son of Enforcer E812 by a royally bred donor dam that stacks Payweight 1682 with the infamous herd sire producing breed matron, Blackbird 8809.



**FOR THOSE UNABLE TO ATTEND
IN PERSON ON SALE DAY**

44 MONUMENTAL SONS



44 MONUMENTAL 010 / Lot 318

318 **44 Monumental 010**
 BIRTH DATE: 01-20-2020 BULL *19645085 TATTOO: 010
 3F Epic 4631 *Varilek Product 2010 04
 *EXAR Monumental 6056B Zebo Queen 1072
 18379347 *FWY 7008 of C085 4029 #*AAR Ten X 7008 SA
 #*Basin Payweight 1682 #*Basin Payweight 0065
 #*CoX 70527 Queenie 7601 21AR O Lass 7017
 18941503 #Roden RL Queenie 70527 #*E&B 1680 Precision 1023
 #*GAR Ext 916

CED	BW	WW	YW	RADG	DMI	YH	SC	DOC							
+7	-2	+79	+132	+23	+1.86	+4	+58	+13							
HP	CEM	MILK	MW	MH	SEN	CW	MARB	RE	FAT						
+7.8	+9	+32	+83	+6	-32	+68	+1.39	+5.8	+0.34						
ACT BW	205 WT	365 WT	1113	ADJ IMF	N/A	ADJ REA	N/A	ADJ SC	N/A						
\$M	+52	\$W	+94	\$F	+103	\$G	+81	\$B	+184	\$C	+291	\$AxB	+144	\$AxB	+98

CED	BW	WW	YW	DMI	YH	SC	DOC	HP	CEM	MILK	MW	MH	CW	MB	REA	FAT	TND
49	23	12	35	94	58	60	58	76	47	14	29	34	15	3	57	65	63

NON-PARENT BULLS

Top 2% \$G	Top 3% \$B	Top 10% WW	Top 15% YW
Top 2% \$W	Top 10% \$C	Top 15% \$F	Top 20% BW
Top 2% Marb	Top 10% CWT	Top 15% Milk	Top 25% \$AxB

Number 4 \$W Spring Yearling

• Monumental 010 offers calving ease, strong growth and an elite Marb. projection while combining the proven Monumental with a dam that combines the maternal and performance of Payweight 1682 with the proven carcass, Precision 1023.

319 **44 Monumental 011**
 BIRTH DATE: 01-21-2020 BULL *19645086 TATTOO: 011
 3F Epic 4631 *Varilek Product 2010 04
 *EXAR Monumental 6056B Zebo Queen 1072
 18379347 *FWY 7008 of C085 4029 #*AAR Ten X 7008 SA
 #*Sitz Upward 307R #*Connealy Onward
 #*VAR Barbara 2224 Sitz Henrietta Pride 81M
 17194632 #*EXAR Barbara T020 #*Isu Imaging Q 9111
 LCC Mc Henry Barbar MG382

CED	BW	WW	YW	RADG	DMI	YH	SC	DOC							
+10	+8	+77	+131	+23	+1.61	+7	+1.22	+15							
HP	CEM	MILK	MW	MH	SEN	CW	MARB	RE	FAT						
+7.0	+15	+23	+103	+1.0	-37	+68	+1.15	+3.5	+0.55						
ACT BW	205 WT	365 WT	1020	ADJ IMF	N/A	ADJ REA	N/A	ADJ SC	N/A						
\$M	+40	\$W	+77	\$F	+112	\$G	+66	\$B	+178	\$C	+271	\$AxB	+6	\$AxB	+32

CED	BW	WW	YW	DMI	YH	SC	DOC	HP	CEM	MILK	MW	MH	CW	MB	REA	FAT	TND
21	44	11	22	88	33	40	64	74	6	73	7	10	8	8	88	87	99

NON-PARENT BULLS

Top 3% CEM	Top 10% \$F	Top 10% WW	Top 20% \$C
Top 5% \$B	Top 10% \$G	Top 15% \$W	Top 20% CED
Top 5% Marb	Top 10% CWT	Top 15% YW	Top 25% SC

• Monumental 011 is a low birth, high growth and elite Marb. son of Monumental 6056B by a direct daughter of the breed's proven growth and performance legend, Upward.

320 **44 Monumental 033**
 BIRTH DATE: 02-25-2020 BULL *19687086 TATTOO: 033
 3F Epic 4631 *Varilek Product 2010 04
 *EXAR Monumental 6056B Zebo Queen 1072
 18379347 *FWY 7008 of C085 4029 #*AAR Ten X 7008 SA
 #*FWY Rita C085
 #*Rito 9Q13 of Rita 5F56 GHM #Gardens Highmark
 #*Rita 5F56 of 1198 FD
 #*Rito 111 of 2536 Rito 616
 #*DRMCTR 2908s Design 2B02
 #*XLAR Rita 4531
 17893581 #*DRMCTR 111 Rita 6108

CED	BW	WW	YW	RADG	DMI	YH	SC	DOC							
+8	+1.5	+73	+128	+24	+1.51	+5	+1.75	+26							
HP	CEM	MILK	MW	MH	SEN	CW	MARB	RE	FAT						
+4.1	+12	+31	+91	+1.0	-35	+60	+1.19	+8.3	-0.08						
ACT BW	205 WT	365 WT	1069	ADJ IMF	N/A	ADJ REA	N/A	ADJ SC	N/A						
\$M	+42	\$W	+81	\$F	+97	\$G	+79	\$B	+175	\$C	+269	\$AxB	+170	\$AxB	+143

CED	BW	WW	YW	DMI	YH	SC	DOC	HP	CEM	MILK	MW	MH	CW	MB	REA	FAT	TND
30	46	28	25	74	64	6	15	97	22	25	31	18	33	11	30	20	32

NON-PARENT BULLS

Top 2% \$G	Top 10% SC	Top 15% Milk	Top 20% \$C
Top 4% Marb	Top 15% \$AxB	Top 15% WW	Top 20% CWT
Top 10% \$B	Top 15% CEM	Top 15% YW	Top 20% REA
Top 10% \$W	Top 15% Doc	Top 20% \$AxB	Top 25% \$F

• Monumental 033 offers a modest birth, high growth and elite Marb. and RE projections while combining generations of breed leading carcass and performance sires including Monumental 6056B, Rito 9Q13 and Rito 111.



44 MONUMENTAL 033 / Lot 320

321 **44 Monumental 088**
 BIRTH DATE: 03-29-2020 BULL *19779909 TATTOO: 088
 3F Epic 4631 *Varilek Product 2010 04
 *EXAR Monumental 6056B Zebo Queen 1072
 18379347 *FWY 7008 of C085 4029 #*AAR Ten X 7008 SA
 #*AAR Ten X 7008 SA #*Mytty In Focus
 #*XLAR Blackbird 7252 #*AAR Lady Kelton 5551
 18979340 #*EPF Blackbird 5724 #*Quaker Hill Rampage 0A36
 #*VAR Blackbird 2189

CED	BW	WW	YW	RADG	DMI	YH	SC	DOC							
+12	+1	+85	+144	+22	+2.54	+9	+1.36	+31							
HP	CEM	MILK	MW	MH	SEN	CW	MARB	RE	FAT						
+12.0	+11	+25	+129	+1.3	-50	+70	+9.5	+7.2	+0.05						
ACT BW	78	205 WT	735	ACT 365 WT	875	ADJ IMF	N/A	ADJ REA	N/A	ADJ SC	N/A				
\$M	+57	\$W	+86	\$F	+103	\$G	+66	\$B	+169	\$C	+276	\$AxB	+108	\$AxB	+93

CED	BW	WW	YW	DMI	YH	SC	DOC	HP	CEM	MILK	MW	MH	CW	MB	REA	FAT	TND
2	4	9	24	100	19	14	3	35	50	54	3	3	12	32	48	27	51

NON-PARENT BULLS

Top 3% Doc	Top 5% \$W	Top 10% CED	Top 15% \$F	Top 25% BW
Top 3% WW	Top 10% \$B	Top 10% CWT	Top 15% Marb	Top 25% CEM
Top 4% YW	Top 10% \$G	Top 15% \$C	Top 20% SC	

• Monumental 088 is a calving ease, elite growth and solid carcass trait son of Monumental 6056B by a dam that combines the breed's original carcass sire, Ten X with the breed's proven multi-trait standout, Rampage.

44 BALANCED-TRAIT PROSPECTS

322

44 Inertia 022

BIRTH DATE: 02-04-2020 BULL *19658964 TATTOO: 022

*GAR Inertia 18636043
 *GAR Momentum
 *GAR Prophet 2984
 *Wilks Rampage 5242
 Zebo Rita 852 19264263
 *Zebo Queen 318
 #*GAR Progress
 +GAR Big Eye 1770
 #*GAR Prophet
 *GAR Daybreak 1521
 #*Quaker Hill Rampage 0A36
 +Hedgewood Isabel 3157
 #HA Program 5652
 +EF Rita 7297

CED	BW	WW	YW	RADG	DMI	YH	SC	DOC									
+7	+1.7	+62	+119	+3.0	+1.04	+7	+7.8	+17									
HP	CEM	MILK	MW	MH	SEN	CW	MARB	RE	FAT								
+9.6	+9	+35	+56	+5	-21	+55	+1.11	+6.6	+0.45								
ACT BW	205 WT	702	365 WT	1068	ADJ IMF	N/A	ADJ REA	N/A	ADJ SC	N/A							
\$M	+56	\$W	+73	\$F	+110	\$G	+69	\$B	+179	\$C	+288	\$AxH	+153	\$AxJ	+132		
CED	BW	WW	YW	DMI	YH	SC	DOC	HP	CEM	MILK	MW	MH	CW	MB	REA	FAT	TND
55	65	72	21	33	58	41	62	66	52	14	53	46	42	6	52	85	67

NON-PARENT BULLS

Top 5% \$B	Top 10% \$F	Top 10% RADG	Top 25% \$AxJ
Top 5% Milk	Top 10% \$G	Top 20% \$AxH	
Top 10% \$C	Top 10% Marb	Top 20% \$W	

• Inertia 022 is a modest birth, balanced growth and strong Marb. son of Inertia that stems from an outcross dam that traces to the proven maternal and performance sire, Program 5652.

323

44 Power Play 0158

BIRTH DATE: 04-03-2020 BULL +*19779995 TATTOO: 0158

+*VAR Power Play 7018 18717078
 #*Basin Payweight 1682
 #*Basin Payweight 0065
 21AR O Lass 7017
 #*Connealy Onward
 +Riverbend Blackbird 4301
 #*VAR Discovery 2240
 #*AAR Ten X 7008 SA
 +Deer Valley Rita 0308
 #*Rito 9Q13 of Rita 5F56 GHM
 +*EF Rita 7331
 #*XLAR Rita B118 18010611
 +*Spruce Mtn Rita 308

CED	BW	WW	YW	RADG	DMI	YH	SC	DOC									
+5	+2.1	+83	+137	+2.4	+1.53	+1	+1.26	+22									
HP	CEM	MILK	MW	MH	SEN	CW	MARB	RE	FAT								
+11.8	+6	+21	+60	+2	-15	+45	+9.8	+5.7	+0.26								
ACT BW	205 WT	824	ACT 365 WT	975	ADJ IMF	N/A	ADJ REA	N/A	ADJ SC	N/A							
\$M	+82	\$W	+85	\$F	+78	\$G	+63	\$B	+141	\$C	+265	\$AxH	+141	\$AxJ	+101		
CED	BW	WW	YW	DMI	YH	SC	DOC	HP	CEM	MILK	MW	MH	CW	MB	REA	FAT	TND
58	60	17	39	76	95	30	24	39	69	87	60	80	59	9	69	83	83

NON-PARENT BULLS

Top 4% WW	Top 10% \$M	Top 15% \$G	Top 25% \$AxH	Top 25% SC
Top 5% \$W	Top 10% YW	Top 15% Marb	Top 25% \$C	

• Power Play 0158 offers exceptional weaning growth and a solid Marb. figure while combining the popular and high selling Power Play 7018 with a donor dam that blends the legendary 44 Farms herd sire, Discovery with Rito 9Q13.
 • Full brother to Lot 151.

324

44 Signal 0157

BIRTH DATE: 04-03-2020 BULL +*19779060 TATTOO: 0157

+*VAR Signal 7244 18748511
 #*Basin Payweight 1682
 #*Basin Payweight 0065
 21AR O Lass 7017
 #*SydGen CC&7
 +Sitz Henrietta Pride 6437
 #*Connealy Consensus 7229
 #*Connealy Consensus
 Blue Lilly of Conanga 16
 #*Summitcrest Complete 1P55
 +DRMCTR 111 Rita 6108
 #*VAR Rita 3414 17607658
 +*SJH Complete of 6108 1564

CED	BW	WW	YW	RADG	DMI	YH	SC	DOC									
+4	+3.8	+71	+119	+2.6	+5.8	+7	+7.5	+26									
HP	CEM	MILK	MW	MH	SEN	CW	MARB	RE	FAT								
+12.9	+11	+16	+62	+6	-14	+53	+5.4	+5.0	-0.24								
ACT BW	205 WT	802	ACT 365 WT	1145	ADJ IMF	N/A	ADJ REA	N/A	ADJ SC	N/A							
\$M	+72	\$W	+57	\$F	+97	\$G	+47	\$B	+144	\$C	+259	\$AxH	+38	\$AxJ	+23		
CED	BW	WW	YW	DMI	YH	SC	DOC	HP	CEM	MILK	MW	MH	CW	MB	REA	FAT	TND
61	82	22	37	44	35	45	20	21	25	97	42	28	21	53	69	13	29

NON-PARENT BULLS

Top 15% Doc	Top 25% \$F	Top 25% CEM
Top 20% WW	Top 25% \$M	Top 25% DMI

• Signal 0157 is a growth and performance son of Signal 7244 by a donor female that blends the proven maternal and performance of Consensus 7229 with the former breed RE leader and the infamous breed matron, Rita 6108.

325

44 Playbook 020

BIRTH DATE: 01-29-2020 BULL *19658962 TATTOO: 020

+*TEX Playbook 5437 18414912
 #*Basin Payweight 1682
 #*Basin Payweight 0065
 21AR O Lass 7017
 #*Summitcrest Complete 1P55
 +*Rita 9M26 of Rita 5F56 Pred
 #*HA Cowboy Up 5405
 #*HA Outside 3008
 #*HA Blackcap Lady 1602
 #*Connealy Black Granite
 #*AAR Lady Kelton 5551
 #*XLAR Lady Kelton 7268 18979716
 #*XLAR Lady Kelton X 133

CED	BW	WW	YW	RADG	DMI	YH	SC	DOC									
+5	+2.3	+74	+126	+2.3	+1.22	+4	+1.18	+30									
HP	CEM	MILK	MW	MH	SEN	CW	MARB	RE	FAT								
+17.1	+6	+30	+51	+3	-16	+55	+6.6	+3.7	+0.55								
ACT BW	205 WT	722	365 WT	1111	ADJ IMF	N/A	ADJ REA	N/A	ADJ SC	N/A							
\$M	+93	\$W	+84	\$F	+97	\$G	+44	\$B	+142	\$C	+277	\$AxH	+119	\$AxJ	+95		
CED	BW	WW	YW	DMI	YH	SC	DOC	HP	CEM	MILK	MW	MH	CW	MB	REA	FAT	TND
68	66	16	30	71	56	29	4	5	73	33	40	54	20	44	84	93	70

NON-PARENT BULLS

Top 2% \$M	Top 10% \$W	Top 15% \$C	Top 20% Milk	Top 25% \$F
Top 5% Doc	Top 10% HPreg	Top 15% WW	Top 20% YW	

Number 3 \$M Spring Yearling

• Playbook 020 is a solid growth and performance prospect with a maternally oriented pedigree that stacks generations of breed leading sires including Playbook, Cowboy Up and Black Granite.

326

44 Playbook 065

BIRTH DATE: 03-23-2020 BULL *19779059 TATTOO: 065

+*TEX Playbook 5437 18414912
 #*Basin Payweight 1682
 #*Basin Payweight 0065
 21AR O Lass 7017
 #*Summitcrest Complete 1P55
 +*Rita 9M26 of Rita 5F56 Pred
 #*KCF Bennett Citation
 #*KCF Bennett Consent Y75
 #*Thomas Patricia 9705
 #*EXAR Upshot 0562B
 +DRMCTR 111 Rita 6108
 #*XLAR Rita 8530 19283166
 #*Angus Hill HH Rita 695

CED	BW	WW	YW	RADG	DMI	YH	SC	DOC									
+9	+2	+69	+112	+2.0	+1.15	+1	+9.1	+21									
HP	CEM	MILK	MW	MH	SEN	CW	MARB	RE	FAT								
+11.3	+15	+26	+29	-1	-4	+42	+4.4	+7.5	+0.41								
ACT BW	205 WT	695	ACT 365 WT	805	ADJ IMF	N/A	ADJ REA	N/A	ADJ SC	N/A							
\$M	+76	\$W	+82	\$F	+77	\$G	+41	\$B	+118	\$C	+229	\$AxH	+116	\$AxJ	+107		
CED	BW	WW	YW	DMI	YH	SC	DOC	HP	CEM	MILK	MW	MH	CW	MB	REA	FAT	TND
52	34	35	71	61	81	42	40	63	3	47	84	84	58	74	48	89	97

NON-PARENT BULLS

Top 3% CEM	Top 10% \$W	Top 20% \$M	Top 25% WW
------------	-------------	-------------	------------

• Playbook 065 is a low birth, solid growth and strong RE son of the breed's proven maternal and performance sire, Playbook by a dam that stacks the former high selling Citation with Upshot 0562B and the infamous breed matron, Rita 6108.



44 PERFORMANCE BULLS

327

44 Payweight Plus 035

BIRTH DATE: 02-26-2020 BULL +*19687945 TATTOO: 035

#*Basin Payweight 1682 #*Basin Payweight 0065
 *Basin Payweight Plus 6048 21AR O Lass 7017
 18511911 +*EXAR Royal Lass 2810 #*Connealy Consensus 7229
 +Exar Royal Lass 1067

#*AAR Ten X 7008 SA #*Mytty In Focus
 +*Deer Valley Rita 3774 #AAR Lady Kelton 5551
 17812485 +*Deer Valley Rita 0307 #Sitz Upward 307R
 *GAR Objective 2345

CED	BW	WW	YW	RADG	DMI	YH	SC	DOC							
+10	-7	+64	+116	+25	+1.28	+2	+1.43	+20							
HP	CEM	MILK	MW	MH	SEN	CW	MARB	RE	FAT						
+10.1	+13	+30	+36	-1	-9	+50	+1.10	+4.8	+0.50						
ACT BW	205 WT	672	365 WT	1110	ADJ IMF	N/A	ADJ REA	N/A	ADJ SC	N/A					
\$M	+65	\$W	+78	\$F	+96	\$G	+66	\$B	+161	\$C	+274	\$AxH	+166	\$AxJ	+149

CED	BW	WW	YW	DMI	YH	SC	DOC	HP	CEM	MILK	MW	MH	CW	MB	REA	FAT	TND
39	29	47	37	79	82	20	33	62	11	30	66	81	32	8	78	93	32

NON-PARENT BULLS

Top 10% \$G	Top 15% \$AxH	Top 15% \$W	Top 20% \$AxJ	Top 25% \$F
Top 10% CEM	Top 15% \$B	Top 15% BW	Top 20% CED	
Top 10% Marb	Top 15% \$C	Top 15% SC	Top 20% Milk	

• Payweight Plus 035 offers calving ease, solid growth and a high Marb. projection while combining Payweight Plus 6048 with a donor dam with a royal pedigree that blends Ten X, Upward and Objective 2345.
 • Full brother to Lot 328, maternal brother to Lot 155.

328

44 Payweight Plus 050

BIRTH DATE: 03-02-2020 BULL +*19687947 TATTOO: 050

#*Basin Payweight 1682 #*Basin Payweight 0065
 *Basin Payweight Plus 6048 21AR O Lass 7017
 18511911 +*EXAR Royal Lass 2810 #*Connealy Consensus 7229
 +Exar Royal Lass 1067

#*AAR Ten X 7008 SA #*Mytty In Focus
 +*Deer Valley Rita 3774 #AAR Lady Kelton 5551
 17812485 +*Deer Valley Rita 0307 #Sitz Upward 307R
 *GAR Objective 2345

CED	BW	WW	YW	RADG	DMI	YH	SC	DOC							
+10	+1.3	+79	+146	+30	+1.90	+6	+4.1	+27							
HP	CEM	MILK	MW	MH	SEN	CW	MARB	RE	FAT						
+8.3	+14	+31	+64	+2	-23	+67	+6.2	+4.3	+0.58						
ACT BW	205 WT	667	365 WT	1091	ADJ IMF	N/A	ADJ REA	N/A	ADJ SC	N/A					
\$M	+64	\$W	+90	\$F	+113	\$G	+43	\$B	+156	\$C	+266	\$AxH	+142	\$AxJ	+131

CED	BW	WW	YW	DMI	YH	SC	DOC	HP	CEM	MILK	MW	MH	CW	MB	REA	FAT	TND
18	36	10	4	98	38	73	13	84	4	30	31	52	5	63	63	89	26

NON-PARENT BULLS

Top 3% \$W	Top 10% \$F	Top 10% WW	Top 20% \$B	Top 25% \$AxH
Top 4% YW	Top 10% CWT	Top 15% Doc	Top 20% \$C	Top 25% \$AxJ
Top 5% CEM	Top 10% RADG	Top 15% Milk	Top 20% CED	

• Payweight Plus 050 offers calving ease, excellent growth and a popular and proven pedigree that stacks Payweight Plus 6048 with a donor dam with a royal pedigree that blends Ten X, Upward and Objective 2345.
 • Full brother to Lot 327, maternal brother to Lot 155.

329

44 Southern Charm 053

BIRTH DATE: 03-06-2020 BULL +*19687790 TATTOO: 053

*Silveiras Conversion 8064 #*BT Crossover 758N
 *BUBS Southern Charm AA31 +EXG Saras Dream S609 R3
 17853196 *Hickory Hill Erica 009 #*Connealy Stimulus 8419
 Hickory Hill Erica TA32

#*VAR Discovery 2240 #*AAR Ten X 7008 SA
 +*Black Gold Rita R696 +*Deer Valley Rita 0308
 18627883 +*GAR Bextor 268 #CRA Bextor 872 5205 608
 +GAR Objective 1885

CED	BW	WW	YW	RADG	DMI	YH	SC	DOC							
+1	+4.2	+74	+131	+28	+1.33	+8	+1.74	+29							
HP	CEM	MILK	MW	MH	SEN	CW	MARB	RE	FAT						
+10.6	+7	+28	+78	+6	-28	+58	+93	+80	-0.10						
ACT BW	205 WT	665	365 WT	1067	ADJ IMF	N/A	ADJ REA	N/A	ADJ SC	N/A					
\$M	+63	\$W	+71	\$F	+101	\$G	+67	\$B	+168	\$C	+281	\$AxH	+140	\$AxJ	+132

CED	BW	WW	YW	DMI	YH	SC	DOC	HP	CEM	MILK	MW	MH	CW	MB	REA	FAT	TND
82	91	20	25	81	25	5	2	49	24	41	55	42	27	19	33	38	60

NON-PARENT BULLS

Top 10% \$B	Top 10% SC	Top 15% WW	Top 20% CWT	Top 25% \$AxJ
Top 10% \$G	Top 15% \$C	Top 15% YW	Top 20% RADG	Top 25% \$W
Top 10% Doc	Top 15% Marb	Top 20% \$F	Top 20% REA	

• Southern Charm 053 is a performance and strong carcass son of Southern Charm by a donor dam that combines the legendary 44 Farms herd sire, Discovery 2240 with the popular and proven donor female, Bextor 268.

330

44 Southern Charm 0109

BIRTH DATE: 04-05-2020 BULL *19780801 TATTOO: 0109

*Silveiras Conversion 8064 #*BT Crossover 758N
 *BUBS Southern Charm AA31 +EXG Saras Dream S609 R3
 17853196 *Hickory Hill Erica 009 #*Connealy Stimulus 8419
 Hickory Hill Erica TA32

+*XLAR O Lass 1D55 #*AAR Ten X 7008 SA
 18533408 +*Basin O Lass 1663 +*BoBo Rita 1559
 #*Basin Payweight 0065
 21AR O Lass 7017

CED	BW	WW	YW	RADG	DMI	YH	SC	DOC							
+7	+1	+63	+101	+20	+5.8	-1	+1.05	+8							
HP	CEM	MILK	MW	MH	SEN	CW	MARB	RE	FAT						
+9.1	+11	+27	+54	+1	-16	+41	+8.9	+70	-0.08						
ACT BW	205 WT	688	ACT 365 WT	825	ADJ IMF	N/A	ADJ REA	N/A	ADJ SC	N/A					
\$M	+53	\$W	+73	\$F	+81	\$G	+64	\$B	+145	\$C	+241	\$AxH	+152	\$AxJ	+127

CED	BW	WW	YW	DMI	YH	SC	DOC	HP	CEM	MILK	MW	MH	CW	MB	REA	FAT	TND
24	11	38	68	42	89	29	78	66	23	43	44	62	34	33	21	19	65

NON-PARENT BULLS

Top 15% \$G	Top 20% \$W	Top 25% BW	Top 25% DMI
Top 20% \$AxH	Top 20% Marb	Top 25% CEM	

• Southern Charm 0109 is a calving ease, balanced growth and solid carcass trait son of Southern Charm that stems from a dam that blends Stud 4658B with the infamous breed matron, O Lass 1663.

331

44 Fortress 0155

BIRTH DATE: 04-01-2020 BULL +*19779917 TATTOO: 0155

#*KCF Bennett Fortress #*Connealy Consensus #KMK Alliance 6595 187
 17259012 *Thomas Patricia 9705 Blinda of Conanga 004
 #*SS Objective T510 OT26
 +Thomas Patricia 71138

+*S Gloria 1194 #*GDAR Game Day 449 #*Boyd New Day 8005
 17010483 #S Gloria 464 #GDAR Miss Wix 474
 S Eclipse 169
 #S Gloria 209

CED	BW	WW	YW	RADG	DMI	YH	SC	DOC							
+13	+6	+69	+122	+27	+9.8	+6	+2.3	+11							
HP	CEM	MILK	MW	MH	SEN	CW	MARB	RE	FAT						
+11.9	+11	+27	+14	+1	+3	+42	+6.2	+6.2	-0.03						
ACT BW	205 WT	747	ACT 365 WT	945	ADJ IMF	N/A	ADJ REA	N/A	ADJ SC	N/A					
\$M	+86	\$W	+82	\$F	+84	\$G	+50	\$B	+134	\$C	+260	\$AxH	+121	\$AxJ	+108

CED	BW	WW	YW	DMI	YH	SC	DOC	HP	CEM	MILK	MW	MH	CW	MB	REA	FAT	TND
4	19	79	74	19	88	84	80	52	45	48	100	95	93	51	71	50	33

NON-PARENT BULLS

Top 4% \$M	Top 10% CED	Top 25% CEM	Top 25% YW
Top 10% \$W	Top 25% \$C	Top 25% WW	

• Fortress 0155 offers exceptional calving ease along with solid growth and carcass values while stacking the carcass and maternal strength of Fortress with the proven donor female, S Gloria 1194.

HOW THE BULLS ARE DEVELOPED...

The bulls at 44 Farms are managed and developed to reach a level of their genetic potential that will allow for an accurate comparison of individuals within their respective contemporary groups.

The bulls are developed in large pastures that allow for plenty of exercise and hand fed a high roughage feed. Excessive individual weights are not our goal but rather a practical average weight within contemporary groups that will allow for a fair comparison among contemporaries.

We are confident that these bulls will perform under any environmental conditions.

44 ENHANCE SONS

332

44 Bronc 077

BIRTH DATE: 03-28-2020 BULL *19901649 TATTOO: 077
 #*EF Commando 1366 #*EF Complement 8088
 +*Baldridge Bronc Riverbend Young Lucy W1470
 18229425 *Baldridge Isabel Y69 #*Styles Upgrade J59
 +Baldridge Isabel T935
 #*Mogck Bullseye
 *Bruns Blaster
 #*Baldridge Blackbird 11 Baf
 +*Linz Susanna 2319-8349 #*Sitz Upward 307R
 19131415 +*VAR Susanna 2319
 *VAR Susanna 9052

CED	BW	WW	YW	RADG	DMI	YH	SC	DOC							
+13	+1	+72	+126	+23	+1.52	+2	+3.9	+18							
HP	CEM	MILK	MW	MH	SEN	CW	MARB	RE	FAT						
+13.2	+15	+27	+64	+3	-21	+56	+4.5	+5.6	+0.68						
ACT BW	205 WT	786	ACT 365 WT	910	ADJ IMF	N/A	ADJ REA	N/A	ADJ SC	N/A					
\$M	+81	\$W	+81	\$F	+99	\$G	+37	\$B	+136	\$C	+257	\$AxH	+135	\$AxJ	+125

CED	BW	WW	YW	DMI	YH	SC	DOC	HP	CEM	MILK	MW	MH	CW	MB	REA	FAT	TND
11	33	33	43	78	80	83	43	50	7	51	40	58	26	62	54	96	34

NON-PARENT BULLS

Top 3% CEM	Top 10% \$W	Top 15% WW	Top 20% YW	Top 25% CWT
Top 10% \$M	Top 10% CED	Top 20% \$F	Top 25% BW	

• Bronc 077 offers calving ease and superior growth along with an outcross pedigree that blends Bronc with Blaster and the infamous breed growth and performance legend, Upward.

333

44 Enhance 0442

BIRTH DATE: 03-31-2020 BULL *19821235 TATTOO: 0442
 *SydGen Exceed 3223 +*SydGen Googol
 SydGen Enhance +*SydGen Forever Lady 1255
 18170041 SydGen Rita 2618 #*SydGen Liberty GA 8627
 #*Fox Run Rita 9308
 #*VAR Discovery 2240 #*AAR Ten X 7008 SA
 *BHR Dorinda 1563 884 +*Deer Valley Rita 0308
 19214740 +*Ideal 6821 of 2P88 1563
 #*Sinclair Net Present Value
 Ideal 1563 of 7451 3499

CED	BW	WW	YW	RADG	DMI	YH	SC	DOC							
+5	+1.3	+77	+138	+27	+1.65	+3	+5.3	+32							
HP	CEM	MILK	MW	MH	SEN	CW	MARB	RE	FAT						
+13.2	+6	+26	+60	+2	-18	+55	+9.5	+8.4	-0.24						
ACT BW	205 WT	714	365 WT	1200	ADJ IMF	3.55	ADJ REA	14.0	ADJ SC	34.54					
\$M	+87	\$W	+84	\$F	+94	\$G	+69	\$B	+163	\$C	+298	\$AxH	+160	\$AxJ	+127

CED	BW	WW	YW	DMI	YH	SC	DOC	HP	CEM	MILK	MW	MH	CW	MB	REA	FAT	TND
61	46	36	15	89	96	69	3	38	67	63	74	91	29	19	12	13	5

NON-PARENT BULLS

Top 2% Doc	Top 10% \$G	Top 10% YW	Top 20% \$AxH
Top 4% \$M	Top 10% \$W	Top 15% \$B	Top 20% REA
Top 5% \$C	Top 10% WW	Top 15% Marb	

Number 5 \$M Spring Yearling

• Enhance 0442 is a low birth, high growth and solid carcass son of the breed's multi-trait standout, Enhance by a dam that combines the legendary 44 Farms herd sire, Discovery with the infamous Ideal cow family.

334

44 Enhance 0424

BIRTH DATE: 03-28-2020 BULL *19821307 TATTOO: 0424
 *SydGen Exceed 3223 +*SydGen Googol
 SydGen Enhance +*SydGen Forever Lady 1255
 18170041 SydGen Rita 2618 #*SydGen Liberty GA 8627
 #*Fox Run Rita 9308
 #*44 Upshot 4341 #*EXAR Upshot 0562B
 #*BHR Jumbo Lady 1062 011
 *BHR Jilt 518 8118 #*VAR Discovery 2240
 19201232 *BHR Jilt 8470 518
 +*Ideal 8470 of 6807 0427

CED	BW	WW	YW	RADG	DMI	YH	SC	DOC							
-1	+3.2	+75	+132	+28	+1.07	+7	+2.6	+32							
HP	CEM	MILK	MW	MH	SEN	CW	MARB	RE	FAT						
+10.7	+10	+31	+71	+4	-26	+64	+9.5	+7.1	+0.23						
ACT BW	205 WT	716	365 WT	1314	ADJ IMF	3.52	ADJ REA	16.7	ADJ SC	32.44					
\$M	+68	\$W	+80	\$F	+113	\$G	+64	\$B	+177	\$C	+298	\$AxH	+155	\$AxJ	+146

CED	BW	WW	YW	DMI	YH	SC	DOC	HP	CEM	MILK	MW	MH	CW	MB	REA	FAT	TND
84	61	30	31	54	36	49	3	75	7	27	50	63	12	13	41	83	42

NON-PARENT BULLS

Top 2% Doc	Top 10% \$F	Top 15% CWT	Top 15% WW	Top 20% \$AxJ
Top 5% \$C	Top 10% \$W	Top 15% Marb	Top 15% YW	Top 20% RADG
Top 10% \$B	Top 15% \$G	Top 15% Milk	Top 20% \$AxH	

• Enhance 0424 is a growth and carcass bred son of the breed's popular multi-trait sire, Enhance.

335

44 Enhance 0409

BIRTH DATE: 03-23-2020 BULL *19821251 TATTOO: 0409
 *SydGen Exceed 3223 +*SydGen Googol
 SydGen Enhance +*SydGen Forever Lady 1255
 18170041 SydGen Rita 2618 #*SydGen Liberty GA 8627
 #*Fox Run Rita 9308
 #*VAR Discovery 2240 #*AAR Ten X 7008 SA
 BHR Barbara 585 872 +*Deer Valley Rita 0308
 19214646 BHR Barbara 385 585 #*BHR Final Ans 911 1202
 #*BHR Barbara 004 385

CED	BW	WW	YW	RADG	DMI	YH	SC	DOC							
+0	+3.4	+61	+111	+25	+8.8	+6	+1.27	+23							
HP	CEM	MILK	MW	MH	SEN	CW	MARB	RE	FAT						
+13.2	+5	+31	+45	+5	-14	+48	+1.05	+4.7	+0.15						
ACT BW	205 WT	626	365 WT	1207	ADJ IMF	3.54	ADJ REA	15.0	ADJ SC	38.28					
\$M	+71	\$W	+65	\$F	+98	\$G	+66	\$B	+164	\$C	+284	\$AxH	+117	\$AxJ	+88

CED	BW	WW	YW	DMI	YH	SC	DOC	HP	CEM	MILK	MW	MH	CW	MB	REA	FAT	TND
80	74	79	52	34	72	25	15	30	38	35	76	53	58	9	82	75	13

NON-PARENT BULLS

Top 10% \$C	Top 10% Marb	Top 15% Milk	Top 25% Doc
Top 10% \$G	Top 15% \$B	Top 25% \$F	Top 25% SC

• Enhance 0409 offers excellent growth and a high Marb, prediction while blending Enhance with a dam that stacks the legendary 44 Farms herd sire, Discovery with a direct son of the infamous Final Answer.

336

44 Enhance 0455

BIRTH DATE: 04-02-2020 BULL *19821365 TATTOO: 0455
 *SydGen Exceed 3223 +*SydGen Googol
 SydGen Enhance +*SydGen Forever Lady 1255
 18170041 SydGen Rita 2618 #*SydGen Liberty GA 8627
 #*Fox Run Rita 9308
 #*AAR Ten X 7008 SA
 #*Quaker Hill Rampage 0A36 +*Deer Valley Rita 0308
 *BHR Blackwood 584 797 #*Sinclair Net Present Value
 18971539 #*BHR Blackwood 1723 584
 #*MCC Daybreak
 +*QHF Blackcap 6E2 of 4V16 4355
 #*BHR Prosperity 2310
 #*Ideal 1723 of 6051 Blackwood

CED	BW	WW	YW	RADG	DMI	YH	SC	DOC							
+7	+2	+67	+118	+26	+1.11	+4	+1.5	+32							
HP	CEM	MILK	MW	MH	SEN	CW	MARB	RE	FAT						
+10.2	+9	+26	+44	+2	-11	+48	+8.1	+6.8	-0.09						
ACT BW	205 WT	734	365 WT	1286	ADJ IMF	3.29	ADJ REA	15.3	ADJ SC	38.10					
\$M	+85	\$W	+76	\$F	+92	\$G	+60	\$B	+152	\$C	+282	\$AxH	+107	\$AxJ	+67

CED	BW	WW	YW	DMI	YH	SC	DOC	HP	CEM	MILK	MW	MH	CW	MB	REA	FAT	TND
29	14	68	59	48	78	90	3	65	39	50	79	78	51	21	52	34	80

NON-PARENT BULLS

Top 2% Doc	Top 10% \$C	Top 20% \$G	Top 25% Marb
Top 5% \$M	Top 15% \$W	Top 25% \$B	

• Enhance 0455 is a low birth, solid growth and strong carcass son of the breed's popular multi-trait sire, Enhance by a dam by the breed's proven multi-trait superstar, Rampage.

337

44 Enhance 0482

BIRTH DATE: 04-06-2020 BULL *19821538 TATTOO: 0482
 *SydGen Exceed 3223 +*SydGen Googol
 SydGen Enhance +*SydGen Forever Lady 1255
 18170041 SydGen Rita 2618 #*SydGen Liberty GA 8627
 #*Fox Run Rita 9308
 #*SAV 707 Rito 9969 +Rito 707 of Ideal 3407 7075
 *BHR Rexella 929 222 BR Polly 8077-472
 17397325 +BHR Rexella 915 929 #*SAV Final Answer 0035
 Hoff Rexella SC 7184 915

CED	BW	WW	YW	RADG	DMI	YH	SC	DOC							
+2	+3.4	+56	+114	+31	+9.0	+1.0	+1.48	+27							
HP	CEM	MILK	MW	MH	SEN	CW	MARB	RE	FAT						
+8.2	+8	+25	+79	+7	-27	+55	+7.9	+9.0	-0.44						
ACT BW	205 WT	669	365 WT	1362	ADJ IMF	4.10	ADJ REA	15.8	ADJ SC	39.70					
\$M	+43	\$W	+46	\$F	+113	\$G	+65	\$B	+177	\$C	+273	\$AxH	+137	\$AxJ	+156

CED	BW	WW	YW	DMI	YH	SC	DOC	HP	CEM	MILK	MW	MH	CW	MB	REA	FAT	TND
57	64	79	24	48	33	11	17	69	28	62	32	33	26	30	7	3	7

NON-PARENT BULLS

Top 10% \$B	Top 10% RADG	Top 15% \$C	Top 15% Doc	Top 15% SC
Top 10% \$F	Top 15% \$AxJ	Top 15% \$G	Top 15% REA	

• Enhance 0482 is a strong growth and solid carcass trait prospect sired by Enhance by an outcross dam that combines the growth and muscle of Rito 9969 with the infamous calving ease and maternal sire, Final Answer.

44 ENHANCE SONS

338

44 Enhance 0475

BIRTH DATE: 04-04-2020 BULL *19821545 TATTOO: 0475

SydGen Enhance 18170041
 *SydGen Exceed 3223
 SydGen Rita 2618
 *SydGen Googol
 *SydGen Forever Lady 1255
 #SydGen Liberty GA 8627
 #Fox Run Rita 9308

#*SAV Final Answer 0035
 #Sitz Traveler 8180
 #BHR Ebony 702 905 16488027
 SAV Emulous 8145
 #SAV 8180 Traveler 004
 #Hoff Ebony SC 780 090

CED	BW	WW	YW	RADG	DMI	YH	SC	DOC							
+11	-1.4	+63	+115	+27	+9.4	+9	+1.00	+26							
HP	CEM	MILK	MW	MH	SEN	CW	MARB	RE	FAT						
+15.4	+13	+36	+57	+3	-22	+50	+7.1	+8.1	+0.13						
ACT BW	205 WT	365 WT	1288	ADJ IMF	2.70	ADJ REA	17.5	ADJ SC	35.86						
\$M	+78	\$W	+81	\$F	+96	\$G	+56	\$B	+152	\$C	+275	\$AxH	+130	\$AxJ	+147

CED	BW	WW	YW	DMI	YH	SC	DOC	HP	CEM	MILK	MW	MH	CW	MB	REA	FAT	TND
12	3	63	47	42	30	30	22	28	13	15	66	67	44	34	23	63	5

NON-PARENT BULLS

Top 3% Milk	Top 10% CEM	Top 15% CED	Top 20% HPreg	Top 25% \$F
Top 10% \$W	Top 15% \$C	Top 15% Doc	Top 20% REA	Top 25% \$G
Top 10% BW	Top 15% \$M	Top 20% \$AxJ	Top 25% \$B	

• Enhance 0475 offers calving ease, excellent growth and solid carcass figures while blending Enhance with a royally bred dam that blends the proven maternal and calving ease of Final Answer with the proven maternal and performance of Traveler 004.

341

44 Enhance 0472

BIRTH DATE: 04-04-2020 BULL *19821386 TATTOO: 0472

SydGen Enhance 18170041
 *SydGen Exceed 3223
 SydGen Rita 2618
 *SydGen Googol
 *SydGen Forever Lady 1255
 #SydGen Liberty GA 8627
 #Fox Run Rita 9308

*BHR Jilt 0200 783 18948706
 #*44 Upshot 5490
 +Ideal 0200 of 7275 Jilt
 #*EXAR Upshot 0562B
 #BHR Elba 504 805
 *Ideal 7275 of 5V3 1431
 #Ideal 357 of 745 0253

CED	BW	WW	YW	RADG	DMI	YH	SC	DOC							
+0	+1.9	+57	+106	+22	+1.29	+8	+5.3	+17							
HP	CEM	MILK	MW	MH	SEN	CW	MARB	RE	FAT						
+15.7	+5	+32	+43	+3	-14	+51	+8.8	+4.7	+0.09						
ACT BW	205 WT	365 WT	1269	ADJ IMF	2.91	ADJ REA	14.4	ADJ SC	37.16						
\$M	+71	\$W	+66	\$F	+93	\$G	+59	\$B	+152	\$C	+268	\$AxH	+25	\$AxJ	+9

CED	BW	WW	YW	DMI	YH	SC	DOC	HP	CEM	MILK	MW	MH	CW	MB	REA	FAT	TND
93	78	70	54	65	26	72	71	14	52	21	77	65	33	22	59	60	70

NON-PARENT BULLS

Top 15% HPreg	Top 20% \$C	Top 20% Marb
Top 15% Milk	Top 20% \$G	Top 25% \$B

• Enhance 0472 is a modest birth, balanced growth and solid Marb. son of the breed's popular multi-trait sire, Enhance by a dam that blends the 44 Farms herd sire, Upshot 5490 with the infamous Ideal cow line.

339

44 Enhance 0457

BIRTH DATE: 04-03-2020 BULL *19821489 TATTOO: 0457

SydGen Enhance 18170041
 *SydGen Exceed 3223
 SydGen Rita 2618
 *SydGen Googol
 *SydGen Forever Lady 1255
 #SydGen Liberty GA 8627
 #Fox Run Rita 9308

#*BHR Jilt 369 511 18397486
 #*SAV Angus Valley 1867
 #*SAV Iron Mountain 8066
 #*SAV May 2397
 Ideal 1740 of 6051 Blackcap
 Ideal 5060 of 3251 2440

CED	BW	WW	YW	RADG	DMI	YH	SC	DOC							
+10	-.7	+53	+104	+26	+8.3	+7	+1.01	+25							
HP	CEM	MILK	MW	MH	SEN	CW	MARB	RE	FAT						
+11.4	+15	+34	+7	+0	+2	+47	+8.3	+4.1	+0.41						
ACT BW	205 WT	365 WT	1339	ADJ IMF	3.75	ADJ REA	14.6	ADJ SC	40.64						
\$M	+78	\$W	+71	\$F	+96	\$G	+54	\$B	+149	\$C	+271	\$AxH	+17	\$AxJ	+6

CED	BW	WW	YW	DMI	YH	SC	DOC	HP	CEM	MILK	MW	MH	CW	MB	REA	FAT	TND
15	8	95	51	23	52	24	28	46	1	13	99	91	53	28	76	74	24

NON-PARENT BULLS

Top 3% CEM	Top 15% \$M	Top 20% \$C	Top 20% Doc	Top 25% \$W
Top 10% Milk	Top 15% BW	Top 20% CED	Top 25% \$F	Top 25% Marb

• Enhance 0457 is a calving ease prospect with a balanced EPD profile and a pedigree that blends the breed's popular multi-trait sire, Enhance with an outcross dam that blends Angus Valley and the infamous Ideal cow line.

342

44 Enhance 0446

BIRTH DATE: 04-01-2020 BULL *19821390 TATTOO: 0446

SydGen Enhance 18170041
 *SydGen Exceed 3223
 SydGen Rita 2618
 *SydGen Googol
 *SydGen Forever Lady 1255
 #SydGen Liberty GA 8627
 #Fox Run Rita 9308

*BHR Irene 1176 743 18948694
 #*44 Upshot 4341
 Ideal 1176 of 9814 Irene
 #*EXAR Upshot 0562B
 #*BHR Jumbo Lady 1062 011
 Ideal 9814 of 6832 7607
 Ideal 9422 of 4608 7757

CED	BW	WW	YW	RADG	DMI	YH	SC	DOC							
+4	+1.8	+59	+110	+25	+0.91	+6	+1.37	+28							
HP	CEM	MILK	MW	MH	SEN	CW	MARB	RE	FAT						
+12.1	+8	+30	+41	+3	-12	+47	+6.7	+6.7	+0.18						
ACT BW	205 WT	365 WT	1262	ADJ IMF	3.11	ADJ REA	15.3	ADJ SC	41.07						
\$M	+75	\$W	+66	\$F	+95	\$G	+52	\$B	+147	\$C	+266	\$AxH	+100	\$AxJ	+74

CED	BW	WW	YW	DMI	YH	SC	DOC	HP	CEM	MILK	MW	MH	CW	MB	REA	FAT	TND
76	67	48	37	50	27	15	8	55	51	40	74	52	31	43	35	63	54

NON-PARENT BULLS

Top 10% Doc	Top 20% \$C	Top 20% \$M	Top 20% Milk	Top 20% SC
-------------	-------------	-------------	--------------	------------

• Enhance 0446 offers a modest birth and strong growth and carcass profile while blending Enhance with a direct daughter of the 44 Farms herd sire, Upshot 4341.

340

44 Enhance 0408

BIRTH DATE: 03-23-2020 BULL *19821266 TATTOO: 0408

SydGen Enhance 18170041
 *SydGen Exceed 3223
 SydGen Rita 2618
 *SydGen Googol
 *SydGen Forever Lady 1255
 #SydGen Liberty GA 8627
 #Fox Run Rita 9308

*BHR Marjorie 549 820 19209322
 *KCF Bennett Citation
 #*BHR Marjorie 1351 549
 #*KCF Bennett Consent Y75
 #Thomas Patricia 9705
 #McD SF Total Package 1337
 #Ideal 9351 of 9524 Marjorie

CED	BW	WW	YW	RADG	DMI	YH	SC	DOC							
+7	+7	+78	+141	+32	+1.27	+7	+5.0	+19							
HP	CEM	MILK	MW	MH	SEN	CW	MARB	RE	FAT						
+11.1	+7	+27	+94	+1.1	-35	+65	+5.9	+1.23	-0.36						
ACT BW	205 WT	365 WT	1255	ADJ IMF	2.76	ADJ REA	16.4	ADJ SC	36.28						
\$M	+53	\$W	+82	\$F	+118	\$G	+60	\$B	+177	\$C	+283	\$AxH	+182	\$AxJ	+193

CED	BW	WW	YW	DMI	YH	SC	DOC	HP	CEM	MILK	MW	MH	CW	MB	REA	FAT	TND
34	21	29	15	60	52	70	78	80	64	59	25	11	24	54	2	6	61

NON-PARENT BULLS

Top 1% REA	Top 5% RADG	Top 10% \$C	Top 10% WW
Top 4% \$F	Top 10% \$AxH	Top 10% \$W	Top 10% YW
Top 5% \$AxJ	Top 10% \$B	Top 10% CWT	Top 20% \$G

• Enhance 0408 is a low birth, high growth and extreme RE son of Enhance that stems from a dam by the former high selling 44 Farms herd sire, Citation.



44 MULTI-TRAIT BULLS

343

44 Enhance 0514

BIRTH DATE: 04-10-2020 BULL *19821459 TATTOO: 0514

*SydGen Exceed 3223
 SydGen Enhance 18170041
 SydGen Rita 2618
 +SydGen Googol
 +SydGen Forever Lady 1255
 +SydGen Liberty GA 8627
 #Fox Run Rita 9308

+BHR Total 1347 1233
 #TC Total 410
 +Hoff Lassy SC 571 1347
 +Ideal 5570 of 0452 0534
 +Ideal 0709 of 332 Dorinda

CED	BW	WW	YW	RADG	DMI	YH	SC	DOC							
-2	+2.6	+65	+122	+30	+8.3	+1.2	+1.27	+6							
HP	CEM	MILK	MW	MH	SEN	CW	MARB	RE	FAT						
+10.1	+5	+32	+66	+9	-24	+63	+3.3	+8.8	-0.36						
ACT BW	205 WT	365 WT	1242	ADJ IMF	3.10	ADJ REA	16.7	ADJ SC	39.02						
\$M	+43	\$W	+69	\$F	+122	\$G	+44	\$B	+165	\$C	+257	\$AxH	+97	\$AxJ	+121

CED	BW	WW	YW	DMI	YH	SC	DOC	HP	CEM	MILK	MW	MH	CW	MB	REA	FAT	TND
99	88	56	23	28	9	13	95	78	53	17	52	16	13	77	14	7	58

NON-PARENT BULLS

Top 3% \$F	Top 15% \$B	Top 15% Milk	Top 25% SC
Top 10% RADG	Top 15% CWT	Top 15% REA	Top 25% YW

• Enhance 0514 is a modest birth, high growth and strong RE son of Enhance that stems from an outcross dam that traces to Total 410 and the Ideal cow family known for feed efficiency genetics.

344

44 Enhance 0416

BIRTH DATE: 03-26-2020 BULL *19821297 TATTOO: 0416

*SydGen Exceed 3223
 SydGen Enhance 18170041
 SydGen Rita 2618
 +SydGen Googol
 +SydGen Forever Lady 1255
 +SydGen Liberty GA 8627
 #Fox Run Rita 9308

+44 Harvester 4391
 #SAV Harvester 0338
 +BHR Jumbo Lady 711 8125
 +BHR Jumbo Lady 167 711
 +BHR Elba 504 805
 #SAV Net Worth 4200
 NSAR Jumbo Lady 167

CED	BW	WW	YW	RADG	DMI	YH	SC	DOC							
+5	+2.9	+62	+127	+30	+1.70	+6	+5.9	+26							
HP	CEM	MILK	MW	MH	SEN	CW	MARB	RE	FAT						
+9.2	+14	+27	+59	+2	-18	+56	+4.5	+6.2	+0.07						
ACT BW	205 WT	365 WT	1221	ADJ IMF	2.57	ADJ REA	14.8	ADJ SC	38.38						
\$M	+61	\$W	+59	\$F	+107	\$G	+42	\$B	+149	\$C	+254	\$AxH	+86	\$AxJ	+62

CED	BW	WW	YW	DMI	YH	SC	DOC	HP	CEM	MILK	MW	MH	CW	MB	REA	FAT	TND
39	56	61	8	88	41	57	18	85	2	52	51	70	23	63	63	64	39

NON-PARENT BULLS

Top 5% CEM	Top 15% \$F	Top 20% YW
Top 10% RADG	Top 15% Doc	Top 25% CWT

• Enhance 0416 is an outcross growth and performance prospect that blends the popular Enhance with a dam that blends the 44 Farms herd sire, Harvester 4391 with the proven muscle and growth sire, Net Worth.

345

44 Power Play 0040

BIRTH DATE: 01-23-2020 BULL +*19654966 TATTOO: 0040

+*Basin Payweight 1682
 +*Basin Payweight 0065
 21AR O Lass 7017
 #*Connealy Onward
 +Riverbend Blackbird 4301
 +*VAR Power Play 7018
 +*Sandpoint Blackbird 8809

+*Quaker Hill Rampage 0A36
 #MCC Daybreak
 +*QHF Blackcap 6E2 of4V16 4355
 #*Summitcrest Complete 1P55
 +DRMCTR 111 Rita 6108
 +*Vintage Rita 5383
 18212179
 +*SJH Complete of 6108 1564

CED	BW	WW	YW	RADG	DMI	YH	SC	DOC							
+3	+2.7	+84	+140	+26	+1.26	+3	+9.7	+32							
HP	CEM	MILK	MW	MH	SEN	CW	MARB	RE	FAT						
+10.6	+6	+17	+74	+5	-20	+63	+1.14	+6.4	+0.25						
ACT BW	205 WT	365 WT	1007	ADJ IMF	6.46	ADJ REA	12.3	ADJ SC	32.34						
\$M	+78	\$W	+76	\$F	+106	\$G	+71	\$B	+178	\$C	+309	\$AxH	+126	\$AxJ	+81

CED	BW	WW	YW	DMI	YH	SC	DOC	HP	CEM	MILK	MW	MH	CW	MB	REA	FAT	TND
81	81	8	18	78	73	57	2	59	83	98	29	44	15	6	50	63	46

NON-PARENT BULLS

Top 2% Doc	Top 5% \$B	Top 10% YW	Top 15% \$W
Top 3% \$C	Top 10% \$G	Top 15% \$F	Top 15% CWT
Top 3% WW	Top 10% Marb	Top 15% \$M	

• Power Play 0040 offers excellent growth and superior Marb. and \$C figures while stacking generations of breed leading genetics including Power Play 7018, Rampage, Complete and the infamous Rita 6108 matron.

346

44 In Focus 0209

BIRTH DATE: 03-18-2020 BULL *19696243 TATTOO: 0209

#*Connealy In Focus 4925
 Riverbend 4925 InFocus B1266
 17899502
 Riverbend Blackbird T160
 #*Mytty In Focus
 Black Cana of Conanga 206
 #*E&B 1680 Precision 1023
 +Riverbend Blackbird R296

+44 Main Attraction 4793
 #*AAR Ten X 7008 SA
 +Da Es Ro Lucy 11209
 #*Rito 9Q13 of Rita 5F56 GHM
 B/R Ruby 1224
 +44 Ruby 7503
 18727575
 +44 Ruby 3820

CED	BW	WW	YW	RADG	DMI	YH	SC	DOC							
+8	+2.0	+86	+145	+28	+1.24	+6	+1.66	+25							
HP	CEM	MILK	MW	MH	SEN	CW	MARB	RE	FAT						
+9.3	+13	+19	+104	+7	-35	+70	+9.9	+7.5	+0.14						
ACT BW	205 WT	365 WT	1213	ADJ IMF	6.75	ADJ REA	13.2	ADJ SC	34.62						
\$M	+61	\$W	+80	\$F	+117	\$G	+67	\$B	+184	\$C	+300	\$AxH	+185	\$AxJ	+163

CED	BW	WW	YW	DMI	YH	SC	DOC	HP	CEM	MILK	MW	MH	CW	MB	REA	FAT	TND
33	56	3	19	73	48	5	12	71	5	82	1	23	9	19	24	60	17

NON-PARENT BULLS

Top 2% WW	Top 4% \$F	Top 10% \$G	Top 10% CWT	Top 15% Marb
Top 3% \$B	Top 4% YW	Top 10% \$W	Top 10% SC	Top 20% Doc
Top 4% \$C	Top 10% \$AxH	Top 10% CEM	Top 15% \$AxJ	Top 20% RADG

• In Focus 0209 offers extreme growth along with an excellent Marb. figure and an outcross pedigree combining InFocus B1266 with Main Attraction 4793 and the infamous Ruby cow family.

347

44 Fortress 2008

BIRTH DATE: 01-20-2020 BULL 19805458 TATTOO: 2008

+44 Fortress 7017
 18883967
 #*KCF Bennett Fortress
 #*Connealy Consensus
 *Thomas Patricia 9705
 #*Summitcrest Complete 1P55
 +*Sandpoint Blackbird 8809

+KAF Blackcap 6097
 19150533
 #*VAR Discovery 2240
 +44 Rita 2381
 #*AAR Ten X 7008 SA
 +*Deer Valley Rita 0308
 #*EXAR Upshot 0562B
 +*Sonrise Rita 9044

CED	BW	WW	YW	RADG	DMI	YH	SC	DOC	
+10	-4	+66	+128	+30	+1.26	+6	+6.9	+20	
HP	CEM	MILK	MW	MH	SEN	CW	MARB	RE	FAT
+12.0	+10	+32	+63	+2	-23	+55	+1.19	+6.4	+0.05
ACT BW	205 WT	\$M	\$W	\$F	\$G	\$B	\$C	\$AxH	\$AxJ
71	913	+62	+78	+103	+75	+178	+293	+153	+119

CED	BW	WW	YW	DMI	YH	SC	DOC	HP	CEM	MILK	MW	MH	CW	MB	REA	FAT	TND
16	12	73	20	55	76	58	35	42	47	23	73	87	48	4	77	69	88

NON-PARENT BULLS

Top 4% \$G	Top 10% \$C	Top 15% \$W	Top 20% \$AxH
Top 4% Marb	Top 10% RADG	Top 15% Milk	Top 20% BW
Top 5% \$B	Top 15% \$F	Top 15% YW	Top 20% CED

• Fortress 2008 is a calving ease, solid growth and superior Marb. son of Fortress by a direct daughter of the legendary 44 Farms herd sire, Discovery.

348

44 Southern Charm 0098

BIRTH DATE: 01-29-2020 BULL 19657335 TATTOO: 0098

*Silveiras Conversion 8064
 #*BT Crossover 758N
 +EXG Saras Dream S609 R3
 #*Connealy Stimulus 8419
 Hickory Hill Erica TA32
 *BUBS Southern Charm AA31
 17853196
 #*Hickory Hill Erica 009

+44 Ruby of Tiffany 2140
 17144312
 #*Connealy Consensus 7229
 #*Connealy Consensus
 Blue Lilly of Conanga 16
 #*N Bar Emulation EXT
 B/R Ruby of Tiffany 5113

CED	BW	WW	YW	RADG	DMI	YH	SC	DOC							
+11	+1.7	+70	+116	+25	+6.1	+6	+1.09	+17							
HP	CEM	MILK	MW	MH	SEN	CW	MARB	RE	FAT						
+16.4	+10	+30	+65	+5	-23	+48	+1.13	+7.3	-0.24						
ACT BW	205 WT	365 WT	1220	ADJ IMF	8.69	ADJ REA	15.0	ADJ SC	35.53						
\$M	+81	\$W	+80	\$F	+92	\$G	+76	\$B	+168	\$C	+299	\$AxH	+162	\$AxJ	+136

CED	BW	WW	YW	DMI	YH	SC	DOC	HP	CEM	MILK	MW	MH	CW	MB	REA	FAT	TND
15	39	34	57	26	53	35	46	9	54	38	52	47	47	7	44	12	18

NON-PARENT BULLS

Top 3% \$G	Top 10% \$M	Top 10% Marb	Top 20% Milk	Top 25% DMI
Top 4% \$C	Top 10% \$W	Top 15% \$AxH	Top 20% WWW	
Top 10% \$B	Top 10% HPreg	Top 15% CED	Top 25% \$AxJ	

• Southern Charm 0098 is a calving ease, growth and high growth and Marb. son of Southern Charm by a royally bred maternal dam that combines Consensus 7229 with the long time maternal standout, EXT.

44 PERFORMANCE PROSPECTS

349

44 Summation 0066

BIRTH DATE: 02-01-2020 BULL *19663360 TATTOO: 0066

*KCF Bennett Consent Y75
*KCF Bennett Summation
19125179 *Thomas Patricia 9705

#Connealy Consensus
*KCF Miss Protege W148
*SS Objective T510 0T26
*Thomas Patricia 71138

#VAR Generation 2100

#Connealy Consensus 7229
*Sandpoint Blackbird 8809
*AAR Ten X 7008 SA
*DSA New Direction 1022

*44 Rita 6291
18537832

*44 Rita 1434

CED	BW	WW	YW	RADG	DMI	YH	SC	DOC							
+9	+1.0	+83	+149	+3.0	+1.64	+9	+1.85	+26							
HP	CEM	MILK	MW	MH	SEN	CW	MARB	RE	FAT						
+12.2	+8	+31	+75	+7	-28	+62	+7.4	+1.08	+0.07						
ACT BW	205 WT	667	365 WT	1262	ADJ IMF	6.14	ADJ REA	16.2	ADJ SC	37.62					
\$M	+74	\$W	+94	\$F	+107	\$G	+61	\$B	+168	\$C	+292	\$AxH	+164	\$AxJ	+181

CED	BW	WW	YW	DMI	YH	SC	DOC	HP	CEM	MILK	MW	MH	CW	MB	REA	FAT	TND
45	59	16	9	80	35	4	14	47	74	31	45	31	27	37	4	28	97

NON-PARENT BULLS

Top 2% \$W	Top 4% WW	Top 10% RADG	Top 15% Doc
Top 3% REA	Top 10% \$AxJ	Top 15% \$AxH	Top 15% Milk
Top 3% YW	Top 10% \$B	Top 15% \$F	Top 20% \$G
Top 4% SC	Top 10% \$C	Top 15% CWT	Top 20% \$M

Number 4 \$W Spring Yearling

Summation 0066 offers a modest birth, extreme growth and excellent RE, \$W and \$C projection while blending generations of breed-leading growth, performance and carcass greats including Summation, Generation 2100 and Ten X.

350

44 Discovery 0023

BIRTH DATE: 01-17-2020 BULL *19677058 TATTOO: 0023

*44 Discovery 7500
18727573 #VAR Discovery 2240

*AAR Ten X 7008 SA
*Deer Valley Rita 0308
*EXAR Denver 2002B
*44 Ruby 2357

#WR Journey-1X74

*B/R Future Direction 4268
2 Bar 5050 New Design 7831
*Baldrige Waylon W34
*SJH Complete of A763 1309

*HR Rita 7785
18958991

*SJH Waylon of 1309 4565

CED	BW	WW	YW	RADG	DMI	YH	SC	DOC							
+9	+3	+67	+127	+2.8	+1.35	+7	-0.09	+22							
HP	CEM	MILK	MW	MH	SEN	CW	MARB	RE	FAT						
+14.7	+11	+21	+81	+1.1	-25	+54	+1.00	+4.4	-0.02						
ACT BW	205 WT	649	365 WT	1231	ADJ IMF	7.05	ADJ REA	13.8	ADJ SC	32.17					
\$M	+60	\$W	+63	\$F	+103	\$G	+65	\$B	+167	\$C	+277	\$AxH	+56	\$AxJ	+42

CED	BW	WW	YW	DMI	YH	SC	DOC	HP	CEM	MILK	MW	MH	CW	MB	REA	FAT	TND
37	39	38	26	75	26	93	24	16	24	82	39	12	31	16	90	61	18

NON-PARENT BULLS

Top 15% \$B	Top 15% \$F	Top 15% Marb	Top 20% YW	Top 25% HPreg
Top 15% \$C	Top 15% \$G	Top 20% RADG	Top 25% CEM	

Discovery 0023 is a calving ease, strong growth and solid Marb. son of the 44 Farms herd sire, Discovery 7500 by a dam that blends Journey-1X74 with Waylon W34.

351

44 Enhance 201H

BIRTH DATE: 01-12-2020 BULL *19707068 TATTOO: 201H

SydGen Enhance
18170041 *SydGen Exceed 3223
SydGen Rita 2618

*SydGen Googol
*SydGen Forever Lady 1255
*SydGen Liberty GA 8627
*Fox Run Rita 9308

#AAR Ten X 7008 SA

*Mytty In Focus
*AAR Lady Kelton 5551
*B/R Destination 727
B/R Ruby 521

*44 Ruby 5441
18232804

B/R Ruby 9114

CED	BW	WW	YW	RADG	DMI	YH	SC	DOC							
+4	+3.5	+71	+137	+3.4	+1.30	+1.4	+2.03	+16							
HP	CEM	MILK	MW	MH	SEN	CW	MARB	RE	FAT						
+10.9	+8	+30	+92	+1.0	-35	+57	+9.2	+5.6	-0.11						
ACT BW	205 WT	640	365 WT	1134	ADJ IMF	4.47	ADJ REA	13.2	ADJ SC	33.98					
\$M	+46	\$W	+68	\$F	+107	\$G	+63	\$B	+170	\$C	+266	\$AxH	+97	\$AxJ	+117

CED	BW	WW	YW	DMI	YH	SC	DOC	HP	CEM	MILK	MW	MH	CW	MB	REA	FAT	TND
60	63	49	11	57	4	2	69	76	38	36	26	16	25	27	64	31	45

NON-PARENT BULLS

Top 2% RADG	Top 10% YW	Top 20% \$C	Top 20% WW
Top 3% SC	Top 15% \$F	Top 20% Marb	Top 25% CWT
Top 10% \$B	Top 15% \$G	Top 20% Milk	

Enhance 201H is a growth and performance prospect with a high Marb. projection and a pedigree sired by the breed's popular multi-trait sire, Enhance.

352

44 Southern Charm 0124

BIRTH DATE: 02-01-2020 BULL 19682074 TATTOO: 0124

*BUBS Southern Charm AA31
17853196 *Silveiras Conversion 8064
*Hickory Hill Erica 009

#BT Crossover 758N
*EXG Saras Dream S609 R3
*Connealy Stimulus 8419
Hickory Hill Erica TA32

#VAR Discovery 2240

#AAR Ten X 7008 SA
*Deer Valley Rita 0308
Connealy Stimulus 62
*River Hills Rita W206

44 Rita 6035
18360944

44 Rita 4666

CED	BW	WW	YW	RADG	DMI	YH	SC	DOC							
+3	+1.7	+72	+124	+2.4	+1.29	+9	+1.34	+12							
HP	CEM	MILK	MW	MH	SEN	CW	MARB	RE	FAT						
+12.3	+5	+33	+83	+1.0	-33	+51	+1.34	+5.4	+0.39						
ACT BW	205 WT	597	365 WT	1258	ADJ IMF	8.82	ADJ REA	13.0	ADJ SC	33.81					
\$M	+58	\$W	+82	\$F	+91	\$G	+78	\$B	+168	\$C	+276	\$AxH	+105	\$AxJ	+80

CED	BW	WW	YW	DMI	YH	SC	DOC	HP	CEM	MILK	MW	MH	CW	MB	REA	FAT	TND
54	30	37	53	67	28	14	66	48	67	28	38	18	34	4	54	85	30

NON-PARENT BULLS

Top 2% Marb	Top 10% \$B	Top 10% Milk	Top 15% WW	Top 20% YW
Top 3% \$G	Top 10% \$W	Top 15% \$C	Top 20% SC	

Southern Charm 0124 is a low birth, excellent growth and elite Marb. son of Southern Charm that traces to a dam by the legendary 44 Farms herd sire, Discovery.

353

44 Discovery 0099

BIRTH DATE: 03-08-2020 BULL *19724670 TATTOO: 0099

*44 Discovery 7500
18727573 #VAR Discovery 2240

*AAR Ten X 7008 SA
*Deer Valley Rita 0308
*EXAR Denver 2002B
*44 Ruby 2357

*VAR Ranger 3008

*AAR Ten X 7008 SA
*Sandpoint Blackbird 8809
*MCC Daybreak
*QHF Blackcap 6E2 of4V16 4355

*HR Blackcap 7672
18975901

*Quaker Hill Blackcap 0A32

CED	BW	WW	YW	RADG	DMI	YH	SC	DOC							
+7	+1.7	+71	+128	+3.0	+1.04	+7	+2.7	+20							
HP	CEM	MILK	MW	MH	SEN	CW	MARB	RE	FAT						
+7.8	+8	+22	+111	+9	-40	+55	+9.8	+8.6	-0.02						
ACT BW	205 WT	647	365 WT	1175	ADJ IMF	8.23	ADJ REA	14.2	ADJ SC	32.30					
\$M	+40	\$W	+64	\$F	+107	\$G	+69	\$B	+176	\$C	+268	\$AxH	+158	\$AxJ	+138

CED	BW	WW	YW	DMI	YH	SC	DOC	HP	CEM	MILK	MW	MH	CW	MB	REA	FAT	TND
40	57	36	13	64	56	66	44	77	31	86	4	15	31	14	27	41	46

NON-PARENT BULLS

Top 10% \$B	Top 15% \$F	Top 15% YW	Top 20% WW
Top 10% \$G	Top 15% Marb	Top 20% \$AxH	Top 25% \$AxJ
Top 10% RADG	Top 15% REA	Top 20% \$C	

Discovery 0099 is a modest birth, high growth and strong carcass trait prospect sired by the 44 Farms herd sire, Discovery 7500 by a dam that stacks Ranger 3008 with the infamous donor dam, Blackcap 0A32.



44 POWER BULLS

354

44 Rampage 0595

BIRTH DATE: 02-26-2020 BULL *19823189 TATTOO: 0595

#**Quaker Hill Rampage 0A36
16925771
#MCC Daybreak
#*GHF Blackcap 6E2 of 4V16 4355
#*Boyd New Day 8005
#MCC Miss Focus 134
Ideal 4355 of 0T26 2440
*GHF Blackcap 4V16 of 1H8

#*Connealy Consensus 7229
#*Vintage Blackcap 5165
18085500
#*Connealy Consensus
Blue Lilly of Conanga 16
#*Connealy All Around
#*EXAR New Design 4212

CED	BW	WW	YW	RADG	DMI	YH	SC	DOC							
+6	+3.2	+74	+124	+27	+7.8	+6	+5.9	+7							
HP	CEM	MILK	MW	MH	SEN	CW	MARB	RE	FAT						
+12.1	+8	+17	+82	+6	-24	+49	+7.3	+1.30	-.054						
ACT BW	62	205 WT	577	365 WT	1279	ADJ IMF	4.49	ADJ REA	16.1	ADJ SC	36.42				
\$M	+56	\$W	+62	\$F	+91	\$G	+68	\$B	+159	\$C	+262	\$AxH	+161	\$AxJ	+162

CED	BW	WW	YW	DMI	YH	SC	DOC	HP	CEM	MILK	MW	MH	CW	MB	REA	FAT	TND
71	85	9	31	58	42	48	86	25	81	86	16	27	38	39	2	4	94

NON-PARENT BULLS

Top 1% REA	Top 15% \$AxJ	Top 20% \$AxH	Top 20% YW
Top 10% \$G	Top 15% WW	Top 20% \$B	Top 25% \$C

- Rampage 0595 offers growth and performance along with a superior RE figure while blending the breed's multi-trait superstar, Rampage with a maternal and performance bred donor female that blends Consensus 7229 with All Around.
- Full brother to Lot 248, maternal brother to Lot 135.

355

44 Blackstone 0104 [OHP]

BIRTH DATE: 01-29-2020 BULL *19745302 TATTOO: 0104

*Byergo Black Magic 3348
*Byergo/Double GG Blackstone
18842383
Byergo May 2871
*Silveiras Conversion 8064
*Byergo Elia Cupcake 5900
Byergo Mighty Mike 0089
Byergo Miss Rito 0148

*44 Envision
#*AAR Ten X 7008 SA
#Maurer's Ms Predestined W10
Flag Density 00194
+SCR Queen of Wetonka 80560

*44 Queen 6020
18360933

44 Queen 4562

CED	BW	WW	YW	RADG	DMI	YH	SC	DOC							
+14	-8	+68	+125	+31	+7.8	+1.0	+3.9	+26							
HP	CEM	MILK	MW	MH	SEN	CW	MARB	RE	FAT						
+7.1	+13	+31	+62	+4	-22	+47	+6.3	+8.0	-.020						
ACT BW	55	205 WT	592	365 WT	1237	ADJ IMF	4.33	ADJ REA	16.2	ADJ SC	32.72				
\$M	+61	\$W	+80	\$F	+98	\$G	+54	\$B	+152	\$C	+258	\$AxH	+131	\$AxJ	+146

CED	BW	WW	YW	DMI	YH	SC	DOC	HP	CEM	MILK	MW	MH	CW	MB	REA	FAT	TND
8	17	21	15	52	7	69	8	89	25	21	35	37	17	42	18	18	28

NON-PARENT BULLS

Top 4% CED	Top 10% RADG	Top 15% Milk	Top 20% YW	Top 25% WW
Top 10% \$W	Top 15% BW	Top 20% \$AxJ	Top 25% \$B	
Top 10% CEM	Top 15% Doc	Top 20% REA	Top 25% \$F	

Number 5 CED Spring Yearling

- Blackstone 0104 is a calving ease, growth and solid RE son of Blackstone that stems from a direct daughter of the proven 44 Farms herd sire, Envision.



356

44 Native Country 0328 [OHP]

BIRTH DATE: 03-25-2020 BULL 19704524 TATTOO: 0328

#*VAR Discovery 2240
#*AAR Ten X 7008 SA
#*Deer Valley Rita 0308
#*Rito 9Q13 of Rita 5F56 GHM
#*EF Rita 7331

#*B/R Ambush 28
#Rockn D Ambush 1531
#B/R Ruby of Tiffany 8250
#JLB Exacto 416
Twin Eagles Lady 209M

CED	BW	WW	YW	RADG	DMI	YH	SC	DOC							
+4	+1.6	+65	+122	+2.5	+1.82	+5	+2.05	+12							
HP	CEM	MILK	MW	MH	SEN	CW	MARB	RE	FAT						
+12.2	+9	+23	+69	+6	-21	+53	+86	+66	-.006						
ACT BW	70	205 WT	537	365 WT	1182	ADJ IMF	5.01	ADJ REA	16.5	ADJ SC	37.32				
\$M	+57	\$W	+63	\$F	+97	\$G	+62	\$B	+159	\$C	+263	\$AxH	+130	\$AxJ	+106

CED	BW	WW	YW	DMI	YH	SC	DOC	HP	CEM	MILK	MW	MH	CW	MB	REA	FAT	TND
56	32	61	39	94	85	2	72	55	18	60	51	59	52	13	80	64	93

NON-PARENT BULLS

Top 2% SC	Top 20% \$B	Top 25% \$C	Top 25% YW
Top 15% \$G	Top 20% Marb	Top 25% \$F	

- Native Country 0328 is a modest birth, high growth and solid carcass trait son of the 44 Farms herd sire, Native Country 4801.

357

44 Drive 0482

BIRTH DATE: 03-30-2020 BULL *19759974 TATTOO: 0482

*GAR Drive
18301470
*GAR Momentum
#*GAR Progress
+GAR Big Eye 1770
#*Connealy In Sure 8524
+Maplecrest Blackcap K9283

*FF Rito 2Q26 of 356H 9Q13
#*Rito 9Q13 of Rita 5F56 GHM
+J/R Queen of New Design 356H
#MCC Daybreak
+GAR Objective 2827

CED	BW	WW	YW	RADG	DMI	YH	SC	DOC							
+3	+3.4	+77	+142	+3.5	+8.8	+1.1	+6.0	+21							
HP	CEM	MILK	MW	MH	SEN	CW	MARB	RE	FAT						
+11.2	+2	+27	+74	+8	-25	+70	+1.17	+1.44	-.008						
ACT BW	83	205 WT	650	365 WT	1032	ADJ IMF	2.16	ADJ REA	13.0	ADJ SC	N/A				
\$M	+68	\$W	+74	\$F	+126	\$G	+85	\$B	+212	\$C	+343	\$AxH	+201	\$AxJ	+223

CED	BW	WW	YW	DMI	YH	SC	DOC	HP	CEM	MILK	MW	MH	CW	MB	REA	FAT	TND
67	73	27	14	27	13	53	49	52	92	62	42	20	10	8	1	25	60

NON-PARENT BULLS

Top 1% \$B	Top 1% RADG	Top 2% \$F	Top 5% YW	Top 20% \$W
Top 1% \$C	Top 1% REA	Top 4% \$AxH	Top 10% CWT	Top 10% WW
Top 1% \$G	Top 2% \$AxJ	Top 5% Marb	Top 10% WW	

Number 1 REA Spring Yearling Number 2 \$AxJ Spring Yearling Number 3 \$B Spring Yearling

Number 3 \$C Spring Yearling Number 5 \$AxH Spring Yearling

- Drive 0482 offers excellent growth, extreme Marb. and RE, and elite \$ F, \$B and \$C figures while combining Drive with a donor female that blends Rito 2Q26 with Daybreak and Objective.
- Full brother to Lots 269 and 459.

358

44 Ramesses 0383

BIRTH DATE: 02-06-2020 BULL *19759892 TATTOO: 0383

#*Quaker Hill Rampage 0A36
#MCC Daybreak
#*Springfield Ramesses 6124
#*GHF Blackcap 6E2 of 4V16 4355
#*AAR Ten X 7008 SA
Quaker Hill Erianna 8T2
#*Welytok Total 10 Erianna 3B2

#*Werner War Party 2417
#*Connealy Onward
#BAAR USA Lady Jaye 489
#*GAR Predestined
+GAR Objective L196

CED	BW	WW	YW	RADG	DMI	YH	SC	DOC							
+6	+2.0	+84	+157	+3.4	+2.05	+1.1	+1.13	+31							
HP	CEM	MILK	MW	MH	SEN	CW	MARB	RE	FAT						
+11.2	+12	+28	+125	+1.1	-50	+75	+9.3	+1.27	-.056						
ACT BW	78	205 WT	652	365 WT	1100	ADJ IMF	2.37	ADJ REA	13.6	ADJ SC	N/A				
\$M	+58	\$W	+82	\$F	+128	\$G	+76	\$B	+204	\$C	+323	\$AxH	+195	\$AxJ	+222

CED	BW	WW	YW	DMI	YH	SC	DOC	HP	CEM	MILK	MW	MH	CW	MB	REA	FAT	TND
70	66	11	4	96	17	38	6	46	27	45	7	11	7	20	4	3	64

NON-PARENT BULLS

Top 1% \$B	Top 1% YW	Top 2% RADG	Top 3% Doc	Top 10% \$W
Top 1% \$C	Top 2% \$AxJ	Top 3% \$G	Top 3% WW	Top 15% CEM
Top 1% REA	Top 2% \$F	Top 3% CWT	Top 5% \$AxH	Top 15% Marb

Number 3 \$AxJ Spring Yearling

- Ramesses 0383 offers extreme weaning and yearling growth along with elite carcass and \$ figures while blending Ramesses 6124 with a royally bred donor dam.

44 BALANCED-TRAIT BULLS

359

44 Tahoe 40

BIRTH DATE: 03-20-2020 BULL *19760036 TATTOO: 40

*Tehama Upward Y238 #Sitz Upward 307R
 **Tehama Tahoe B767 +Tehama Elite Blackbird T735
 17817177 *Tehama Mary Blackbird Y684 **SAV Final Answer 0035
 Tehama Mary Blackbird T073

*SS Niagara Z29 #Hoover Dam
 *ATM Queen 28 Jet SS X144
 19139979 Myers Queen M197 **Connealy Onward
 Myers Miss Queen M340

CED	BW	WW	YW	RADG	DMI	YH	SC	DOC							
+10	+1	+72	+126	+23	+1.66	+5	+31	+17							
HP	CEM	MILK	MW	MH	SEN	CW	MARB	RE	FAT						
+18.4	+8	+36	+46	+0	-17	+53	+6.9	+9.2	+0.03						
ACT BW	76	205 WT	752	365 WT	1224	ADJ IMF	N/A	ADJ REA	N/A	ADJ SC	N/A				
\$M	+95	\$W	+93	\$F	+94	\$G	+57	\$B	+150	\$C	+290	\$AxH	+145	\$AxJ	+137

CED	BW	WW	YW	DMI	YH	SC	DOC	HP	CEM	MILK	MW	MH	CW	MB	REA	FAT	TND
24	23	28	22	90	50	85	53	1	74	17	56	84	21	40	14	46	20

NON-PARENT BULLS

Top 1% \$M	Top 3% Milk	Top 15% WW	Top 25% \$AxH	Top 25% BW
Top 2% \$W	Top 10% \$C	Top 20% CED	Top 25% \$AxJ	
Top 3% HPreg	Top 10% REA	Top 20% YW	Top 25% \$G	

Number 2 \$M Spring Yearling **Number 4 HP Spring Yearling**
 • Tahoe 40 is a calving ease, high growth and solid carcass trait son of the popular and proven multi-trait sire, Tahoe B767 by a dam that blends the proven performance and maternal sires, Niagara and Onward.

360

44 The Gipper 0463

BIRTH DATE: 03-17-2020 BULL *19759965 TATTOO: 0463

**FF Rito 2Q26 of 356H 9Q13 #*Rito 9Q13 of Rita 5F56 GHM
 +44 The Gipper 6025 +J/R Queen of New Design 356H
 18550943 *GAR 5050 New Design 1039 #*GAR New Design 5050
 *GAR Objective 2345

#*VAR Discovery 2240 #*AAR Ten X 7008 SA
 #*Wilks Blackcap 7110 #Deer Valley Rita 0308
 18710227 *PF 0562B Blackcap 1680 #*EXAR Upshot 0562B
 *Riverbend Blackcap W944

CED	BW	WW	YW	RADG	DMI	YH	SC	DOC							
+5	+3.0	+71	+127	+27	+1.34	+4	+23	+23							
HP	CEM	MILK	MW	MH	SEN	CW	MARB	RE	FAT						
+8.9	+10	+33	+67	+4	-25	+56	+1.08	+6.7	-.021						
ACT BW	85	205 WT	522	365 WT	842	ADJ IMF	2.29	ADJ REA	8.3	ADJ SC	N/A				
\$M	+60	\$W	+78	\$F	+100	\$G	+73	\$B	+173	\$C	+284	\$AxH	+128	\$AxJ	+84

CED	BW	WW	YW	DMI	YH	SC	DOC	HP	CEM	MILK	MW	MH	CW	MB	REA	FAT	TND
63	77	33	29	69	81	79	25	71	30	29	37	58	17	11	35	8	38

NON-PARENT BULLS

Top 5% \$G	Top 10% Marb	Top 20% \$F	Top 25% CWT
Top 10% \$B	Top 10% Milk	Top 20% WW	Top 25% Doc
Top 10% \$C	Top 15% \$W	Top 20% YW	

• The Gipper 0463 offers growth and performance along with a strong Marb. figure and a pedigree that blends The Gipper 6025 with the legendary 44 Farms herd sire, Discovery.

361

44 Spread 0025

BIRTH DATE: 03-24-2020 BULL *19730931 TATTOO: 0025

**EXAR Spread 5767B #*Rito 9Q20 of Rita 5F56 GHM
 +44 Spread 8923 +BoBo Rita 1559
 19041966 *44 Blackcap Empress 4418 #*VAR Discovery 2240
 *44 Blackcap Empress 1516

*44 Ten-Gallon Z418 #*AAR Ten X 7008 SA
 Limbaugh BlackcapEmpress 611 +Basin Lucy 3829
 18455095 *44 Blackcap Empress W107 #*HA Power Alliance 1025
 B/R Blackcap Empress 127

CED	BW	WW	YW	RADG	DMI	YH	SC	DOC									
+4	+1.5	+56	+104	+24	+6.4	+4	+1.06	+28									
HP	CEM	MILK	MW	MH	SEN	CW	MARB	RE	FAT								
+18.1	+9	+19	+51	+4	-10	+38	+1.21	+3.0	+0.21								
ACT BW	72	205 WT	801	365 WT	76	ADJ IMF	+50	ADJ REA	+88	ADJ SC	+70	\$AxH	+159	\$AxJ	+282	+46	+13
\$M	+82	\$W	+82	\$F	+89	\$G	+63	\$B	+152	\$C	+279	\$AxH	+141	\$AxJ	+106		

CED	BW	WW	YW	DMI	YH	SC	DOC	HP	CEM	MILK	MW	MH	CW	MB	REA	FAT	TND
52	26	89	73	17	93	42	5	5	32	91	85	82	85	6	95	68	60

NON-PARENT BULLS

Top 4% HPreg	Top 10% \$C	Top 10% Doc	Top 20% \$M
Top 4% Marb	Top 10% \$G	Top 20% \$B	Top 25% DMI

Number 5 HP Spring Yearling
 • Spread 0025 is a low birth, balanced growth, high Marb. son of the 44 Farms herd sire, Spread 8923.

362

44 Lombardi H06

BIRTH DATE: 02-03-2020 BULL *19727943 TATTOO: H06

**ECO Lombardi 1512 #*VAR Discovery 2240
 **44 Lombardi E0505 +RB Lady 7125-890-2170
 19266164 *Three Trees Barbara X0023 #*Connealy Forward
 +GAR 1407 New Design 882

*GAR Advance #*GAR Progress
 **Crazy K Rita 5107 GAR 5050 New Design A84
 18269472 +SMR Rita 9502 #*Connealy All Around
 +EF Rita 2224

CED	BW	WW	YW	RADG	DMI	YH	SC	DOC							
+7	+1.1	+57	+100	+22	+8.9	+7	-.09	+28							
HP	CEM	MILK	MW	MH	SEN	CW	MARB	RE	FAT						
+12.0	+5	+28	+65	+8	-22	+44	+1.40	+6.5	-.026						
ACT BW	79	205 WT	647	365 WT	1066	ADJ IMF	N/A	ADJ REA	N/A	ADJ SC	N/A				
\$M	+58	\$W	+62	\$F	+86	\$G	+87	\$B	+173	\$C	+282	\$AxH	+130	\$AxJ	+95

CED	BW	WW	YW	DMI	YH	SC	DOC	HP	CEM	MILK	MW	MH	CW	MB	REA	FAT	TND
72	66	53	48	69	26	86	12	33	96	45	26	13	38	2	26	15	99

NON-PARENT BULLS

Top 1% \$G	Top 1% Marb	Top 10% \$B	Top 10% \$C	Top 10% Doc
------------	-------------	-------------	-------------	-------------

• Lombardi H06 is a low birth, balanced growth and high Marb. son of the 44 Farms herd sire, Lombardi E0505 by a dam that blends the carcass of Advance with the maternal strength of All Around.

363

44 Lombardi H14

BIRTH DATE: 03-01-2020 BULL *19808531 TATTOO: H14

**ECO Lombardi 1512 #*VAR Discovery 2240
 **44 Lombardi E0505 +RB Lady 7125-890-2170
 19266164 *Three Trees Barbara X0023 #*Connealy Forward
 +GAR 1407 New Design 882

#*Rito 9Q13 of Rita 5F56 GHM #Gardens Highmark
 **Spruce Mtn Rita 5113 #Rita 5F56 of 1198 FD
 18231097 SAR Rita 2122 #*B/R New Day 454
 Maplecrest Rita 9213

CED	BW	WW	YW	RADG	DMI	YH	SC	DOC							
+1	+2.8	+78	+142	+31	+1.70	+8	+1.26	+21							
HP	CEM	MILK	MW	MH	SEN	CW	MARB	RE	FAT						
+14.0	+8	+18	+126	+1.2	-45	+63	+7.7	+1.03	-.030						
ACT BW	80	205 WT	656	365 WT	1210	ADJ IMF	N/A	ADJ REA	N/A	ADJ SC	N/A				
\$M	+49	\$W	+62	\$F	+111	\$G	+64	\$B	+176	\$C	+277	\$AxH	+155	\$AxJ	+152

CED	BW	WW	YW	DMI	YH	SC	DOC	HP	CEM	MILK	MW	MH	CW	MB	REA	FAT	TND
96	93	7	3	97	22	21	28	24	56	87	1	2	10	28	5	8	97

NON-PARENT BULLS

Top 4% REA	Top 10% \$F	Top 15% \$C	Top 20% \$AxH
Top 5% YW	Top 10% RADG	Top 15% \$G	Top 20% \$AxJ
Top 10% \$B	Top 10% WW	Top 15% CWT	Top 25% SC

• Lombardi H14 is a growth, performance and high RE son of Lombardi E0505 by a performance bred dam that stacks the carcass of Rito 9Q13 with the maternal strength of New Day 454.

364

44 Download H341

BIRTH DATE: 05-21-2020 BULL *19818860 TATTOO: H341

**Baldrige Download 2013 #*Baldrige Waylon W34
 **44 Download 5739 Baldrige Blossom U51
 18106112 +Rita 0239 of Rita 7068 5M2 #*Rito Revenue 5M2 of 2536 Pre
 +Rita 7068 of Rita 5FH8 Obj

*Coleman Juneau 610 #*OCC Juneau 807J
 Cimarron Blackcap 809 #*Coleman Donna 200
 19395548 Cimarron Blackcap 910 #*Coleman Charlo 0256
 Cimarron Blackcap 910

CED	BW	WW	YW	RADG	DMI	YH	SC	DOC							
+10	-.8	+67	+112	+23	+9.7	+3	+5.4	+22							
HP	CEM	MILK	MW	MH	SEN	CW	MARB	RE	FAT						
+12.1	+8	+29	+42	+0	-11	+50	+9.2	+6.8	+0.16						
ACT BW	58	205 WT	708	365 WT	1217	ADJ IMF	5.15	ADJ REA	14.6	ADJ SC	36.04				
\$M	+82	\$W	+82	\$F	+89	\$G	+63	\$B	+152	\$C	+279	\$AxH	+141	\$AxJ	+106

CED	BW	WW	YW	DMI	YH	SC	DOC	HP	CEM	MILK	MW	MH	CW	MB	REA	FAT	TND
36	25	25	61	54	69	55	23	30	68	29	72	82	31	17	30	60	58

NON-PARENT BULLS

Top 10% \$M	Top 15% \$C	Top 15% BW	Top 20% Marb	Top 25% \$B
Top 10% \$W	Top 15% \$G	Top 20% CED	Top 25% \$AxH	Top 25% Milk

• Download H341 offers calving ease, balanced growth and solid carcass figures while blending the 44 Farms herd sire, Download 5739 with a maternal bred dam that traces to Juneau and Charlo.

44 OUTCROSS BULLS



44 THE GIPPER 0381 / Lot 367

365

44 Steadfast H08

BIRTH DATE: 04-03-2020 BULL *19808023 TATTOO: H08

*+Angus Hill Steadfast 854B #*VAR Discovery 2240
 #*AAR 5050 New Design 0546
 #*Rito 9Q13 of Rita 5F56 GHM
 #*Three Trees Everelda T0216

#*SAR Rita 6040
 18538756
 #*AAR Ten X 7008 SA
 #*Rivendell Rita Y608

CED	BW	WW	YW	RADG	DMI	YH	SC	DOC							
+13	-7	+52	+110	+34	+35	+4	+36	+28							
HP	CEM	MILK	MW	MH	SEN	CW	MARB	RE	FAT						
+13.6	+12	+35	+81	+4	-33	+46	+74	+1.01	-0.29						
ACT BW	205 WT	796	365 WT	1162	ADJ IMF	N/A	ADJ REA	N/A	ADJ SC	N/A					
\$M	+52	\$W	+61	\$F	+105	\$G	+63	\$B	+167	\$C	+269	\$AxH	+172	\$AxJ	+165

CED	BW	WW	YW	DMI	YH	SC	DOC	HP	CEM	MILK	MW	MH	CW	MB	REA	FAT	TND
3	3	85	23	16	77	79	10	34	39	15	27	61	42	30	6	15	12

NON-PARENT BULLS

Top 2% RADG	Top 10% CED	Top 15% \$AxJ	Top 15% \$G	Top 15% DMI
Top 5% Milk	Top 10% Doc	Top 15% \$B	Top 15% BW	Top 20% \$C
Top 5% REA	Top 15% \$AxH	Top 15% \$F	Top 15% CEM	

• Steadfast H08 is a calving ease, growth and high RE son of the 44 Farms herd sire, Steadfast E0338 by a dam that stacks the original multi-trait leader, Ten X with the former breed RE sire, Complete.

367

44 The Gipper 0381

BIRTH DATE: 02-04-2020 BULL *19759890 TATTOO: 0381

*+FF Rito 2Q26 of 356H 9Q13 #*Rito 9Q13 of Rita 5F56 GHM
 #*J/R Queen of New Design 356H
 #*AAR 5050 New Design 1039 #*GAR New Design 5050
 #*GAR Objective 2345

#*Deer Valley All In
 #*AAR Ten X 7008 SA
 #*Deer Valley Rita 0274
 #*TC Total 410
 #*PAR Blackcap 6050
 18550941 #*EF Blackcap 8370

CED	BW	WW	YW	RADG	DMI	YH	SC	DOC							
+7	+2.9	+66	+121	+29	+1.06	+8	+53	+26							
HP	CEM	MILK	MW	MH	SEN	CW	MARB	RE	FAT						
+11.6	+13	+30	+70	+6	-25	+52	+1.37	+1.03	-0.32						
ACT BW	205 WT	606	365 WT	1136	ADJ IMF	7.17	ADJ REA	14.1	ADJ SC	33.88					
\$M	+64	\$W	+68	\$F	+98	\$G	+91	\$B	+189	\$C	+309	\$AxH	+184	\$AxJ	+183

CED	BW	WW	YW	DMI	YH	SC	DOC	HP	CEM	MILK	MW	MH	CW	MB	REA	FAT	TND
62	84	45	21	59	31	61	13	42	17	53	32	31	35	2	5	10	77

NON-PARENT BULLS

Top 1% \$G	Top 3% \$C	Top 10% \$AxJ	Top 15% RADG	Top 25% YW
Top 2% \$B	Top 4% REA	Top 10% CEM	Top 20% Milk	
Top 2% Marb	Top 10% \$AxH	Top 15% Doc	Top 25% \$F	

• The Gipper 0381 is a modest birth, high growth and extreme Marb. and RE son of The Gipper 6025 by a dam that blends the proven carcass of All In with the proven performance of Total 410.

366

44 Payweight 0056

BIRTH DATE: 03-01-2020 BULL *19825383 TATTOO: 0056

#*Basin Payweight 0065 #*Vermilion Payweight J847
 #*Basin Payweight 1682 #*Basin Lucy 3829
 17038724 21AR O Lass 7017 #*HARB Pendleton 765 JH
 21AR O Lass F24A

#*VAR Generation 2100
 #*Crazy K Rita 5108
 18262314 #*Crazy K Rita 3422

#*Connealy Consensus 7229
 #*Sandpoint Blackbird 8809
 #*EXAR Upshot 0562B
 #*EF Queen 8210

CED	BW	WW	YW	RADG	DMI	YH	SC	DOC							
+0	+3.4	+86	+157	+31	+1.75	+1.0	+1.08	+15							
HP	CEM	MILK	MW	MH	SEN	CW	MARB	RE	FAT						
+12.0	+4	+36	+91	+7	-38	+90	+6.5	+7.8	+0.49						
ACT BW	84	205 WT	802	365 WT	1407	ADJ IMF	4.97	ADJ REA	14.7	ADJ SC	39.52				
\$M	+68	\$W	+93	\$F	+136	\$G	+50	\$B	+186	\$C	+309	\$AxH	+148	\$AxJ	+153

CED	BW	WW	YW	DMI	YH	SC	DOC	HP	CEM	MILK	MW	MH	CW	MB	REA	FAT	TND
87	85	5	2	97	10	44	61	25	62	8	11	16	1	41	22	89	20

NON-PARENT BULLS

Top 1% \$F	Top 2% \$W	Top 3% \$C	Top 20% \$AxJ
Top 1% CWT	Top 2% WW	Top 3% Milk	Top 25% \$AxH
Top 1% YW	Top 3% \$B	Top 10% RADG	Top 25% REA

Number 3 CW Spring Yearling

• Payweight 0056 offers tremendous weaning and yearling growth along with exceptional \$F and \$C figures and a pedigree that combines the popular and proven maternal and performance of Payweight 1682 with the performance of Generation 2100 and Upshot 0562B.

368

44 The Gipper 0380

BIRTH DATE: 02-04-2020 BULL *19759889 TATTOO: 0380

*+FF Rito 2Q26 of 356H 9Q13 #*Rito 9Q13 of Rita 5F56 GHM
 #*J/R Queen of New Design 356H
 #*AAR 5050 New Design 1039 #*GAR New Design 5050
 #*GAR Objective 2345

#*AAR Ten X 7008 SA
 #*EXAR Henrietta Pride 6653
 18396189 #*Sitz Henrietta Pride 285U

#*Mytty In Focus
 #*AAR Lady Kelton 5551
 #*Connealy Thunder
 Sitz Henrietta Pride 81M

CED	BW	WW	YW	RADG	DMI	YH	SC	DOC							
+10	+1.9	+70	+137	+34	+1.38	+1.0	+1.85	+16							
HP	CEM	MILK	MW	MH	SEN	CW	MARB	RE	FAT						
+12.8	+13	+37	+88	+1.0	-37	+70	+8.1	+1.27	-0.65						
ACT BW	71	205 WT	562	365 WT	1071	ADJ IMF	4.97	ADJ REA	14.0	ADJ SC	37.88				
\$M	+57	\$W	+79	\$F	+121	\$G	+72	\$B	+193	\$C	+307	\$AxH	+182	\$AxJ	+198

CED	BW	WW	YW	DMI	YH	SC	DOC	HP	CEM	MILK	MW	MH	CW	MB	REA	FAT	TND
28	65	17	3	82	4	2	55	33	17	9	7	3	2	32	1	1	33

NON-PARENT BULLS

Top 1% REA	Top 3% \$F	Top 5% \$G	Top 10% YW	Top 25% Marb
Top 2% \$B	Top 3% Milk	Top 10% \$AxH	Top 15% \$W	
Top 2% RADG	Top 4% SC	Top 10% CEM	Top 20% CED	
Top 3% \$C	Top 5% \$AxJ	Top 10% CWT	Top 20% WW	

Number 5 Milk Spring Yearling

• The Gipper 0380 offers double-digit calving ease, excellent growth and tremendous RE, \$F, \$B and \$C predictions while blending The Gipper 6025 with Ten X and this infamous Henrietta Pride cow family.

44 CARCASS BULLS

369

44 Titus 0275

BIRTH DATE: 02-27-2020 BULL *19697044 TATTOO: 0275

*Byergo Titus 6340
18818214
*Byergo Black Magic 3348
#Byergo Miss Elia 2834
*Silveiras Conversion 8064
*Byergo Elia Cupcake 5900
Byergo Big Time 8728
Byergo Miss Elia 8756

*Rito 12E7 of 5F56 Rito 5M2
*Springfield Blackcap 4139
18020913
**Rito Revenue 5M2 of 2536 Pre
*Rita 5F56 of 1198 FD
#*SydGen CC&7
*Riverbend Blackcap S762

CED	BW	WW	YW	RADG	DMI	YH	SC	DOC	HP	CEM	MILK	MW	MH	SEN	CW	MARB	RE	FAT	ACT BW	205 WT	365 WT	ADJ IMF	ADJ REA	ADJ SC		
+7	+1.2	+73	+129	+31	+74	+6	+1.23	+23	+9.6	+7	+33	+75	+6	-29	+66	+94	+94	+0.10	75	205 WT	675	365 WT	1209	4.74	15.4	37.42
\$M	+68	\$W	+85	\$F	+116	\$G	+68	\$B	+183	\$C	+305	\$AxH	+190	\$AxJ	+190											
CED	BW	WW	YW	DMI	YH	SC	DOC	HP	CEM	MILK	MW	MH	CW	MB	REA	FAT	TND									
55	51	19	22	34	53	31	22	79	79	10	39	42	13	18	5	34	87									

NON-PARENT BULLS

Top 3% \$C	Top 10% \$AxH	Top 10% Milk	Top 15% WW
Top 4% \$B	Top 10% \$AxJ	Top 10% RADG	Top 15% YW
Top 5% \$F	Top 10% \$G	Top 10% REA	Top 25% Doc
Top 5% \$W	Top 10% CWT	Top 15% Marb	Top 25% SC

- Titus 0275 is a low birth, high growth and elite carcass trait son of Titus 6340 by a donor female that combines Rito 12E7 with CC&7.
- Full brother to Lot 262, maternal brother to Lot 370.

370

44 Black Magic 0261

BIRTH DATE: 02-20-2020 BULL *19696905 TATTOO: 0261

*Byergo Black Magic 3348
17803074
*Silveiras Conversion 8064
*Byergo Elia Cupcake 5900
#*BT Crossover 758N
+EXG Saras Dream 5609 R3
Byergo Picasso
+Byergo Miss Cupcake 3600

*Rito 12E7 of 5F56 Rito 5M2
*Springfield Blackcap 4139
18020913
**Rito Revenue 5M2 of 2536 Pre
*Rita 5F56 of 1198 FD
#*SydGen CC&7
*Riverbend Blackcap S762

CED	BW	WW	YW	RADG	DMI	YH	SC	DOC	HP	CEM	MILK	MW	MH	SEN	CW	MARB	RE	FAT	ACT BW	205 WT	365 WT	ADJ IMF	ADJ REA	ADJ SC		
+6	+2.6	+63	+112	+30	+45	+5	+1.00	+18	+8.8	+1	+37	+48	+1	-19	+55	+84	+98	-0.32	81	205 WT	607	365 WT	1074	3.95	14.6	34.20
\$M	+57	\$W	+76	\$F	+108	\$G	+67	\$B	+175	\$C	+284	\$AxH	+173	\$AxJ	+165											
CED	BW	WW	YW	DMI	YH	SC	DOC	HP	CEM	MILK	MW	MH	CW	MB	REA	FAT	TND									
52	66	54	46	23	59	35	50	81	99	6	66	79	25	27	9	8	72									

NON-PARENT BULLS

Top 3% Milk	Top 10% \$F	Top 10% REA	Top 15% \$W
Top 10% \$B	Top 10% \$G	Top 15% \$AxH	Top 15% DMI
Top 10% \$C	Top 10% RADG	Top 15% \$AxJ	Top 25% Marb

Number 5 Milk Spring Yearling

- Black Magic 0261 is a modest birth, balanced growth and strong carcass trait son of the breed's proven performance sire, Black Magic by a dam that combines Rito 12E7 with CC&7.
- Maternal brother to Lots 262 and 369.

371

44 Enhance 0393

BIRTH DATE: 02-10-2020 BULL *19759902 TATTOO: 0393

SydGen Enhance
18170041
*SydGen Exceed 3223
SydGen Rita 2618
**SydGen Googol
**SydGen Forever Lady 1255
**SydGen Liberty GA 8627
#Fox Run Rita 9308

*PAR 4SF Queenie 6162
18776543
*Baldrige Bronc
*Roden RL Queenie 70527
#EF Commando 1366
*Baldrige Isabel Y69
**E&B 1680 Precision 1023
#+GAR Ext 916

CED	BW	WW	YW	RADG	DMI	YH	SC	DOC	HP	CEM	MILK	MW	MH	SEN	CW	MARB	RE	FAT	ACT BW	205 WT	365 WT	ADJ IMF	ADJ REA	ADJ SC		
+16	-1.7	+58	+111	+28	+90	+8	+6.1	+27	+14.8	+14	+34	+43	+2	-15	+40	+1.08	+71	+0.17	78	205 WT	627	365 WT	1125	6.19	14.7	37.88
\$M	+82	\$W	+75	\$F	+89	\$G	+70	\$B	+159	\$C	+288	\$AxH	+147	\$AxJ	+153											
CED	BW	WW	YW	DMI	YH	SC	DOC	HP	CEM	MILK	MW	MH	CW	MB	REA	FAT	TND									
3	5	95	62	26	70	58	12	31	28	19	90	89	83	10	42	67	29									

NON-PARENT BULLS

Top 1% CED	Top 10% \$C	Top 10% Marb	Top 20% \$AxJ	Top 20% RADG
Top 5% BW	Top 10% \$G	Top 10% Milk	Top 20% \$B	Top 25% \$AxH
Top 5% CEM	Top 10% \$M	Top 15% Doc	Top 20% \$W	Top 25% HPreg

Number 3 CED Spring Yearling

Number 5 BW Spring Yearling

- Enhance 0393 offers exceptional calving ease, strong growth and a high Marb. projection while combining Enhance with a donor dam that stacks Bronc with the proven carcass sire, Precision 1023.

372

44 Ramesses 0315

BIRTH DATE: 01-15-2020 BULL *19759830 TATTOO: 0315

*Springfield Ramesses 6124
18746724
**Quaker Hill Rampage 0A36
*Welytok Total 10 Erianna 3B2
#MCC Daybreak
*QHF Blackcap 6E2 of 4V16 4355
#AAR Ten X 7008 SA
Quaker Hill Erianna 8T2

*SydGen Exceed 3223
*PAR Rowena 8010
19180431
*DCF Rowena 4508
**SydGen Googol
**SydGen Forever Lady 1255
#EXAR Denver 2002B
+JLM Miss Rowena W310

CED	BW	WW	YW	RADG	DMI	YH	SC	DOC	HP	CEM	MILK	MW	MH	SEN	CW	MARB	RE	FAT	ACT BW	205 WT	365 WT	ADJ IMF	ADJ REA	ADJ SC		
+12	-2.1	+57	+101	+21	+98	+4	+6.8	+16	+7.7	+13	+27	+46	+0	-12	+44	+1.39	+86	+0.22	62	205 WT	619	365 WT	1101	7.14	13.0	37.07
\$M	+50	\$W	+68	\$F	+89	\$G	+85	\$B	+175	\$C	+277	\$AxH	+177	\$AxJ	+159											
CED	BW	WW	YW	DMI	YH	SC	DOC	HP	CEM	MILK	MW	MH	CW	MB	REA	FAT	TND									
6	2	93	83	28	91	61	48	85	18	55	87	95	69	2	23	69	56									

NON-PARENT BULLS

Top 1% \$G	Top 3% BW	Top 10% \$B	Top 10% CEM	Top 15% \$C
Top 2% Marb	Top 10% \$AxH	Top 10% CED	Top 15% \$AxJ	Top 15% REA

Number 4 BW Spring Yearling

- Ramesses 0315 offers calving ease, balanced growth and an exceptional Marb. projection while blending Ramesses 6124 with Exceed 3223 and Denver 2002B.



44 PERFORMANCE PROSPECTS

375

44 Southern Charm 0104

BIRTH DATE: 03-03-2020 BULL *19690596 TATTOO: 0104

*Silveiras Conversion 8064 #*BT Crossover 758N
 *BUBS Southern Charm AA31 +EXG Saras Dream S609 R3
 17853196 *Hickory Hill Erica 009 #*Connealy Stimulus 8419
 Hickory Hill Erica TA32

#*Quaker Hill Rampage OA36 #MCC Daybreak
 +*Curtin Henrietta Pride 6422 +*QHF Blackcap 6E2 of4V16 4355
 18766860 +*PF 7229 Henrietta Pride 2515 #*Connealy Consensus 7229
 +*PF 5682 Henrietta Pride 0533

CED	BW	WW	YW	RADG	DMI	YH	SC	DOC							
+12	+8	+69	+112	+24	+5.7	+4	+1.53	+14							
HP	CEM	MILK	MW	MH	SEN	CW	MARB	RE	FAT						
+11.0	+10	+24	+41	+2	-8	+48	+1.07	+90	-0.42						
ACT BW	205 WT	365 WT	1206	ADJ IMF	4.74	ADJ REA	15.3	ADJ SC	38.58						
\$M	+81	\$W	+77	\$F	+91	\$G	+77	\$B	+168	\$C	+299	\$AxH	+179	\$AxJ	+160

CED	BW	WW	YW	DMI	YH	SC	DOC	HP	CEM	MILK	MW	MH	CW	MB	REA	FAT	TND
16	30	32	60	27	53	6	46	49	71	84	66	72	36	9	12	3	75

NON-PARENT BULLS

Top 3% \$G	Top 10% \$B	Top 10% Marb	Top 15% REA	Top 25% WW
Top 4% \$C	Top 10% \$M	Top 15% \$AxJ	Top 15% SC	
Top 10% \$AxH	Top 10% CED	Top 15% \$W	Top 20% DMI	

• Southern Charm 0104 is a low birth, high growth and strong Marb. and RE son of Southern Charm that traces to a dam that blends Rampage with Consensus 7229 and the infamous Henrietta Pride cow family.

376

44 Southern Charm 0099

BIRTH DATE: 02-15-2020 BULL *19726356 TATTOO: 0099

*Silveiras Conversion 8064 #*BT Crossover 758N
 *BUBS Southern Charm AA31 +EXG Saras Dream S609 R3
 17853196 *Hickory Hill Erica 009 #*Connealy Stimulus 8419
 Hickory Hill Erica TA32

+Bridges 4268 FD 123 #B/R Future Direction 4268
 16859359 +GAR Expectation 2323 #CA Future Direction 5321
 B/R Ruby 9114
 #*GAR Expectation 4915
 +GAR Precision 819

CED	BW	WW	YW	RADG	DMI	YH	SC	DOC							
+7	+1.5	+56	+97	+2.3	+6.8	+6	+1.28	+11							
HP	CEM	MILK	MW	MH	SEN	CW	MARB	RE	FAT						
+11.4	+13	+30	+19	+1	-1	+47	+1.07	+86	+0.09						
ACT BW	205 WT	365 WT	1074	ADJ IMF	4.99	ADJ REA	15.8	ADJ SC	39.04						
\$M	+72	\$W	+68	\$F	+95	\$G	+72	\$B	+167	\$C	+289	\$AxH	+152	\$AxJ	+148

CED	BW	WW	YW	DMI	YH	SC	DOC	HP	CEM	MILK	MW	MH	CW	MB	REA	FAT	TND
32	42	55	45	62	29	8	59	68	10	28	70	56	34	5	14	61	97

NON-PARENT BULLS

Top 5% \$G	Top 10% Marb	Top 20% \$AxH	Top 25% \$M
Top 10% \$C	Top 10% \$B	Top 20% \$AxJ	Top 25% SC
Top 10% CEM	Top 15% REA	Top 20% Milk	

• Southern Charm 0099 is a low birth, balanced growth and high Marb. son of Southern Charm that stems from a carcass and performance bred dam that blends Future Direction 4268 with Expectation 4915.

377

44 Jet Black 0388

BIRTH DATE: 02-07-2020 BULL *19759897 TATTOO: 0388

#*Connealy Black Granite #*Connealy Consensus 7229
 *Bar R Jet Black 5063 #Eura Elga of Conanga 9109
 18389838 Bar R Iris Anita 0113 #Sitz Upward 307R
 Bar R Anita 7081

*GAR Drive #GAR Momentum
 +*PAR Barbara 8077 *Maplecrest Blackcap 3007
 19156407 *PAR Barbara 5012 #*Quaker Hill Rampage OA36
 PAM 3223 of 0595 7008

CED	BW	WW	YW	RADG	DMI	YH	SC	DOC							
+13	+7	+72	+124	+2.6	+1.06	+4	+1.23	+22							
HP	CEM	MILK	MW	MH	SEN	CW	MARB	RE	FAT						
+5.4	+11	+29	+66	+5	-23	+57	+8.7	+1.07	+0.02						
ACT BW	205 WT	365 WT	1119	ADJ IMF	4.21	ADJ REA	15.9	ADJ SC	39.81						
\$M	+57	\$W	+82	\$F	+105	\$G	+67	\$B	+172	\$C	+280	\$AxH	+186	\$AxJ	+180

CED	BW	WW	YW	DMI	YH	SC	DOC	HP	CEM	MILK	MW	MH	CW	MB	REA	FAT	TND
9	37	29	25	62	69	27	28	99	48	29	39	38	11	24	3	27	76

NON-PARENT BULLS

Top 3% REA	Top 10% \$G	Top 15% \$F	Top 25% CEM
Top 10% \$AxH	Top 10% \$W	Top 15% WW	Top 25% CWT
Top 10% \$AxJ	Top 10% CED	Top 20% Marb	Top 25% Milk
Top 10% \$B	Top 15% \$C	Top 20% YW	Top 25% SC

• Jet Black 0388 offers calving ease, high growth and excellent Marb. and RE projections sired by Jet Black.

378

44 Fireball 0419

BIRTH DATE: 02-23-2020 BULL *19759928 TATTOO: 0419

*GB Fireball 672 #*GAR Sure Fire 6404
 18690054 #GB Anticipation 432 +*GAR Sure Fire
 +*GAR Complete N281
 #*GAR Anticipation
 GB Ambush 269

#*Riverbend Mile High 3718 #Bon View New Design 1407
 +Basin Lucy 9264 #*GAR Precision 1919
 16417820 +Basin Lucy 1036 #BCC Bushwacker 41-93
 +Basin Lucy 3829

CED	BW	WW	YW	RADG	DMI	YH	SC	DOC							
+10	+0	+57	+97	+2.3	+7.0	+3	+9.1	+28							
HP	CEM	MILK	MW	MH	SEN	CW	MARB	RE	FAT						
+12.3	+10	+25	+28	-.2	-3	+39	+1.14	+68	-0.16						
ACT BW	205 WT	365 WT	1104	ADJ IMF	4.12	ADJ REA	12.7	ADJ SC	35.52						
\$M	+83	\$W	+65	\$F	+81	\$G	+75	\$B	+156	\$C	+285	\$AxH	+151	\$AxJ	+121

CED	BW	WW	YW	DMI	YH	SC	DOC	HP	CEM	MILK	MW	MH	CW	MB	REA	FAT	TND
36	18	90	86	26	92	27	11	41	64	63	96	98	84	5	53	22	95

NON-PARENT BULLS

Top 4% \$G	Top 10% \$M	Top 10% Marb	Top 20% \$B	Top 25% BW
Top 10% \$C	Top 10% Doc	Top 20% \$AxH	Top 20% CED	

• Fireball 0419 is a calving ease and MB son of the breed's popular Marb. sire, Fireball 672 by a dam that blends the carcass strength of Mile High with the proven performance and maternal strength of the Lucy cow line.

379

44 Hot Ticket 920

BIRTH DATE: 11-07-2019 BULL *19756915 TATTOO: 920

*44 Hot Ticket 6018 #*Quaker Hill Rampage OA36 #MCC Daybreak
 18551589 +*44 Lucy 1295 +*QHF Blackcap 6E2 of4V16 4355
 #*Connealy Consensus 7229
 +Basin Lucy 3829

+*44 Ruby P079 #*Connealy Cavalry 1149 #*Connealy Consensus
 17759551 *B/R Ruby 750 +Brista of Conanga 927T
 #Hyline Right Time 338
 B/R Ruby 419

CED	BW	WW	YW	RADG	DMI	YH	SC	DOC							
+8	+2.3	+66	+116	+2.4	+1.32	+6	+1.72	+7							
HP	CEM	MILK	MW	MH	SEN	CW	MARB	RE	FAT						
+17.7	+15	+31	+82	+7	-31	+59	+1.14	+58	+0.08						
ACT BW	205 WT	365 WT	1007	ADJ IMF	6.14	ADJ REA	12.5	ADJ SC	37						
\$M	+67	\$W	+71	\$F	+103	\$G	+72	\$B	+175	\$C	+294	\$AxH	+152	\$AxJ	+126

CED	BW	WW	YW	DMI	YH	SC	DOC	HP	CEM	MILK	MW	MH	CW	MB	REA	FAT	TND
59	83	27	30	87	55	12	78	5	3	12	23	25	15	6	56	49	5

NON-PARENT BULLS

Top 3% CEM	Top 10% \$B	Top 10% SC	Top 20% \$AxH
Top 5% \$G	Top 10% \$C	Top 15% \$F	Top 20% CWT
Top 5% HPreg	Top 10% Marb	Top 15% Milk	Top 25% \$W

• Hot Ticket 920 is a balanced growth, high Marb. son of the 44 Farms herd sire, Hot Ticket 6018 that stems from a uniquely bred dam that combines Cavalry with the infamous Ruby 750 donor female.

380

44 Sunrise 0227

BIRTH DATE: 03-22-2020 BULL *19731839 TATTOO: 0227

#MCC Daybreak #*Boyd New Day 8005
 +*GAR Sunrise #*GAR Objective R227 #MCC Miss Focus 134
 16933958 #*SS Objective T510 OT26
 +*GAR 1407 New Design 2983

#*Pine Ridge Hammer S322 #Hyline Right Time 338
 +*KLR Lady 9202 #Belmont Lady 9015 3313
 16652684 +*Three Trees First Lady 6108 #Bon View New Design 1407
 +Ideal 4465 of 6807 4286

CED	BW	WW	YW	RADG	DMI	YH	SC	DOC							
+8	+1.6	+72	+129	+2.7	+1.48	+5	+1.0	+12							
HP	CEM	MILK	MW	MH	SEN	CW	MARB	RE	FAT						
+11.6	+5	+27	+102	+7	-38	+48	+7.9	+8.8	-0.53						
ACT BW	205 WT	365 WT	1249	ADJ IMF	4.65	ADJ REA	16.0	ADJ SC	39.19						
\$M	+45	\$W	+73	\$F	+84	\$G	+65	\$B	+149	\$C	+238	\$AxH	+134	\$AxJ	+107

CED	BW	WW	YW	DMI	YH	SC	DOC	HP	CEM	MILK	MW	MH	CW	MB	REA	FAT	TND
45	69	27	33	77	78	91	76	28	89	40	25	47	52	23	15	3	57

NON-PARENT BULLS

Top 15% \$G	Top 15% REA	Top 15% WW	Top 15% YW	Top 20% \$W
-------------	-------------	------------	------------	-------------

• Sunrise 0227 is a low birth, strong carcass son of the breed's proven carcass sire, Sunrise by a donor dam that blends Hammer S322 with the infamous carcass sire, New Design 1407.

44 PROPHEET 0455



Chris Mitchell ©

44 PROPHEET 0455



381

44 Prophet 0455

BIRTH DATE: 09-26-2020 BULL: +*19834070 TATTOO: 0455

+*GAR Prophet K263 17799492	#*GAR Prophet +*Chair Rock 5050 GAR 1131	#CRA Bextor 872 5205 608 +GAR Objective 1885 #*GAR New Design 5050 +Chair Rock Objective 7042
+*44 Lucy 4728 17796104	#*EXAR Denver 2002B +Da Es Ro Lucy 11209	#*EXAR Upshot 0562B +Exar Royal Lass 1067 #*B/R New Day 454 +Daltons Lucy V033

CED	BW	WW	YW	RADG	DMI	YH	SC	DOC	
+4	+3.3	+96	+158	+25	+2.22	+1.0	+4.7	+9	
HP	CEM	MILK	MW	MH	SEN	CW	MRB	RE	FAT
+10.8	+12	+22	+75	+1.1	-23	+72	+1.15	+76	+0.23
ACT BW	205 WT	\$M	\$W	\$F	\$G	\$B	\$C	\$AxH	\$AxJ
78	791	+82	+94	+109	+73	+182	+318	+168	+176

CEM	BW	WW	YW	DMI	YH	SC	DOC	HP	CEM	MILK	MW	MH	CW	MB	REA	FAT	TND
77	87	4	29	92	29	73	84	67	31	94	61	17	13	6	20	57	17

NON-PARENT BULLS

Top 1% WW	Top 2% \$W	Top 5% \$G	Top 10% \$F	Top 15% CEM
Top 1% YW	Top 4% \$B	Top 5% Marb	Top 10% \$M	Top 25% REA
Top 2% \$C	Top 4% CWT	Top 10% \$AxJ	Top 15% \$AxH	

- Prophet 0455 offers exceptional weaning and yearling growth along with a high Marb. prediction while stacking the proven performance of Prophet K263, Denver 2002B and New Day 454.
- Full brother to Lot 488.

44 MARBLING BULLS

382

44 Peyton 0442

BIRTH DATE: 09-18-2020 BULL **20027071 TATTOO: 0442

**Quaker Hill Manning 4EX9 #*EXAR Denver 2002B
 *EWA Peyton 642 #*Quaker Hill Blackcap 0A32
 18675107 #**EWA 444 of 968 Progress #**GAR Progress
 #Edgewood Lady 968

*B/R Future Direction 4268 #CA Future Direction 5321
 **Dean's Queenie X104 B/R Ruby 9114
 16919074 #*E&B 1680 Precision 1023
 #**GAR Ext 916

CED	BW	WW	YW	RADG	DMI	YH	SC	DOC	HP	CEM	MILK	MW	MH	SEN	CW	MRB	RE	FAT	ACT BW	205 WT	\$M	\$W	\$F	\$G	\$B	\$C	\$AxH	\$AxJ
+5	+3.7	+71	+122	+26	+76	+7	-53	+11	+10.1	+7	+25	+59	+5	-17	+61	+1.14	+73	+0.21	84	731	+63	+69	+107	+73	+180	+296	+153	+127
89	97	18	28	47	42	95	52	49	61	64	35	34	15	6	40	72	97											

NON-PARENT BULLS

Top 5% \$B Top 5% \$G Top 15% \$F Top 20% \$AxH Top 25% YW
 Top 5% \$C Top 10% Marb Top 15% CWT Top 20% WW

• Peyton 0442 is a growth and Marb. prospect sired by Peyton 642 by a carcass and performance bred dam that stacks Future Direction 4268 and Precision 1023.

384

44 Maverick 0402

BIRTH DATE: 08-11-2020 BULL **19883247 TATTOO: 0402

*Poss Maverick #**Basin Payweight 1682 #**Basin Payweight 006S
 18962396 Poss Pride 5163 21AR O Lass 7017
 #**Poss Hoover Dam 2509
 #Poss Pride 9526

#**WR Journey-1X74 #B/R Future Direction 4268
 *Deer Valley Henrietta 6670 2 Bar 5050 New Design 7831
 18802281 #*Deer Valley Henrietta 3189 #*AAR Ten X 7008 SA
 #Sitz Henrietta Pride 643T

CED	BW	WW	YW	RADG	DMI	YH	SC	DOC	HP	CEM	MILK	MW	MH	SEN	CW	MRB	RE	FAT	ACT BW	205 WT	\$M	\$W	\$F	\$G	\$B	\$C	\$AxH	\$AxJ
+8	-4	+55	+99	+25	+46	+2	+1.45	+15	+11.3	+11	+35	+57	+4	-22	+47	+1.29	+68	+0.12	75	709	+57	+70	+97	+79	+176	+285	+181	+155
52	28	56	55	21	66	12	65	62	26	12	39	45	20	4	34	40	6											

NON-PARENT BULLS

Top 2% \$G Top 10% \$AxH Top 15% \$AxJ Top 20% BW
 Top 3% Marb Top 10% \$B Top 15% DMI Top 25% \$F
 Top 5% Milk Top 10% \$C Top 15% SC Top 25% CEM

• Maverick 0402 is a low birth, balanced growth and high Marb. son of the popular Maverick by a dam that blends Journey-1X74 with Ten X and the infamous Henrietta Pride cow family.
 • Maternal brother to Lot 173.

383

44 Maverick 0455

BIRTH DATE: 10-01-2020 BULL *20027032 TATTOO: 0455

#**Basin Payweight 1682 #**Basin Payweight 006S
 *Poss Maverick 21AR O Lass 7017
 18962396 Poss Pride 5163 #*Poss Hoover Dam 2509
 #Poss Pride 9526

*XLAR Ruby 8713 SydGen Enhance #*SydGen Exceed 3223
 19195077 **XLAR Ruby 6107 SydGen Rita 2618
 #*Deer Valley All In
 #*44 Ruby 0851

CED	BW	WW	YW	RADG	DMI	YH	SC	DOC	HP	CEM	MILK	MW	MH	SEN	CW	MRB	RE	FAT	ACT BW	205 WT	\$M	\$W	\$F	\$G	\$B	\$C	\$AxH	\$AxJ
+7	+9	+78	+135	+31	+90	+6	+1.75	+25	+6.5	+7	+25	+87	+6	-30	+57	+1.38	+78	+0.38	76	745	+55	+82	+104	+83	+187	+298	+193	+168
61	41	18	19	51	40	3	22	93	55	57	20	31	25	2	30	73	24											

NON-PARENT BULLS

Top 1% \$G Top 5% \$C Top 10% RADG Top 10% YW Top 20% Doc
 Top 2% Marb Top 10% \$AxH Top 10% SC Top 15% \$AxJ Top 25% CWT
 Top 3% \$B Top 10% \$W Top 10% WW Top 15% \$F Top 25% REA

• Maverick 0455 is a low birth, extreme growth and extreme Marb. son of the popular Maverick by a dam that blends the breed's popular multi-trait sire, Enhance with the proven carcass and maternal sire, All In.

385

44 Scale House 0N26

BIRTH DATE: 08-07-2020 BULL **19942154 TATTOO: 0N26

#MCC Daybreak #*Boyd New Day 800S
 *GAR Scale House #MCC Miss Focus 134
 17354047 #*GAR 5050 New Design 1039 #*GAR New Design 5050
 #GAR Objective 234S

#*AAR Ten X 7008 SA #*Mytty In Focus
 #R/M Henrietta Pride 3C34 #AAR Lady Kelton 5551
 17672588 #*R/M Henrietta Pride 1F02 #*Connealy Consensus 7229
 #Sitz Henrietta Pride 657T

CED	BW	WW	YW	RADG	DMI	YH	SC	DOC	HP	CEM	MILK	MW	MH	SEN	CW	MRB	RE	FAT	ACT BW	205 WT	\$M	\$W	\$F	\$G	\$B	\$C	\$AxH	\$AxJ
+10	+5	+77	+135	+29	+1.31	+8	+1.07	+25	+12.9	+9	+30	+82	+8	-31	+53	+92	+80	-.003	70	697	+64	+87	+96	+66	+161	+273	+158	+162
19	35	24	24	64	49	36	29	21	73	56	29	19	45	14	31	38	45											

NON-PARENT BULLS

Top 4% \$W Top 10% YW Top 15% \$C Top 20% CED Top 20% Milk
 Top 10% \$G Top 15% \$AxJ Top 15% RADG Top 20% Doc Top 20% REA
 Top 10% WW Top 15% \$B Top 20% \$AxH Top 20% Marb Top 25% \$F

• Scale House 0N26 offers calving ease, high growth and strong carcass figures while blending Scale House, Ten X and Consensus 7229 with the legendary Henrietta Pride cow family.
 • Full brother to Lot 496.



44 MAVERICK 0455 / Lot 383

44 PERFORMANCE GENETICS

386

44 Scale House ON42

BIRTH DATE: 08-15-2020 BULL +*19942623 TATTOO: ON42

#MCC Daybreak #*Boyd New Day 8005
 #*GAR Scale House #MCC Miss Focus 134
 17354047 #*GAR 5050 New Design 1039 #*GAR New Design 5050
 #*GAR Objective 2345

#*Styles Upgrade J59 #Sitz Upward 307R
 #*Baldrige Isabel B759 Plainview Lassie 71B
 18060643 #Baldrige Isabel 2935 #Baldrige Kaboom K243 KCF
 #Baldrige Isabel P4527

CED	BW	WW	YW	RADG	DMI	YH	SC	DOC									
+8	+4	+65	+113	+25	+78	+7	+47	+25									
HP	CEM	MILK	MW	MH	SEN	CW	MRB	RE	FAT								
+15.0	+9	+32	+52	+6	-18	+51	+61	+84	+0.48								
ACT BW	205 WT	\$M	\$W	\$F	\$G	\$B	\$C	\$AxH	\$AxJ								
96	715	+79	+79	+95	+49	+143	+264	+116	+105								
CED	BW	WW	YW	DMI	YH	SC	DOC	HP	CEM	MILK	MW	MH	CW	MRB	REA	FAT	TND
71	67	28	38	45	38	63	20	12	62	29	54	36	25	53	19	91	27

NON-PARENT BULLS

Top 15% \$M	Top 15% Milk	Top 20% HPreg	Top 25% \$C
Top 15% \$W	Top 20% Doc	Top 20% REA	

- Scale House ON42 is a low birth, strong growth and solid carcass trait son of Scale House by a popular and performance bred donor dam that blends Upgrade J59 with Kaboom.
- Maternal brother to Lot 392.

388

44 Lucky Charm 0401

BIRTH DATE: 09-03-2020 BULL *19809501 TATTOO: 0401

*44 Lucky Charm #*BUBS Southern Charm AA31
 19066964 TRM Rita 4115 *Silveiras Conversion 8064
 #*Hickory Hill Erica 009
 #*SAV Priority 7283
 TRM Rita 072

*44 Rita 373F #*Casino Bomber N33
 19347318 #*44 Rita 1434 #**KM Broken Bow 002
 #*Casino Annie K48
 #*AAR Ten X 7008 SA
 #*DSA New Direction 1022

CED	BW	WW	YW	RADG	DMI	YH	SC	DOC									
+10	+6	+71	+132	+28	+164	+7	+172	+18									
HP	CEM	MILK	MW	MH	SEN	CW	MRB	RE	FAT								
+14.4	+13	+30	+67	+5	-24	+64	+85	+80	-0.22								
ACT BW	205 WT	\$M	\$W	\$F	\$G	\$B	\$C	\$AxH	\$AxJ								
63	753	+82	+80	+111	+64	+175	+309	+166	+160								
CED	BW	WW	YW	DMI	YH	SC	DOC	HP	CEM	MILK	MW	MH	CW	MRB	REA	FAT	TND
17	27	59	29	78	61	9	45	30	16	38	67	70	31	27	44	24	7

NON-PARENT BULLS

Top 3% \$C	Top 10% \$W	Top 15% \$AxJ	Top 20% CED	Top 20% WW
Top 10% \$B	Top 10% CEM	Top 15% \$G	Top 20% Milk	Top 25% HPreg
Top 10% \$F	Top 10% SC	Top 15% CWT	Top 20% RADG	Top 25% Marb
Top 10% \$M	Top 15% \$AxH	Top 15% YW	Top 20% REA	

- Lucky Charm 0401 offers calving ease, high growth and strong Marb. and RE figures while blending the 44 Farms herd sire, Lucky Charm with the popular and high selling Bomber and the infamous multi-trait sire, Ten X.

387

44 Plus One 0908

BIRTH DATE: 09-14-2020 BULL +*19953010 TATTOO: 0908

*E&B Plus One #*Connealy Confidence Plus #*Connealy Confidence 0100
 19196960 #*E&B Lady 1023 Precision 936 #*Elbanna of Conanga 1209
 #*E&B 1680 Precision 1023
 E&B Lady 878 New Design 441

#*AAR Ten X 7008 SA #*Mytty In Focus
 #*KLR Bonnie 3098 #*AAR Lady Kelton 5551
 17560157 #*JLM Bonnie W110 #*TC Total 410
 Gazda Bonnie 424 K01 Emb

CED	BW	WW	YW	RADG	DMI	YH	SC	DOC									
+14	-.5	+66	+116	+27	+87	+6	+74	+13									
HP	CEM	MILK	MW	MH	SEN	CW	MRB	RE	FAT								
+8.7	+14	+27	+44	+4	-11	+54	+65	+1.05	-.011								
ACT BW	205 WT	\$M	\$W	\$F	\$G	\$B	\$C	\$AxH	\$AxJ								
67	676	+66	+77	+103	+58	+161	+275	+161	+166								
CED	BW	WW	YW	DMI	YH	SC	DOC	HP	CEM	MILK	MW	MH	CW	MRB	REA	FAT	TND
5	15	26	36	55	36	48	62	69	20	47	57	33	16	51	2	16	84

NON-PARENT BULLS

Top 4% CED	Top 15% \$AxJ	Top 15% \$F	Top 20% \$AxH
Top 4% REA	Top 15% \$B	Top 15% \$W	Top 20% \$G
Top 5% CEM	Top 15% \$C	Top 15% BW	

Number 5 CED Fall Yearling

- Plus One 0908 offers exceptional calving ease, strong growth and a high RE prediction while combining the popular Plus One with a donor that combines the proven carcass strength of Ten X with the proven maternal and growth of Total 410.
- Full brother to Lots 29 and 207.

389

44 Lucky Charm 0928

BIRTH DATE: 09-11-2020 BULL +*19816816 TATTOO: 0928

*44 Lucky Charm #*BUBS Southern Charm AA31 #*Silveiras Conversion 8064
 19066964 TRM Rita 4115 #*Hickory Hill Erica 009
 #*SAV Priority 7283
 TRM Rita 072

44 Erica Z517 #**Werner War Party 2417 #*Connealy Onward
 17775651 44 Erica 036Y #*BAAR USA Lady Jaye 489
 #*SQ Credence 675
 #*Circle S Eisa Erica 4171

CED	BW	WW	YW	RADG	DMI	YH	SC	DOC									
+10	+1.1	+71	+137	+33	+112	+8	+1.98	+24									
HP	CEM	MILK	MW	MH	SEN	CW	MRB	RE	FAT								
+14.9	+11	+30	+93	+7	-36	+60	+1.11	+47	+0.05								
ACT BW	205 WT	\$M	\$W	\$F	\$G	\$B	\$C	\$AxH	\$AxJ								
74	826	+67	+75	+111	+69	+180	+300	+101	+80								
CED	BW	WW	YW	DMI	YH	SC	DOC	HP	CEM	MILK	MW	MH	CW	MRB	REA	FAT	TND
14	28	23	4	81	13	3	20	22	55	24	12	22	9	9	72	69	27

NON-PARENT BULLS

Top 3% RADG	Top 10% \$F	Top 20% \$W	Top 20% HPreg
Top 3% SC	Top 10% \$G	Top 20% CED	Top 20% Milk
Top 4% \$C	Top 10% Marb	Top 20% CWT	Top 20% WW
Top 5% \$B	Top 10% YW	Top 20% Doc	Top 25% CEM

- Lucky Charm 0928 is a low birth, high growth and superior Marb. son of the 44 Farms herd sire, Lucky Charm.
- Full brother to Lots 390 and 492, maternal brother to Lot 230.

390

44 Lucky Charm 0926

BIRTH DATE: 09-08-2020 BULL +*19816814 TATTOO: 0926

*44 Lucky Charm #*BUBS Southern Charm AA31 #*Silveiras Conversion 8064
 19066964 TRM Rita 4115 #*Hickory Hill Erica 009
 #*SAV Priority 7283
 TRM Rita 072

44 Erica Z517 #**Werner War Party 2417 #*Connealy Onward
 17775651 44 Erica 036Y #*BAAR USA Lady Jaye 489
 #*SQ Credence 675
 #*Circle S Eisa Erica 4171

CED	BW	WW	YW	RADG	DMI	YH	SC	DOC									
+0	+3.1	+79	+130	+26	+1.31	+6	+1.19	+13									
HP	CEM	MILK	MW	MH	SEN	CW	MRB	RE	FAT								
+16.6	+3	+23	+92	+6	-32	+52	+1.18	+68	-.012								
ACT BW	205 WT	\$M	\$W	\$F	\$G	\$B	\$C	\$AxH	\$AxJ								
74	828	+69	+75	+87	+76	+163	+280	+140	+111								
CED	BW	WW	YW	DMI	YH	SC	DOC	HP	CEM	MILK	MW	MH	CW	MRB	REA	FAT	TND
72	48	15	55	82	47	36	77	12	78	73	23	46	31	7	56	47	65

NON-PARENT BULLS

Top 3% \$G	Top 10% HPreg	Top 15% \$B	Top 15% YW
Top 5% Marb	Top 10% WW	Top 15% \$C	Top 20% \$W

- Lucky Charm 0926 offers growth, performance and Marb. superiority while blending the 44 Farms herd sire, Lucky Charm.
- Full brother to Lots 389 and 492, maternal brother to Lot 230.



44 LOW-BIRTH AND GROWTH



44 STONEWALL ON53 / Lot 392

391

44 Black Magic 0914

BIRTH DATE: 09-17-2020 BULL +*19957363 TATTOO: 0914
 *Silveiras Conversion 8064 #+BT Crossover 758N
 *Byergo Black Magic 3348 +EXG Saras Dream S609 R3
 17803074 *Byergo Elia Cupcake 5900 Byergo Picasso
 +Byergo Miss Cupcake 3600
 #+GAR-EGL Protege #+Rito 112 of 2536 Rito 616
 **Quaker Hill Blackcap 4PTS LB 6807 Isabel 339
 18025241 +*QHF Blackcap 6E2 of4V16 4355
 *QHF Blackcap 4V16 of 1H8

CED	BW	WW	YW	RADG	DMI	YH	SC	DOC	HP	CEM	MILK	MW	MH	CW	MRB	RE	FAT	TND
+8	+3.6	+85	+158	+35	+1.80	+1.3	+75	+9										
+4.6	+12	+31	+107	+9	-43	+73	+1.08	+80	-0.35									
ACT BW	205 WT	\$M	\$W	\$F	\$G	\$B	\$C	\$AxH	\$AxJ									
80	760	+39	+84	+124	+75	+199	+297	+58	+87									
CED	BW	WW	YW	DMI	YH	SC	DOC	HP	CEM	MILK	MW	MH	CW	MRB	RE	FAT	TND	
40	77	11	5	91	20	65	78	99	55	34	19	36	9	10	30	7	10	

NON-PARENT BULLS

Top 1% \$B	Top 2% \$F	Top 4% CWT	Top 10% Marb	Top 20% REA
Top 1% RADG	Top 3% WW	Top 5% \$C	Top 15% CEM	
Top 1% YW	Top 4% \$G	Top 10% \$W	Top 15% Milk	

• Black Magic 0914 offers exceptional growth and superior carcass and \$ figures while combining the breed's popular performance sire, Black Magic with a donor dam that combines Protégé with the infamous donor female, Blackcap 6E2.
 • Full brother to Lot 34.

392

44 Stonewall ON53

BIRTH DATE: 08-22-2020 BULL +*19946679 TATTOO: ON53
 *Jindra Stonewall #Jindra Ebony J 707 593
 18996455
 *Jindra Acclaim #Jindra 3rd Dimension
 *Jindra Blackbird Lassie 1111
 #*Jindra Double Vision
 Jindras Steel Magnolia J 506
 #*Styles Upgrade J59 #Sitz Upward 307R
 Plainview Lassie 71B
 #Baldridge Kaboom K243 KCF
 +Baldridge Isabel P4527
 +*Baldridge Isabel B759
 18060643 +Baldridge Isabel T935

CED	BW	WW	YW	RADG	DMI	YH	SC	DOC	HP	CEM	MILK	MW	MH	CW	MRB	RE	FAT	TND
+6	+8	+60	+115	+30	+66	+6	+69	+24										
+8.3	+9	+30	+49	+5	-15	+52	+90	+75	+0.02									
ACT BW	205 WT	\$M	\$W	\$F	\$G	\$B	\$C	\$AxH	\$AxJ									
77	706	+58	+68	+111	+64	+175	+285	+154	+131									
CED	BW	WW	YW	DMI	YH	SC	DOC	HP	CEM	MILK	MW	MH	CW	MRB	RE	FAT	TND	
68	60	79	47	16	88	75	17	81	62	48	88	83	67	24	39	36	53	

NON-PARENT BULLS

Top 10% \$B	Top 10% RADG	Top 20% Doc	Top 25% \$AxJ
Top 10% \$C	Top 15% \$G	Top 20% Marb	Top 25% DMI
Top 10% \$F	Top 20% \$AxH	Top 20% Milk	

• Stonewall ON53 is a low birth, strong growth and solid Marb. and RE son of the performance sire, Stonewall by a popular and proven female that blends Upgrade J59 with Kaboom.
 • Maternal brother to Lot 386.

393

44 Centerfire 2467

BIRTH DATE: 08-28-2020 BULL *19817729 TATTOO: 2467
 +*GAR Sure Fire #*Connealy In Sure 8524
 +*Woodland Centerfire +Chair Rock 5050 GAR 8086
 19124835 #Basin Blackcap Lady 0172 #*Hoover Dam
 Basin Blackcap Lady 3115
 #+Quaker Hill Rampage 0A36 #MCC Daybreak
 +*Springfield Bonnie 6127 +*QHF Blackcap 6E2 of4V16 4355
 18780685 +KLR Bonnie 3098 #*AAR Ten X 7008 SA
 *JLM Bonnie W110

CED	BW	WW	YW	RADG	DMI	YH	SC	DOC	HP	CEM	MILK	MW	MH	CW	MRB	RE	FAT	TND
+9	+4	+76	+125	+22	+1.17	+7	+2.33	+21										
+7.4	+11	+19	+81	+4	-24	+61	+98	+1.02	+0.04									
ACT BW	205 WT	\$M	\$W	\$F	\$G	\$B	\$C	\$AxH	\$AxJ									
70	705	+60	+75	+105	+71	+176	+288	+174	+172									
CED	BW	WW	YW	DMI	YH	SC	DOC	HP	CEM	MILK	MW	MH	CW	MRB	RE	FAT	TND	
27	26	22	41	64	51	1	35	82	45	87	22	46	26	19	12	41	65	

NON-PARENT BULLS

Top 1% SC	Top 10% \$B	Top 10% WW	Top 15% CWT	Top 20% YW
Top 5% REA	Top 10% \$C	Top 15% \$AxH	Top 15% Marb	Top 25% CEM
Top 10% \$AxJ	Top 10% \$G	Top 15% \$F	Top 20% \$W	

Number 4 SC Fall Yearling
 • Centerfire 2467 is a calving ease, growth and strong carcass son of Centerfire by a dam that blends the breed's proven multi-trait superstar, Rampage with the breed's original multi-trait leader, Ten X.

394

44 Ashland 539H

BIRTH DATE: 09-10-2020 BULL *19960506 TATTOO: 539H
 +*GAR Early Bird #*GAR Daylight
 +*GAR Ashland +*GAR Progress 830
 18217198 +*Chair Rock Ambush 1018 #+B/R Ambush 28
 +*GAR Yield Grade N366
 #*VAR Discovery 2240 #*AAR Ten X 7008 SA
 +*44 Rita 7817 +*Deer Valley Rita 0308
 18873330 +*44 Rita 1430 +*Rito 12E7 of 5F56 Rito 5M2
 *DSA Ingenuity 5730 1209

CED	BW	WW	YW	RADG	DMI	YH	SC	DOC	HP	CEM	MILK	MW	MH	CW	MRB	RE	FAT	TND
+8	+1.7	+87	+164	+38	+1.72	+1.0	+1.00	+25										
+11.3	+14	+23	+152	+1.4	-59	+68	+90	+92	-0.06									
ACT BW	205 WT	\$M	\$W	\$F	\$G	\$B	\$C	\$AxH	\$AxJ									
80	711	+40	+77	+117	+67	+184	+279	+175	+180									
CED	BW	WW	YW	DMI	YH	SC	DOC	HP	CEM	MILK	MW	MH	CW	MRB	RE	FAT	TND	
23	31	34	6	62	65	42	24	54	4	71	4	14	35	22	38	38	92	

NON-PARENT BULLS

Top 1% RADG	Top 3% \$B	Top 10% \$AxH	Top 10% CWT	Top 15% \$W
Top 1% YW	Top 4% \$F	Top 10% \$AxJ	Top 10% REA	Top 20% Doc
Top 2% WW	Top 5% CEM	Top 10% \$G	Top 15% \$C	Top 20% Marb

• Ashland 539H is a modest birth, extreme growth and strong carcass son of the popular Ashland by a dam that blends the legendary 44 Farms herd sire, Discovery with the proven carcass strength of Rito 12E7.

44 BALANCED-TRAIT BULLS



44 RELIABLE SOURCE 8782 /
Sire of Lot 397.

395

44 Method 044

BIRTH DATE: 08-26-2020 BULL *19849263 TATTOO: 044

*GAR Method 18025296
*GAR Momentum
**GAR Daybreak 1332
*PA Down Range 382
*Wilks Everelda Entense 6080
18457122
*PA WCLC Everelda Entense9429
**GAR Progress
*GAR Big Eye 1770
*MCC Daybreak
*GAR 5050 New Design N549
**Baldridge Waylon W34
GG Clara 0171
**GAR Predestined
*Three Trees Everelda S0727

CED	BW	WW	YW	RADG	DMI	YH	SC	DOC	HP	CEM	MILK	MW	MH	SEN	CW	MRB	RE	FAT	ACT BW	205 WT	\$M	\$W	\$F	\$G	\$B	SC	\$AxH	\$AxJ
+4	+2.5	+72	+140	+35	+1.18	+7	-14	+20	+10.1	+6	+33	+100	+7	-41	+55	+90	+79	+003	84	780	+42	+75	+102	+64	+167	+259	+158	+151
80	77	30	4	74	41	78	64	49	89	23	14	21	31	20	26	44	87											

NON-PARENT BULLS

Top 1% RADG
Top 10% Milk
Top 10% YW
Top 15% \$B
Top 15% \$G
Top 15% WW
Top 20% \$AxH
Top 20% \$AxJ
Top 20% Marb
Top 25% REA
Top 20% \$W
Top 20% SC

• Method 044 is a growth, performance and solid carcass prospect sired by Method and by an outcross dam that blends Down Range with the former breed MB sire, Predestined.

397

44 Reliable Source 0460

BIRTH DATE: 10-01-2020 BULL *19831241 TATTOO: 0460

*Casino Bomber N33
*44 Reliable Source 8782
19458009
*44 Ruby 4399
*44 Rampage 5258
Murcielago Lucy 1213
**KM Broken Bow 002
*Casino Annie K48
*VAR Discovery 2240
*44 Ruby 2357
**Quaker Hill Rampage OA36
*Bridges Objective 8095
*SydGen Mandate 6079
*Murcielago Lucy W152

CED	BW	WW	YW	RADG	DMI	YH	SC	DOC	HP	CEM	MILK	MW	MH	SEN	CW	MRB	RE	FAT	ACT BW	205 WT	\$M	\$W	\$F	\$G	\$B	SC	\$AxH	\$AxJ
+10	+4	+81	+142	+23	+2.23	+1.2	+1.36	+20	+13.0	+16	+25	+97	+1.1	-35	+67	+98	+85	+018	68	907	+62	+84	+106	+68	+173	+286	+137	+157
18	19	29	33	94	13	18	27	20	2	55	40	17	20	14	25	63	32											

NON-PARENT BULLS

Top 1% CEM
Top 5% WW
Top 5% YW
Top 10% \$B
Top 10% \$C
Top 10% \$G
Top 10% \$W
Top 10% CWT
Top 15% \$AxJ
Top 15% \$F
Top 15% Marb
Top 15% REA
Top 20% CED
Top 20% SC

• Reliable Source 0460 is a calving ease, extreme growth and high Marb. son of the 44 Farms herd sire, Reliable Source 8782 by a dam that blends the 44 Farms herd sire, Rampage 5258 with Mandate 6079.

396

44 Citation 0464

BIRTH DATE: 10-01-2020 BULL *19831244 TATTOO: 0464

*KCF Bennett Citation
*44 Citation 7354
18909991
*44 Ruby 4387
*44 Arsenal 4W07
*44 Blackcap 596F
19277513
**EXAR Blackcap 1485
**KCF Bennett Consent Y75
*Thomas Patricia 9705
**VAR Discovery 2240
*44 Ruby 2357
**Baldridge Waylon W34
*DZ ND 5050 OF15
**EXAR Denver 2002B
*Quaker Hill Blackcap OA32

CED	BW	WW	YW	RADG	DMI	YH	SC	DOC	HP	CEM	MILK	MW	MH	SEN	CW	MRB	RE	FAT	ACT BW	205 WT	\$M	\$W	\$F	\$G	\$B	SC	\$AxH	\$AxJ
+8	+1.7	+79	+145	+31	+1.55	+1.0	+5.8	+14	+7.6	+6	+26	+131	+9	-51	+78	+1.12	+1.10	+011	65	928	+30	+76	+128	+77	+206	+297	+201	+220
79	83	25	12	67	34	49	75	92	90	49	8	28	7	7	7	59	90											

NON-PARENT BULLS

Top 1% \$B
Top 2% \$AxJ
Top 2% \$F
Top 2% CWT
Top 3% \$G
Top 3% REA
Top 4% \$AxH
Top 4% YW
Top 5% \$C
Top 10% Marb
Top 10% RADG
Top 10% WW
Top 15% \$W
Top 20% \$C

• Citation 0464 is a modest birth, extreme growth and superior carcass, \$F, \$B and \$C son of the 44 Farms herd sire, Citation 7354 by a dam that blends Arsenal 4W07 with the proven maternal and performance sire, Denver 2002B.

398

44 Bomber 0449

BIRTH DATE: 09-23-2020 BULL *19823941 TATTOO: 0449

*Casino Bomber N33
*44 Bomber 8777
19226424
*Thomas Ester 3031
**VAR Index 3282
*44 Primrose 380F
19342046
*44 Primrose 5372
**KM Broken Bow 002
*Casino Annie K48
*AAR Ten X 7008 SA
Thomas Ester 0133
**GAR Ingenuity
*Sandpoint Blackbird 8809
*VAR Discovery 2240
*44 Primrose 2110

CED	BW	WW	YW	RADG	DMI	YH	SC	DOC	HP	CEM	MILK	MW	MH	SEN	CW	MRB	RE	FAT	ACT BW	205 WT	\$M	\$W	\$F	\$G	\$B	SC	\$AxH	\$AxJ
+2	+2.8	+75	+129	+21	+2.18	+2	+8.8	+15	+8.5	+3	+19	+77	+6	-22	+57	+1.27	+91	-.001	70	853	+47	+67	+90	+83	+172	+270	+175	+156
84	76	27	26	99	87	29	67	74	85	89	34	43	32	3	22	46	47											

NON-PARENT BULLS

Top 1% \$G
Top 3% Marb
Top 10% \$AxH
Top 10% \$B
Top 10% REA
Top 15% \$AxJ
Top 15% WW
Top 15% YW
Top 20% \$C
Top 25% CWT

• Bomber 0449 is a modest birth, high growth and superior Marb. son of the 44 Farms herd sire, Bomber 8777 by a dam that blends two of the most influential herd sires in the 44 Farms program, Index 3282 and Discovery.

44 HERITAGE SONS



44 HERITAGE 0365 / Lot 401

399

44 Heritage 0614

BIRTH DATE: 07-29-2020 BULL *19781304 TATTOO: 0614

#*VAR Generation 2100 #*Connealy Consensus 7229
 #*Sandpoint Blackbird 8809 #*Summitcrest Complete 1P55
 #*DRMCTR 111 Rita 6108
 #*Quaker Hill Firestorm 3PT1 #*GAR-EGL Protege
 #*Crazy K Evergreen Erica 7388 #*QHF Blackcap 6E2 of 4V16 4355
 19038794 #BoBo Evergreen Erica 2529
 #Poss Total Impact 745
 #Bridges Predestined 7023

CED	BW	WW	YW	RADG	DMI	YH	SC	DOC	HP	CEM	MILK	MW	MH	RE	FAT	TND	
+1	+2.5	+78	+134	+27	+1.28	+1.2	+88	+19									
HP	CEM	MILK	MW	MH	SEN	CW	MRB	RE	FAT								
+12.1	+7	+26	+76	+8	-26	+69	+69	+85	+025								
ACT BW	205 WT	\$M	\$W	\$F	\$G	\$B	\$C	\$AxH	\$AxJ								
68	727	+67	+80	+116	+54	+170	+287	+111	+124								
CED	BW	WW	YW	DMI	YH	SC	DOC	HP	CEM	MILK	MW	MH	CW	MB	REA	FAT	TND
91	77	11	16	78	6	49	54	35	66	45	20	12	5	61	15	53	84

NON-PARENT BULLS

Top 5% \$F	Top 10% \$C	Top 10% CWT	Top 10% YW
Top 10% \$B	Top 10% \$W	Top 10% WW	Top 15% REA

• Heritage 0614 is a growth and performance prospect with strong carcass and \$ figures and a pedigree that combines Heritage 5038 with the proven carcass strength of Firestorm and Total Impact.

401

44 Heritage 0365

BIRTH DATE: 08-19-2020 BULL *19801081 TATTOO: 0365

#*VAR Generation 2100 #*Connealy Consensus 7229
 #*Sandpoint Blackbird 8809 #*Summitcrest Complete 1P55
 #*DRMCTR 111 Rita 6108
 #*Baldrige Bronc #*EF Commando 1366
 #*Crazy K Rita 7260 #*AAR Ten X 7008 SA
 18971882 #*BoBo Rita 3700
 #GAR Objective 1885

CED	BW	WW	YW	RADG	DMI	YH	SC	DOC	HP	CEM	MILK	MW	MH	RE	FAT	TND	
+3	+1.9	+86	+145	+28	+1.28	+8	+2.04	+29									
HP	CEM	MILK	MW	MH	SEN	CW	MRB	RE	FAT								
+10.7	+9	+29	+101	+9	-39	+58	+59	+1.05	-.017								
ACT BW	205 WT	\$M	\$W	\$F	\$G	\$B	\$C	\$AxH	\$AxJ								
76	935	+65	+92	+93	+56	+148	+257	+142	+158								
CED	BW	WW	YW	DMI	YH	SC	DOC	HP	CEM	MILK	MW	MH	CW	MB	REA	FAT	TND
81	74	25	24	58	61	2	12	52	40	31	19	29	43	57	7	8	28

NON-PARENT BULLS

Top 2% \$W	Top 4% REA	Top 15% \$AxJ	Top 25% \$AxH
Top 2% SC	Top 4% YW	Top 20% CWT	Top 25% \$G
Top 2% WW	Top 10% Doc	Top 20% RADG	Top 25% Milk

• Heritage 0365 is a growth, performance and RE standout sired by Heritage 5038 and by a dam that blends Bronc with Ten X and the infamous herd sire producing dam, Objective 1885.

400

44 Heritage 0603

BIRTH DATE: 07-12-2020 BULL *19774646 TATTOO: 0603

#*VAR Generation 2100 #*Connealy Consensus 7229
 #*Sandpoint Blackbird 8809 #*Summitcrest Complete 1P55
 #*DRMCTR 111 Rita 6108
 #*Quaker Hill Rampage 0A36 #*MCC Daybreak
 #*Crazy K Blackbird 7622 #*QHF Blackcap 6E2 of 4V16 4355
 19109018 #EXAR Blackbird 1757
 #*Connealy Consensus 7229
 #Riverbend Blackbird 4131

CED	BW	WW	YW	RADG	DMI	YH	SC	DOC	HP	CEM	MILK	MW	MH	RE	FAT	TND	
+8	+4	+69	+118	+27	+4.4	+7	+81	+27									
HP	CEM	MILK	MW	MH	SEN	CW	MRB	RE	FAT								
+5.1	+11	+21	+68	+6	-19	+45	+1.10	+1.04	+0.09								
ACT BW	205 WT	\$M	\$W	\$F	\$G	\$B	\$C	\$AxH	\$AxJ								
68	700	+52	+70	+90	+76	+166	+267	+166	+165								
CED	BW	WW	YW	DMI	YH	SC	DOC	HP	CEM	MILK	MW	MH	CW	MB	REA	FAT	TND
61	51	32	27	22	40	48	12	97	47	81	28	28	50	9	5	33	48

NON-PARENT BULLS

Top 3% \$G	Top 15% \$AxH	Top 15% DMI	Top 25% CEM
Top 4% REA	Top 15% \$AxJ	Top 15% Doc	Top 25% WW
Top 10% Marb	Top 15% \$B	Top 20% \$C	

• Heritage 0603 is a low birth, balanced growth and excellent Marb. and RE prospect sired by Heritage 5038.

402

44 Heritage 0340

BIRTH DATE: 08-01-2020 BULL *19784783 TATTOO: 0340

#*VAR Generation 2100 #*Connealy Consensus 7229
 #*Sandpoint Blackbird 8809 #*Summitcrest Complete 1P55
 #*DRMCTR 111 Rita 6108
 #*TEX Playbook 5437 #*Basin Payweight 1682
 #*Crazy K Rita 7243 #*Rita 1C43 of 9M26 Complete
 18959447 #*BoBo Rita 3700 #*AAR Ten X 7008 SA
 #GAR Objective 1885

CED	BW	WW	YW	RADG	DMI	YH	SC	DOC	HP	CEM	MILK	MW	MH	RE	FAT	TND	
+8	+9	+64	+116	+26	+9.8	+1.2	+1.42	+25									
HP	CEM	MILK	MW	MH	SEN	CW	MRB	RE	FAT								
+10.6	+12	+31	+70	+1.2	-26	+49	+79	+64	+0.19								
ACT BW	205 WT	\$M	\$W	\$F	\$G	\$B	\$C	\$AxH	\$AxJ								
73	730	+56	+72	+94	+56	+150	+251	+71	+74								
CED	BW	WW	YW	DMI	YH	SC	DOC	HP	CEM	MILK	MW	MH	CW	MB	REA	FAT	TND
40	38	73	46	34	20	12	34	56	15	30	53	9	53	33	46	49	33

NON-PARENT BULLS

Top 15% CEM	Top 15% SC	Top 25% \$G
Top 15% Milk	Top 20% Doc	Top 25% \$W

• Heritage 0340 is a low birth, solid growth and solid carcass son of Heritage 5038 by a dam that blends the maternal strength of Playbook with Ten X and the infamous herd sire, producing dam, Objective 1885.

44 LOW-BIRTH BULLS



44 HERITAGE 0324 / Lot 403

403 44 Heritage 0324
 BIRTH DATE: 07-24-2020 BULL *19781296 TATTOO: 0324
 #*VAR Generation 2100 #*Connealy Consensus 7229
 #*Sandpoint Blackbird 8809
 **VAR Heritage 5038 #*Summitcrest Complete 1P55
 18066052 **SJK Complete of 6108 1564 #*DRMCTR III Rita 6108
 **VAR Ranger 3008 #*AAR Ten X 7008 SA
 **Crazy K Forever Lady 6772 #*Sandpoint Blackbird 8809
 18658149 #MGR Forever Lady 3121 #*GAR Ingenuity
 #Sunset Valley Lady 4501

CED	BW	WW	YW	RADG	DMI	YH	SC	DOC									
+9	+6	+57	+97	+25	-.04	+5	+7.0	+23									
HP	CEM	MILK	MW	MH	SEN	CW	MRB	RE	FAT								
+9.5	+11	+23	+50	+3	-12	+38	+4.9	+1.22	-.010								
ACT BW	205 WT	\$M	\$W	\$F	\$G	\$B	\$C	\$AxH	\$AxJ								
83	716	+57	+59	+87	+53	+140	+239	+131	+130								
CED	BW	WW	YW	DMI	YH	SC	DOC	HP	CEM	MILK	MW	MH	CW	MB	REA	FAT	TND
47	41	77	62	6	75	63	32	70	24	82	51	60	68	66	2	25	97

NON-PARENT BULLS

Top 1% REA	Top 3% DMI	Top 25% \$AxJ	Top 25% CEM	Top 25% Doc
------------	------------	---------------	-------------	-------------

• Heritage 0324 is a low birth, balanced growth and high RE son of Heritage 5038 by a dam that blends the performance of Ranger 3008 with the carcass strength of Ingenuity.

404 44 Plus One 0326
 BIRTH DATE: 07-25-2020 BULL *19787249 TATTOO: 0326
 *Connealy Confidence Plus #*Connealy Confidence 0100
 Elbanna of Conanga 1209
 **E&B Plus One #*E&B Lady 1023 Precision 936
 19196960 #*E&B 1680 Precision 1023
 E&B Lady 878 New Design 441
 **EXAR Stud 4658B #*AAR Ten X 7008 SA
 EXAR Lucy 7060 #*BoBo Rita 1559
 18719868 #*EXAR Upshot 0562B
 #*EXAR Lucy 3892 #*Basin Lucy U308

CED	BW	WW	YW	RADG	DMI	YH	SC	DOC									
+13	-.5	+60	+111	+28	+5.8	+6	+1.8	+26									
HP	CEM	MILK	MW	MH	SEN	CW	MRB	RE	FAT								
+17.4	+6	+34	+36	+4	-11	+49	+4.4	+8.1	+0.18								
ACT BW	205 WT	\$M	\$W	\$F	\$G	\$B	\$C	\$AxH	\$AxJ								
65	731	+83	+77	+101	+43	+144	+270	+119	+103								
CED	BW	WW	YW	DMI	YH	SC	DOC	HP	CEM	MILK	MW	MH	CW	MB	REA	FAT	TND
19	28	61	44	19	48	84	10	9	90	20	73	48	29	72	15	39	98

NON-PARENT BULLS

Top 10% \$M	Top 10% Milk	Top 15% Doc	Top 20% RADG
Top 10% CED	Top 15% \$W	Top 20% \$C	Top 20% REA
Top 10% HPreg	Top 15% BW	Top 20% \$F	Top 25% DMI

• Plus One 0326 offers calving ease, strong growth and solid carcass figures while blending the popular Plus One with a performance bred dam that stacks Stud 4658B with Upshot and the infamous Lucy cow family.

405 44 Plus One 0384
 BIRTH DATE: 09-07-2020 BULL *19819281 TATTOO: 0384
 *Connealy Confidence Plus #*Connealy Confidence 0100
 Elbanna of Conanga 1209
 **E&B Plus One #*E&B Lady 1023 Precision 936
 19196960 #*E&B 1680 Precision 1023
 E&B Lady 878 New Design 441
 #*Baldridge Colonel C251 #*Baldridge Xpand x743
 #*Baldridge Isabel Y69
 #*GAR Objective 7125
 #*RB Lady Standard 305-890
 **Crazy K Lady 8153 #*RB Lady 890-116

CED	BW	WW	YW	RADG	DMI	YH	SC	DOC									
+4	+2.3	+76	+143	+33	+1.58	+1.0	+2.0	+12									
HP	CEM	MILK	MW	MH	SEN	CW	MRB	RE	FAT								
+9.3	+5	+36	+89	+1.2	-37	+53	+7.6	+7.3	-.009								
ACT BW	205 WT	\$M	\$W	\$F	\$G	\$B	\$C	\$AxH	\$AxJ								
75	747	+55	+85	+94	+58	+153	+253	+114	+114								
CED	BW	WW	YW	DMI	YH	SC	DOC	HP	CEM	MILK	MW	MH	CW	MB	REA	FAT	TND
82	86	27	10	81	31	77	82	71	80	24	38	9	41	34	36	22	99

NON-PARENT BULLS

Top 3% Milk	Top 5% \$W	Top 10% WW	Top 25% \$B
Top 3% RADG	Top 5% YW	Top 20% \$G	

• Plus One 0384 is a modest birth, high growth and solid carcass trait prospect sired by the popular Plus One and by a performance bred dam that stacks the high selling Colonel with Objective 7125.

406 44 Command 0706
 BIRTH DATE: 09-15-2020 BULL *20001466 TATTOO: 0706
 #*EF Commando 1366 #*EF Complement 8088
 Riverbend Young Lucy W1470
 *Baldridge Command C036 #*Hoover Dam
 18219911 Baldridge Blackbird A030 Baldridge Blackbird X89
 #*VAR Discovery 2240 #*AAR Ten X 7008 SA
 **Crazy K Rita 5265X #*Deer Valley Rita 0308
 18378282 #*GAR Objective 0J07 #*SS Objective T510 OT26
 #*DRMCTR III Rita 6108

CED	BW	WW	YW	RADG	DMI	YH	SC	DOC									
+12	-1.5	+70	+134	+29	+1.80	+1	+8.3	+14									
HP	CEM	MILK	MW	MH	SEN	CW	MRB	RE	FAT								
+9.1	+10	+23	+84	+4	-28	+45	+1.00	+4.5	+0.19								
ACT BW	205 WT	\$M	\$W	\$F	\$G	\$B	\$C	\$AxH	\$AxJ								
70	648	+45	+72	+91	+63	+154	+245	+123	+73								
CED	BW	WW	YW	DMI	YH	SC	DOC	HP	CEM	MILK	MW	MH	CW	MB	REA	FAT	TND
40	27	35	7	93	95	27	69	64	63	68	23	65	42	13	66	59	6

NON-PARENT BULLS

Top 10% BW	Top 10% YW	Top 15% Marb	Top 20% WW	Top 25% \$W
Top 10% CED	Top 15% \$G	Top 15% RADG	Top 25% \$B	

Number 4 BW Fall Yearling

• Command 0706 offers calving ease, high growth, and a high Marb. projection while blending Command with a donor female that blends the legendary 44 Farms herd sire, Discovery with Objective and the infamous Rita 6108 donor female.

407 44 Gold Rush 0386
 BIRTH DATE: 09-07-2020 BULL *19819203 TATTOO: 0386
 #*VAR Discovery 2240 #*AAR Ten X 7008 SA
 **Deer Valley Rita 0308
 **EZAR Gold Rush 6001 #*Summitcrest Complete 1P55
 18510183 #*VAR Blackcap 1059 #*EXAR New Design 4212
 #*Baldridge Bronc #*EF Commando 1366
 *Cannon Ridge Rita E52 #*Baldridge Isabel Y69
 18917579 #*Crazy K Rita 4326 #*Connealy Consensus 7229
 #*Bo Bo Rita 9035

CED	BW	WW	YW	RADG	DMI	YH	SC	DOC									
+9	+1	+75	+137	+25	+2.06	+3	+5.8	+21									
HP	CEM	MILK	MW	MH	SEN	CW	MRB	RE	FAT								
+6.1	+11	+24	+81	+4	-27	+51	+6.3	+5.8	+0.12								
ACT BW	205 WT	\$M	\$W	\$F	\$G	\$B	\$C	\$AxH	\$AxJ								
69	745	+55	+78	+88	+49	+138	+234	+110	+75								
CED	BW	WW	YW	DMI	YH	SC	DOC	HP	CEM	MILK	MW	MH	CW	MB	REA	FAT	TND
60	50	20	10	98	80	67	43	94	50	66	18	48	31	51	52	54	90

NON-PARENT BULLS

Top 10% YW	Top 15% \$W	Top 15% WW	Top 25% BW	Top 25% CEM
------------	-------------	------------	------------	-------------

• Gold Rush 0386 is a low birth and high growth son of Gold Rush 6001 by a dam that blends Bronc with the breed's proven maternal and performance great, Consensus 7229.



Chris Mitchell ©

44 GROWTH FUND 0202



408

44 Growth Fund 0202

BIRTH DATE: 02-15-2020 BULL +*19728633 TATTOO: 0202

#*Basin Payweight 1682	#*Basin Payweight 0065	
*Deer Valley Growth Fund 18827828	*Deer Valley Rita 36113	21AR O Lass 7017 #*Plattemere Weigh Up K360 +Deer Valley Rita 9457
#*VAR Discovery 2240		#*AAR Ten X 7008 SA
*Springfield Evergreen 6103 18746815	*SJH FD 4268 of 747 1010	+*Deer Valley Rita 0308 *B/R Future Direction 4268 DRMCTR/SH Objective 747

CEM	BW	WW	YW	RADG	DMI	YH	SC	DOC							
+15	-2.2	+78	+142	+30	+1.54	+1.0	+1.08	+31							
HP	CEM	MILK	MW	MH	SEN	CW	MARB	RE	FAT						
+10.8	+16	+32	+87	+8	-34	+70	+95	+5.2	+0.26						
ACT BW	68	205 WT	584	365 WT	1098	ADJ IMF	5.11	ADJ REA	13.8	ADJ SC	39.04				
\$M	+76	\$W	+92	\$F	+119	\$G	+61	\$B	+181	\$C	+311	\$AxH	+99	\$AxJ	+92

CEM	BW	WW	YW	DMI	YH	SC	DOC	HP	CEM	MILK	MW	MH	CW	MB	REA	FAT	TND
9	8	25	15	73	30	44	4	56	7	19	37	36	10	13	77	68	58

NON-PARENT BULLS

Top 1% CEM	Top 3% BW	Top 5% YW	Top 15% Marb
Top 2% \$C	Top 3% Doc	Top 10% CWT	Top 15% Milk
Top 2% \$W	Top 4% \$B	Top 10% RADG	Top 20% \$G
Top 2% CED	Top 4% \$F	Top 10% WW	Top 20% \$M

Number 3 BW Spring Yearling

- Growth Fund 0202 offers a negative birth and extreme weaning and yearling growth projections along with a high Marb. figure and a pedigree that stacks the popular growth and performance of Growth Fund with a direct daughter of the legendary 44 Farms herd sire, Discovery.

Number 4 CED Spring Yearling

BULLS | 241

44 SOLID GROUND 0261



44 SOLID GROUND 0261 / Lot 409

409

44 Solid Ground 0261

BIRTH DATE: 03-30-2020 BULL *19703483 TATTOO: 0261

+*44 Solid Ground 8244
19081371

+*44 Susanna 5919

#*Quaker Hill Rampage 0A36
JACS Blackbird 3521
#*VAR Discovery 2240
*VAR Susanna 3213

+*44 Rita 8520
19096850

+*TEX Playbook 5437
+Rita 0239 of Rita 7068 5M2

#*Basin Payweight 1682
+*Rita 1C43 of 9M26 Complete
#*Rito Revenue 5M2 of 2536 Pre
+Rita 7068 of Rita 5FH8 Obj

CED	BW	WW	YW	RADG	DMI	YH	SC	DOC									
+9	+2.3	+71	+130	+26	+1.71	+4	+99	+22									
HP	CEM	MILK	MW	MH	SEN	CW	MARB	RE	FAT								
+12.4	+14	+24	+61	+0	-18	+49	+1.40	+26	+082								
ACT BW	78	205 WT	742	365 WT	1265	ADJ IMF	7.62	ADJ REA	14.3	ADJ SC	38.47						
\$M	+81	\$W	+71	\$F	+91	\$G	+73	\$B	+165	\$C	+295	\$AxH	+150	\$AxJ	+113		
CED	BW	WW	YW	DMI	YH	SC	DOC	HP	CEM	MILK	MW	MH	CW	MB	REA	FAT	TND
47	75	56	31	76	80	35	23	40	6	54	75	89	66	2	95	100	48

NON-PARENT BULLS

Top 1% Marb	Top 5% \$G	Top 10% \$M	Top 15% YW	Top 25% \$AxH
Top 5% \$C	Top 5% CEM	Top 15% \$B	Top 20% WW	Top 25% \$W

• Solid Ground 0261 is a growth, performance and extreme Marb. son of the 44 Farms herd sire, Solid Ground 8244 by a dam that blends the popular and proven maternal sire, Playbook with the proven carcass and performance donor dam, Rita 0239.

44 ENHANCE SONS

410

44 Enhance 207H

BIRTH DATE: 01-14-2020 BULL *19707094 TATTOO: 207H

SydGen Enhance 18170041
 *SydGen Exceed 3223
 SydGen Rita 2618
 *SydGen Googol
 *SydGen Forever Lady 1255
 *SydGen Liberty GA 8627
 #Fox Run Rita 9308

*44 Ruby 2501 17400977
 #Summitcrest Complete 1P55
 #CF Right Design 1802
 Summitcrest Elba 1M17
 #B/R Ambush 28
 B/R Ruby 1224

CED	BW	WW	YW	RADG	DMI	YH	SC	DOC							
+2	+3.1	+69	+128	+29	+1.25	+1.1	+9.1	+38							
HP	CEM	MILK	MW	MH	SEN	CW	MARB	RE	FAT						
+12.1	+9	+37	+86	+8	-36	+58	+1.01	+69	+0.04						
ACT BW	72	205 WT	585	365 WT	1020	ADJ IMF	4.36	ADJ REA	13.0	ADJ SC	38.02				
\$M	+68	\$W	+76	\$F	+108	\$G	+68	\$B	+176	\$C	+296	\$AxH	+118	\$AxJ	+116

CED	BW	WW	YW	DMI	YH	SC	DOC	HP	CEM	MILK	MW	MH	CW	MB	REA	FAT	TND
70	68	35	17	72	7	40	1	61	23	5	24	13	13	10	32	49	27

NON-PARENT BULLS

Top 1% Doc	Top 10% \$B	Top 15% \$W	Top 15% YW
Top 3% Milk	Top 10% \$F	Top 15% Marb	Top 20% CWT
Top 5% \$C	Top 10% \$G	Top 15% RADG	Top 25% WW

Number 1 Doc Spring Yearling

Number 5 Milk Spring Yearling

• Enhance 207H offers exceptional growth and Marb. projections while blending the breed's popular multi-trait sire, Enhance with the former breed RE leader, Complete with the infamous 44 Farms donor female, Ruby X110.
 • Full brother to Lot 237.

411

44 Enhance 0364

BIRTH DATE: 03-07-2020 BULL *19842811 TATTOO: 0364

SydGen Enhance 18170041
 *SydGen Exceed 3223
 SydGen Rita 2618
 *SydGen Googol
 *SydGen Forever Lady 1255
 *SydGen Liberty GA 8627
 #Fox Run Rita 9308

*McKellar Breesha Cass 4182 18202803
 #Connealy In Focus 4925
 *Breesha of Conanga 1251
 #Mytty In Focus
 Black Cana of Conanga 206
 #Connealy Deep Canyon 454
 #Breeta of Conanga 525

CED	BW	WW	YW	RADG	DMI	YH	SC	DOC							
+4	+2.5	+82	+145	+31	+1.27	+1.0	+5.4	+28							
HP	CEM	MILK	MW	MH	SEN	CW	MARB	RE	FAT						
+10.1	+13	+21	+96	+8	-32	+67	+6.2	+7.5	+0.02						
ACT BW	83	205 WT	691	365 WT	1173	ADJ IMF	4.28	ADJ REA	14.6	ADJ SC	33.71				
\$M	+65	\$W	+75	\$F	+118	\$G	+52	\$B	+169	\$C	+284	\$AxH	+125	\$AxJ	+121

CED	BW	WW	YW	DMI	YH	SC	DOC	HP	CEM	MILK	MW	MH	CW	MB	REA	FAT	TND
47	50	15	9	64	21	56	10	78	6	82	14	19	14	37	40	56	77

NON-PARENT BULLS

Top 4% \$F	Top 4% YW	Top 10% \$C	Top 10% CWT	Top 10% RADG
Top 4% WW	Top 10% \$B	Top 10% CEM	Top 10% Doc	Top 20% \$W

• Enhance 0364 offers tremendous growth, solid carcass figures and a pedigree that blends the breed's popular multi-trait sire, Enhance with a growth and performance bred dam that blends In Focus 4925 with Deep Canyon 454.



412

44 Enhance 0359

BIRTH DATE: 03-11-2020 BULL *19842820 TATTOO: 0359

SydGen Enhance 18170041
 *SydGen Exceed 3223
 SydGen Rita 2618
 *SydGen Googol
 *SydGen Forever Lady 1255
 *SydGen Liberty GA 8627
 #Fox Run Rita 9308

*McKellar Executa Decca 3373 17881798
 #Connealy Consensus 7229
 *JMc Executa Deena 0381 3191
 #Connealy Consensus
 Blue Lilly of Conanga 16
 #*Connealy Sullivan 83A
 #Executa of Conanga 939

CED	BW	WW	YW	RADG	DMI	YH	SC	DOC							
+5	+1.7	+59	+113	+2.7	+1.16	+1.1	+2.6	+13							
HP	CEM	MILK	MW	MH	SEN	CW	MARB	RE	FAT						
+9.4	+4	+28	+46	+7	-13	+52	+8.0	+8.4	-0.48						
ACT BW	84	205 WT	670	365 WT	1220	ADJ IMF	5.32	ADJ REA	16.0	ADJ SC	38.84				
\$M	+52	\$W	+63	\$F	+102	\$G	+65	\$B	+166	\$C	+267	\$AxH	+115	\$AxJ	+125

CED	BW	WW	YW	DMI	YH	SC	DOC	HP	CEM	MILK	MW	MH	CW	MB	REA	FAT	TND
32	23	72	38	56	19	72	88	85	81	45	77	37	34	26	24	4	13

NON-PARENT BULLS

Top 15% \$B	Top 15% \$G	Top 20% \$C	Top 20% \$F	Top 20% REA
-------------	-------------	-------------	-------------	-------------

• Enhance 0359 is a low birth, balanced growth and solid carcass trait son of the breed's popular multi-trait sire, Enhance by a direct daughter of the breed's proven maternal and performance dam, Consensus 7229.

413

44 Enhance 9E25

BIRTH DATE: 12-21-2019 BULL *19622637 TATTOO: 9E25

SydGen Enhance 18170041
 *SydGen Exceed 3223
 SydGen Rita 2618
 *SydGen Googol
 *SydGen Forever Lady 1255
 *SydGen Liberty GA 8627
 #Fox Run Rita 9308

*Elm Creek Henrietta 7J03 18793285
 #*WR Journey-1X74
 *EXAR Henrietta Pride 4919
 *B/R Future Direction 4268
 2 Bar 5050 New Design 7831
 #Baldridge Waylon W34
 *Sitz Henrietta Pride 285U

CED	BW	WW	YW	RADG	DMI	YH	SC	DOC							
+6	+7	+59	+106	+28	+3.7	+4	+6.4	+26							
HP	CEM	MILK	MW	MH	SEN	CW	MARB	RE	FAT						
+11.2	+7	+30	+61	+6	-21	+45	+7.2	+6.2	+0.05						
ACT BW	65	205 WT	653	365 WT	1327	ADJ IMF	4.44	ADJ REA	15.6	ADJ SC	42				
\$M	+59	\$W	+68	\$F	+97	\$G	+54	\$B	+151	\$C	+255	\$AxH	+126	\$AxJ	+94

CED	BW	WW	YW	DMI	YH	SC	DOC	HP	CEM	MILK	MW	MH	CW	MB	REA	FAT	TND
30	16	79	63	14	76	61	15	72	47	30	54	38	58	40	61	69	5

NON-PARENT BULLS

Top 15% DMI	Top 15% Doc	Top 20% Milk	Top 20% RADG	Top 25% \$F
-------------	-------------	--------------	--------------	-------------

• Enhance 9E25 is a low birth, balanced growth and solid carcass trait son of Enhance by a dam that blends Journey-1X74 with Waylon and the infamous Henrietta Pride cow family.

414

44 Maverick 0215

BIRTH DATE: 03-20-2020 BULL *19698687 TATTOO: 0215

*Poss Maverick 18962396
 #*Basin Payweight 1682
 Poss Pride 5163
 #*Basin Payweight 0065
 21AR O Lass 7017
 *Poss Hoover Dam 2509
 +Poss Pride 9526

*44 Blackcap Empress 5094 18063855
 *Riverbend SF Cameron 223
 #44 Blackcap Empress 9124
 #Sitz Upward 307R
 *SF Miss 975
 #*B/R Ambush 28
 #*B/R Blackcap Empress 737

CED	BW	WW	YW	RADG	DMI	YH	SC	DOC							
-1	+3.0	+77	+129	+2.7	+1.13	+5	+1.01	+10							
HP	CEM	MILK	MW	MH	SEN	CW	MARB	RE	FAT						
+10.9	+4	+29	+84	+7	-31	+65	+1.33	+7.4	-0.03						
ACT BW	80	205 WT	794	365 WT	1160	ADJ IMF	7.68	ADJ REA	14.7	ADJ SC	40.16				
\$M	+54	\$W	+80	\$F	+109	\$G	+83	\$B	+192	\$C	+303	\$AxH	+161	\$AxJ	+119

CED	BW	WW	YW	DMI	YH	SC	DOC	HP	CEM	MILK	MW	MH	CW	MB	REA	FAT	TND
96	88	9	24	75	67	63	78	47	78	35	13	22	6	3	31	25	27

NON-PARENT BULLS

Top 1% \$G	Top 4% \$C	Top 10% CWT	Top 20% \$AxH
Top 2% \$B	Top 10% \$F	Top 10% WW	Top 25% Milk
Top 2% Marb	Top 10% \$W	Top 15% YW	

• Maverick 0215 is a growth, performance and Marb. standout sired by the popular Maverick by a dam that blends the proven 44 Farms herd sire, Cameron with the infamous Blackcap Empress cow line.

44 POWER BULLS

415

44 Ramesses 0209

BIRTH DATE: 02-21-2020 BULL *19728643 TATTOO: 0209
 #*Quaker Hill Rampage OA36 #MCC Daybreak
 +*Springfield Ramesses 6124 +*QHF Blackcap 6E2 of4V16 4355
 18426724 *Welytok Total 10 Erianna 3B2 #*AAR Ten X 7008 SA
 Quaker Hill Erianna 8T2
 #*VAR Generation 2100 #*Connealy Consensus 7229
 +*G-C Generation 5D76 +*Sandpoint Blackbird 8809
 18421669 +*Spruce Mtn Blackbird 2502 #*Connealy Impression
 +*Riverbend Blackbird T1088

CED	BW	WW	YW	RADG	DMI	YH	SC	DOC							
+8	+2.3	+75	+135	+29	+1.52	+1.2	+8.4	+25							
HP	CEM	MILK	MW	MH	SEN	CW	MARB	RE	FAT						
+11.8	+14	+28	+91	+7	-34	+63	+1.06	+1.12	+0.04						
ACT BW	71	205 WT	773	365 WT	1197	ADJ IMF	8.45	ADJ REA	16.1	ADJ SC	38.26				
\$M	+68	\$W	+76	\$F	+111	\$G	+76	\$B	+186	\$C	+309	\$AxH	+160	\$AxJ	+192

CED	BW	WW	YW	DMI	YH	SC	DOC	HP	CEM	MILK	MW	MH	CW	MB	REA	FAT	TND
39	68	42	15	76	22	41	15	39	10	47	24	32	27	13	4	32	83

NON-PARENT BULLS

Top 2% REA	Top 3% \$G	Top 10% \$F	Top 15% \$W	Top 15% WW
Top 3% \$B	Top 5% \$AxJ	Top 10% Marb	Top 15% CWT	Top 20% \$AxH
Top 3% \$C	Top 5% CEM	Top 10% YW	Top 15% RADG	Top 20% Doc

• Ramesses 0209 is a modest birth, high growth and extreme Marb., RE and \$C son of Ramesses 6124 by a donor female that combines proven performance greats, Generation and Impression.

416

44 Blackstone 0111

BIRTH DATE: 01-31-2020 BULL *19681237 TATTOO: 0111
 *Byergo/Double GG Blackstone #Silveiras Conversion 8064
 18842383 Byergo May 2871 #*Byergo Elia Cupcake 5900
 Byergo Mighty Mike 0089
 Byergo Miss Rito 0148
 #*VAR Discovery 2240 #*AAR Ten X 7008 SA
 +*44 Ruby 5093 +*Deer Valley Rita 0308
 18063854 +*44 Ruby X829 #**Werner War Party 2417
 B/R Ruby 1224

CED	BW	WW	YW	RADG	DMI	YH	SC	DOC							
-1	+4.2	+82	+157	+36	+1.91	+1.2	+1.92	+33							
HP	CEM	MILK	MW	MH	SEN	CW	MARB	RE	FAT						
+12.8	+5	+37	+128	+9	-56	+70	+1.23	+99	-0.18						
ACT BW	65	205 WT	678	365 WT	1246	ADJ IMF	7.75	ADJ REA	15.3	ADJ SC	40.59				
\$M	+51	\$W	+81	\$F	+120	\$G	+83	\$B	+203	\$C	+314	\$AxH	+164	\$AxJ	+173

CED	BW	WW	YW	DMI	YH	SC	DOC	HP	CEM	MILK	MW	MH	CW	MB	REA	FAT	TND
95	95	7	2	97	10	4	2	13	61	8	5	16	5	4	8	22	18

NON-PARENT BULLS

Top 1% \$B	Top 2% \$C	Top 3% Milk	Top 10% \$W
Top 1% \$G	Top 2% Doc	Top 4% SC	Top 10% CWT
Top 1% RADG	Top 3% \$F	Top 4% WW	Top 10% REA
Top 1% YW	Top 3% Marb	Top 10% \$AxJ	Top 15% \$AxH

Number 5 Milk Spring Yearling

• Blackstone 0111 offers exceptional weaning and yearling growth along with superior Marb., RE, \$B and \$C projections and a pedigree that blends Blackstone with the legendary 44 Farms herd sire, Discovery and the infamous 44 Farms donor female, Ruby X829.

FOR THOSE UNABLE TO ATTEND
IN PERSON ON SALE DAY



LiveAuctionsTV 2.0

417

44 Blackstone 0052

BIRTH DATE: 01-14-2020 BULL *19657489 TATTOO: 0052
 *Byergo/Double GG Blackstone #Byergo Black Magic 3348
 18842383 Byergo May 2871 #Silveiras Conversion 8064
 Byergo Elia Cupcake 5900
 Byergo Mighty Mike 0089
 Byergo Miss Rito 0148
 #CRA Bextor 872 5205 608 #BAR Ext Traveler 205
 *Murcielago Blackcap 8319 Cra Lady Jaye 608 498 S Easy
 16362438 +*VT 1407 New Design Z38 #Bon View New Design 1407
 +*GAR Plowman G240

CED	BW	WW	YW	RADG	DMI	YH	SC	DOC							
+12	+4	+58	+115	+30	+9.6	+8	+1.24	+25							
HP	CEM	MILK	MW	MH	SEN	CW	MARB	RE	FAT						
+5.4	+11	+32	+52	+4	-18	+43	+92	+71	-0.02						
ACT BW	65	205 WT	501	365 WT	1095	ADJ IMF	7.64	ADJ REA	13.6	ADJ SC	35.24				
\$M	+58	\$W	+67	\$F	+96	\$G	+65	\$B	+161	\$C	+267	\$AxH	+125	\$AxJ	+107

CED	BW	WW	YW	DMI	YH	SC	DOC	HP	CEM	MILK	MW	MH	CW	MB	REA	FAT	TND
36	56	55	24	53	28	15	14	94	79	34	57	63	46	10	35	47	1

NON-PARENT BULLS

Top 10% CED	Top 15% \$G	Top 20% Doc	Top 25% CEM
Top 10% RADG	Top 15% Milk	Top 20% Marb	Top 25% SC
Top 15% \$B	Top 20% \$C	Top 25% \$F	

• Blackstone 0052 is a calving ease, growth and strong carcass trait son of Blackstone that stems from a dam that blends the maternal strength of Bextor with the proven MB genetics of New Design Z38.

418

44 Northern 0617

BIRTH DATE: 02-07-2020 BULL *19837642 TATTOO: 0617
 SS Great Northern N713 #SS Great Northern H52
 18944857 #SS Miss Weigh Up W32 SS Hoover Dam H27
 #SS Miss Daybreak K07
 #*Plattemere Weigh Up K360
 SS Miss Franchise P142 B92
 #*LD Advance 5005 #**Koupal Advance 28
 *Zebo Freda 836 LD Carol 9508
 19264258 #*VNAR Freda 5006 #*VAR Discovery 2240
 +*VNAR Freda 6220

CED	BW	WW	YW	RADG	DMI	YH	SC	DOC							
+7	+1.3	+70	+133	+32	+1.40	+1.0	+1.67	+16							
HP	CEM	MILK	MW	MH	SEN	CW	MARB	RE	FAT						
+16.8	+11	+31	+80	+8	-30	+62	+69	+1.01	-0.73						
ACT BW	70	205 WT	736	365 WT	1298	ADJ IMF	4.85	ADJ REA	16.6	ADJ SC	40.81				
\$M	+68	\$W	+76	\$F	+112	\$G	+64	\$B	+175	\$C	+295	\$AxH	+155	\$AxJ	+176

CED	BW	WW	YW	DMI	YH	SC	DOC	HP	CEM	MILK	MW	MH	CW	MB	REA	FAT	TND
42	44	46	10	75	39	12	39	5	29	27	27	26	21	38	4	1	80

NON-PARENT BULLS

Top 5% \$C	Top 10% \$B	Top 10% YW	Top 15% Milk
Top 5% RADG	Top 10% \$F	Top 15% \$G	Top 20% \$AxH
Top 5% REA	Top 10% HPreg	Top 15% \$W	Top 20% WW
Top 10% \$AxJ	Top 10% SC	Top 15% CWT	Top 25% CEM

• Northern 0617 is a low birth, high growth and high RE son of Great Northern N713 by a dam that combines Advance 5005 with the legendary 44 Farms herd sire, Discovery.

419

44 Main Event 153H

BIRTH DATE: 01-19-2020 BULL *19704495 TATTOO: 153H
 #*VAR Discovery 2240 #*AAR Ten X 7008 SA
 +*44 Main Event 4787 +*Deer Valley Rita 0308
 17982891 +*Da Es Ro Lucy 11209 #*B/R New Day 454
 +*Daltons Lucy V033
 #*Baldrige Waylon W34 #**GAR-EGL Protege
 +*44 Rita 1547 #*Baldrige Blackcap T163
 18222940 *Dsa Incentive 1113 #SS Incentive 9J17
 +*DSA Shooting Star 933

CED	BW	WW	YW	RADG	DMI	YH	SC	DOC							
+5	+1.7	+76	+123	+25	+9.6	+6	+1.13	+18							
HP	CEM	MILK	MW	MH	SEN	CW	MARB	RE	FAT						
+10.6	+12	+28	+80	+5	-29	+55	+71	+1.16	-0.46						
ACT BW	70	205 WT	622	365 WT	1057	ADJ IMF	4.38	ADJ REA	13.7	ADJ SC	33.18				
\$M	+62	\$W	+84	\$F	+95	\$G	+65	\$B	+159	\$C	+268	\$AxH	+155	\$AxJ	+148

CED	BW	WW	YW	DMI	YH	SC	DOC	HP	CEM	MILK	MW	MH	CW	MB	REA	FAT	TND
23	17	51	81	23	76	26	51	56	17	44	48	69	41	43	2	3	68

NON-PARENT BULLS

Top 2% REA	Top 10% WW	Top 15% CEM	Top 20% \$AxJ	Top 20% \$C
Top 10% \$W	Top 15% \$G	Top 20% \$AxH	Top 20% \$B	Top 20% YW

• Main Event 153H is a low birth, high growth and extreme RE son of the popular 44 Farms herd sire, Main Event 4787 by a donor female that blends Waylon with Incentive.

44 BALANCED-TRAIT PROSPECTS

420

44 Main Attraction 0096 [DDF]

BIRTH DATE: 01-29-2020 BULL 19654213 TATTOO: 0096

#*AAR Ten X 7008 SA
#*Mytty In Focus
#*44 Main Attraction 4793 #AAR Lady Kelton 5551
17997013 #*B/R New Day 454
+Da Es Ro Lucy 11209 +Daltons Lucy V033

+*44 Second Act X811 #*Boyd New Day 8005
44 Miss Empress 4683 B/R Ruby 1224
18025159 #*44 Miss Empress 8544 #*B/R New Frontier 095
+B/R Blackcap Express 5181

CED	BW	WW	YW	RADG	DMI	YH	SC	DOC									
+4	+2.9	+74	+132	+28	+1.57	+1.2	+1.97	+5									
HP	CEM	MILK	MW	MH	SEN	CW	MARB	RE	FAT								
+9.2	+12	+23	+124	+1.3	-46	+61	+5.3	+8.4	-.014								
ACT BW	205 WT	581	365 WT	1163	ADJ IMF	4.59	ADJ REA	14.6	ADJ SC	40.53							
\$M	\$W	\$F	\$G	\$B	\$C	\$A	\$H	\$I	\$J	\$K	\$L						
+28	+63	+108	+50	+158	+233	+103	+124										
CED	BW	WW	YW	DMI	YH	SC	DOC	HP	CEM	MILK	MW	MH	CW	MB	REA	FAT	TND
87	94	6	5	97	2	6	92	84	11	62	1	1	8	52	16	36	37

NON-PARENT BULLS

Top 3% SC	Top 15% CEM	Top 15% WW	Top 20% \$B	Top 20% REA
Top 10% \$F	Top 15% CWT	Top 15% YW	Top 20% RADG	

• Main Attraction 0096 offers exceptional growth, performance and a strong carcass profile while blending multiple generations of proven 44 Farms herd sires including Main Attraction 4793, Second Act X811 and New Frontier 095.

421

44 Discovery 0284

BIRTH DATE: 04-26-2020 BULL 19727859 TATTOO: 0284

#*VAR Discovery 2240 #*AAR Ten X 7008 SA
#*44 Discovery 6154 #*Deer Valley Rita 0308
18788251 RRR Lass 932 #*TC Total 410
+MAF Lass C128

*EXAR Consolidate 2081B #*Connealy Consensus 7229
#*EXAR Sophie 0107
44 Miss Sara 5122 #*Connealy Stimulus 8419
18067512 Flag Miss Sara 2519 Flag Miss Sara 00761

CED	BW	WW	YW	RADG	DMI	YH	SC	DOC									
+4	+6	+56	+110	+25	+1.33	+6	+1.46	+14									
HP	CEM	MILK	MW	MH	SEN	CW	MARB	RE	FAT								
+12.7	+7	+30	+68	+7	-24	+42	+1.08	+6.5	+0.14								
ACT BW	205 WT	660	365 WT	1153	ADJ IMF	7.42	ADJ REA	16.3	ADJ SC	41.34							
\$M	\$W	\$F	\$G	\$B	\$C	\$A	\$H	\$I	\$J	\$K	\$L						
+52	+61	+95	+70	+165	+266	+143	+137										
CED	BW	WW	YW	DMI	YH	SC	DOC	HP	CEM	MILK	MW	MH	CW	MB	REA	FAT	TND
58	24	65	25	78	41	19	74	24	67	34	36	18	47	12	30	67	3

NON-PARENT BULLS

Top 10% \$G	Top 15% \$B	Top 20% \$C	Top 25% \$AxH
Top 10% Marb	Top 15% SC	Top 20% Milk	Top 25% \$AxJ

• Discovery 0284 is a low birth, strong growth and high Marb. son of the 44 Farms herd sire, Discovery 6154 by a dam that blends Consolidate 2081B with Stimulus 8419.

422

44 Discovery 0159

BIRTH DATE: 02-28-2020 BULL 19705645 TATTOO: 0159

#*VAR Discovery 2240 #*AAR Ten X 7008 SA
#*44 Discovery 6154 #*Deer Valley Rita 0308
18788251 RRR Lass 932 #*TC Total 410
+MAF Lass C128

#*VAR Generation 2100 #*Connealy Consensus 7229
#*Sandpoint Blackbird 8809
44 Ruby of Tiffany 5126 #*B/R Destination 727-928
18070534 +44 Ruby of Tiffany W679 #*B/R Ruby of Tiffany 9148

CED	BW	WW	YW	RADG	DMI	YH	SC	DOC									
+12	-.2	+56	+102	+22	+96	+7	+1.32	+15									
HP	CEM	MILK	MW	MH	SEN	CW	MARB	RE	FAT								
+10.2	+13	+24	+55	+3	-15	+41	+7.8	+4.7	+0.13								
ACT BW	205 WT	676	365 WT	1217	ADJ IMF	5.25	ADJ REA	15.6	ADJ SC	36.49							
\$M	\$W	\$F	\$G	\$B	\$C	\$A	\$H	\$I	\$J	\$K	\$L						
+53	+59	+87	+54	+142	+237	+104	+89										
CED	BW	WW	YW	DMI	YH	SC	DOC	HP	CEM	MILK	MW	MH	CW	MB	REA	FAT	TND
11	13	77	61	48	66	27	55	61	15	80	60	72	61	35	64	43	62

NON-PARENT BULLS

Top 10% CED	Top 10% CEM	Top 20% BW	Top 20% SC
-------------	-------------	------------	------------

• Discovery 0159 offers calving ease along with a balanced growth and carcass profile and a pedigree that blends the 44 Farms herd sire, Discovery 6154 with Generation 2100 and Destination 727-928 and the infamous Ruby of Tiffany cow line.

423

44 Discovery 0297

BIRTH DATE: 03-16-2020 BULL *19696264 TATTOO: 0297

#*VAR Discovery 2240 #*AAR Ten X 7008 SA
#*44 Discovery 614 #*Deer Valley Rita 0308
18442877 #*B/R New Day 454 #*Connealy Confidence 0100
#*OVR Miss Rita 302 OVR Rita 045

#*B/R New Day 454 #*Boyd New Day 8005
44 Rita Z115 B/R Ruby 1224
17147168 #*44 Rita 733 #*Rito 112 of 2536 Rito 616
+GAR 1407 New Design 1003

CED	BW	WW	YW	RADG	DMI	YH	SC	DOC									
+10	+6	+65	+117	+23	+1.24	+7	+9.7	+23									
HP	CEM	MILK	MW	MH	SEN	CW	MARB	RE	FAT								
+12.1	+9	+21	+61	+6	-16	+51	+8.4	+4.4	+0.34								
ACT BW	205 WT	581	365 WT	1090	ADJ IMF	5.10	ADJ REA	12.4	ADJ SC	36.00							
\$M	\$W	\$F	\$G	\$B	\$C	\$A	\$H	\$I	\$J	\$K	\$L						
+63	+64	+96	+55	+151	+259	+85	+58										
CED	BW	WW	YW	DMI	YH	SC	DOC	HP	CEM	MILK	MW	MH	CW	MB	REA	FAT	TND
41	65	44	40	66	42	28	18	35	65	80	48	34	33	26	67	81	100

NON-PARENT BULLS

Top 20% CED	Top 25% \$F	Top 25% Doc	Top 25% Marb
-------------	-------------	-------------	--------------

• Discovery 0297 is a low birth, solid growth and strong Marb. son of the 44 Farms herd sire, Discovery 614 by a dam that blends the infamous maternal and performance of New Day 454 with the proven carcass strength of Rito 112.



44 CRUNCH TIME 0253 / Lot 424

424

44 Crunch Time 0253

BIRTH DATE: 03-27-2020 BULL *19703481 TATTOO: 0253

#*VAR Index 3282 #*GAR Ingenuity
#*44 Crunch Time 6014 #*Sandpoint Blackbird 8809
18720841 #*Bridges Objective 8095 #*SS Objective T510 0T26
Bridges Evergreen Erica 4139

#*44 Bragging Rights 4372 #*VAR Discovery 2240
44 Rita 65012 #*44 Ruby 2357
18714300 +44 Rita 3022 #*GAR Prophet
#*Rita 1515 of 0M7 5050

CED	BW	WW	YW	RADG	DMI	YH	SC	DOC									
+10	+1.8	+70	+118	+22	+1.43	+2	+5.8	+28									
HP	CEM	MILK	MW	MH	SEN	CW	MARB	RE	FAT								
+9.2	+8	+19	+68	+2	-18	+56	+8.1	+9.9	-.022								
ACT BW	205 WT	695	365 WT	1210	ADJ IMF	5.81	ADJ REA	15.4	ADJ SC	36.54							
\$M	\$W	\$F	\$G	\$B	\$C	\$A	\$H	\$I	\$J	\$K	\$L						
+66	+66	+95	+65	+160	+274	+168	+155										
CED	BW	WW	YW	DMI	YH	SC	DOC	HP	CEM	MILK	MW	MH	CW	MB	REA	FAT	TND
45	73	21	51	83	73	59	13	70	84	86	32	72	20	24	6	14	67

NON-PARENT BULLS

Top 10% Doc	Top 15% \$AxJ	Top 20% \$B	Top 25% CWT
Top 10% REA	Top 15% \$C	Top 20% CED	Top 25% Marb
Top 15% \$AxH	Top 15% \$G	Top 20% WW	

• Crunch Time 0253 offers double-digit calving ease and strong growth and carcass figures while blending multiple generations of 44 Farms herd sires including Crunch Time 6014 and Bragging Rights 4372 with the proven MB sire, Prophet.

44 MULTI-TRAIT BULLS

425

44 Crunch Time 0294 [DFD]

BIRTH DATE: 03-14-2020 BULL *19696262 TATTOO: 0294

#**VAR Index 3282
 #*GAR Ingenuity
 #*Sandpoint Blackbird 8809
 #**SS Objective T510 0T26
 Bridges Evergreen Erica 4139

#**Quaker Hill Rampage 0A36
 #MCC Daybreak
 #*QHF Blackcap 6E2 of4V16 4355
 #*44 Second Act X811
 #44 Everelda 85532

*44 Everelda 7021
 18687554

44 Everelda P178

CED	BW	WW	YW	RADG	DMI	YH	SC	DOC			
+13	+1.4	+60	+108	+27	+95	+4	+33	+20			
HP	CEM	MILK	MW	MH	SEN	CW	MARB	RE	FAT		
+8.7	+7	+22	+46	+1	-10	+41	+5.0	+1.23	-.053		
ACT BW	205 WT	584	365 WT	1096	ADJ IMF	3.78	ADJ REA	15.2	ADJ SC	38.46	
\$M	\$W	\$F	\$G	\$B	\$C	\$A	\$H	\$I	\$J	\$K	\$L
+59	+60	+88	+57	+145	+247	+144	+142				

CED	BW	WW	YW	DMI	YH	SC	DOC	HP	CEM	MILK	MW	MH	CW	MB	REA	FAT	TND
17	52	58	38	65	60	80	37	65	96	75	55	64	60	68	3	7	74

NON-PARENT BULLS

Top 1% REA Top 10% CED Top 20% \$AxJ Top 25% \$AxH Top 25% \$G

• Crunch Time 0294 is a low birth, balanced growth and high RE son of the 44 Farms herd sire, Crunch Time 6014 by a dam that blends the breed's proven multi-trait sire, Rampage with the 44 Farms herd sire, Second Act X811.

426

44 Rito 0619

BIRTH DATE: 02-15-2020 BULL *19837644 TATTOO: 0619

#**FF Highwayman 4W10
 #*Baldridge Waylon W34
 #*GAR Daybreak M721
 #*Rito 3S10 of 9Q15 Progress
 #*J/R Queen of New Design 356H

#**EXAR Payweight 6368B
 #**Basin Payweight 1682
 #*EXAR Victoria 4506
 #*HA Program 5652
 #*BJ Objective 8215

*Zebo Rita 886
 19264283

#*BJ Program 2054

CED	BW	WW	YW	RADG	DMI	YH	SC	DOC			
+7	+1.1	+62	+122	+28	+1.46	+9	+2.1	+6			
HP	CEM	MILK	MW	MH	SEN	CW	MARB	RE	FAT		
+8.5	+9	+31	+75	+6	-28	+47	+1.10	+7.9	+0.003		
ACT BW	205 WT	736	365 WT	1286	ADJ IMF	7.15	ADJ REA	15.8	ADJ SC	37.07	
\$M	\$W	\$F	\$G	\$B	\$C	\$A	\$H	\$I	\$J	\$K	\$L
+43	+67	+94	+73	+167	+260	+135	+130				

CED	BW	WW	YW	DMI	YH	SC	DOC	HP	CEM	MILK	MW	MH	CW	MB	REA	FAT	TND
59	46	51	11	91	22	81	94	68	64	31	25	23	39	10	23	30	68

NON-PARENT BULLS

Top 5% \$G Top 15% \$B Top 20% RADG Top 25% \$C Top 25% YW
 Top 10% Marb Top 15% Milk Top 25% \$AxJ Top 25% REA

• Rito 0619 is a modest birth, high growth and superior Marb. son of Rito 7W30 by a dam that blends Payweight 6368B with the proven maternal and performance of Program 5652.

427

44 Breakthrough 0213

BIRTH DATE: 02-26-2020 BULL *19728620 TATTOO: 0213

#*Baldridge Breakthrough A091
 #*Baldridge Willie Y34
 #*Baldridge Ever Entense X331
 #*EF Authentic 0829
 TBA Ruby of Tiffany 1223

#**Quaker Hill Rampage 0A36
 #MCC Daybreak
 #*QHF Blackcap 6E2 of4V16 4355
 #*Connealy Consensus 7229
 EF Rita 1480

#*G-C Rita of 3007 7D54
 19086147

*PaPaw Consensus Rita 3007

CED	BW	WW	YW	RADG	DMI	YH	SC	DOC			
+2	+3.4	+79	+140	+31	+1.29	+7	+6.3	+26			
HP	CEM	MILK	MW	MH	SEN	CW	MARB	RE	FAT		
+11.5	+8	+21	+109	+1.0	-38	+53	+8.7	+9.4	-.032		
ACT BW	205 WT	819	365 WT	1297	ADJ IMF	9.23	ADJ REA	16.6	ADJ SC	37.92	
\$M	\$W	\$F	\$G	\$B	\$C	\$A	\$H	\$I	\$J	\$K	\$L
+51	+67	+98	+68	+166	+266	+161	+165				

CED	BW	WW	YW	DMI	YH	SC	DOC	HP	CEM	MILK	MW	MH	CW	MB	REA	FAT	TND
81	90	9	7	82	36	67	10	43	39	76	3	5	22	24	7	7	56

NON-PARENT BULLS

Top 10% \$G Top 10% WW Top 15% \$B Top 20% \$C
 Top 10% RADG Top 10% YW Top 15% Doc Top 20% Marb
 Top 10% REA Top 15% \$AxJ Top 20% \$AxH Top 25% \$F

Number 4 Adj IMF Spring Yearling
 • Breakthrough 0213 offers growth, performance and solid carcass figures while blending the 44 Farms herd sire, Breakthrough 1702 with a dam that combines the breed's proven multi-trait superstar, Rampage with the breed's proven maternal and performance sire, Consensus 7229.

428

44 Provision 0345

BIRTH DATE: 04-11-2020 BULL *19716362 TATTOO: 0345

#*AAR Ten X 7008 SA
 #*Mytty In Focus
 #*AAR Lady Kelton 5551
 *Callaways Cure All 1353
 #*SQ 27R of 3540 FD

#*44 Conveyance 0X52
 #**Werner War Party 2417
 B/R Blackcap Empress 127
 #B/R New Design 323
 #HF Ruby 036-951

*44 Ruby 2441
 17336417

B/R Ruby 1224

CED	BW	WW	YW	RADG	DMI	YH	SC	DOC			
-1	+4.5	+73	+132	+32	+1.10	+1.1	+3.8	+25			
HP	CEM	MILK	MW	MH	SEN	CW	MARB	RE	FAT		
+15.6	+7	+35	+110	+8	-46	+75	+1.22	+1.01	-.033		
ACT BW	205 WT	609	365 WT	1175	ADJ IMF	7.12	ADJ REA	13.1	ADJ SC	36.83	
\$M	\$W	\$F	\$G	\$B	\$C	\$A	\$H	\$I	\$J	\$K	\$L
+56	+71	+124	+84	+208	+326	+178	+194				

CED	BW	WW	YW	DMI	YH	SC	DOC	HP	CEM	MILK	MW	MH	CW	MB	REA	FAT	TND
89	89	31	21	54	10	81	31	18	52	11	25	6	4	9	8	21	

NON-PARENT BULLS

Top 1% \$B Top 3% CWT Top 5% RADG Top 15% WW
 Top 1% \$C Top 4% Marb Top 5% REA Top 15% YW
 Top 1% \$G Top 5% \$AxJ Top 10% \$AxH Top 20% Doc
 Top 2% \$F Top 5% Milk Top 15% HPreg Top 25% \$W

• Provision 0345 offers exceptional growth, Marb., RE, \$F, \$B and \$C projections while stacking generations of 44 Farms sires including Provision 6371, Conveyance 0X52 and New Design 323.

429

44 Provision 0170

BIRTH DATE: 03-02-2020 BULL *19773281 TATTOO: 0170

#*AAR Ten X 7008 SA
 #*Mytty In Focus
 #*AAR Lady Kelton 5551
 *Callaways Cure All 1353
 #*SQ 27R of 3540 FD

#*Northern Improvement 4480 GF
 Windy Ridge Evergreen 03
 #*SandPoint Ruler 85002
 Traveler 2211 of Foxcross

44 Ms Emulation 4663
 18033076

#*Fox Meadow Farm Renegade 754
 Flag Emulation 00679

CED	BW	WW	YW	RADG	DMI	YH	SC	DOC			
+4	+1.6	+69	+115	+26	+7.7	+9	+0.3	+21			
HP	CEM	MILK	MW	MH	SEN	CW	MARB	RE	FAT		
+11.1	+10	+21	+80	+7	-25	+60	+3.4	+5.1	-.005		
ACT BW	205 WT	597	365 WT	1155	ADJ IMF	4.08	ADJ REA	14.4	ADJ SC	33.55	
\$M	\$W	\$F	\$G	\$B	\$C	\$A	\$H	\$I	\$J	\$K	\$L
+60	+66	+109	+37	+145	+248	+66	+57				

CED	BW	WW	YW	DMI	YH	SC	DOC	HP	CEM	MILK	MW	MH	CW	MB	REA	FAT	TND
56	39	25	49	52	13	85	35	63	23	80	16	20	14	86	63	43	73

NON-PARENT BULLS

Top 10% \$F Top 20% CWT Top 25% WW

• Provision 0170 is a low birth, strong growth and outcross prospect sired by the 44 Farms herd sire, Provision 6371.

430

44 Lombardi H15

BIRTH DATE: 02-12-2020 BULL *19730161 TATTOO: H15

#*ECO Lombardi 1512
 #*VAR Discovery 2240
 #*RB Lady 7125-890-2170
 #*Connealy Forward
 #*GAR 1407 New Design 882

#*VAR Ingenuity 3297
 #*SAR Lady Jaye 6052
 18530721

#*Three Trees Barbara X0023
 #*SAR Lady Jaye 3082

#*GAR Ingenuity
 #*Sandpoint Blackbird 8809
 #*Connealy Consensus 7229
 #*VAR Lady Jaye 0228

CED	BW	WW	YW	RADG	DMI	YH	SC	DOC			
-1	+3.9	+67	+117	+26	+1.37	+6	+1.41	+23			
HP	CEM	MILK	MW	MH	SEN	CW	MARB	RE	FAT		
+13.6	+5	+22	+65	+6	-18	+47	+7.9	+4.9	-.008		
ACT BW	205 WT	638	365 WT	1056	ADJ IMF	3.89	ADJ REA	14.1	ADJ SC	N/A	
\$M	\$W	\$F	\$G	\$B	\$C	\$A	\$H	\$I	\$J	\$K	\$L
+71	+58	+85	+57	+142	+255	+22	+0				

CED	BW	WW	YW	DMI	YH	SC	DOC	HP	CEM	MILK	MW	MH	CW	MB	REA	FAT	TND
93	92	38	37	80	52	15	23	18	58	81	39	42	51	26	67	32	95

NON-PARENT BULLS

Top 20% SC Top 25% \$G Top 25% Doc

• Lombardi H15 offers growth, performance and a solid Marb. figure while blending the 44 Farms herd sire, Lombardi E0505 with Ingenuity and Consensus 7229.

44 LOW-BIRTH AND GROWTH

431

44 Blackstone 0204

BIRTH DATE: 03-17-2020 BULL *19698637 TATTOO: 0204

*Byergo Black Magic 3348 *Silveiras Conversion 8064
 *Byergo/Double GG Blackstone *Byergo Elia Cupcake 5900
 18842383 Byergo May 2871 Byergo Mighty Mike 0089
 Byergo Miss Rito 0148

#*44 Ruby 5931 18089341
 #*Baldrige Waylon W34
 *B/R Ruby 750

#*GAR-EGL Protege
 *Baldrige Blackcap T163
 #Hyline Right Time 338
 B/R Ruby 419

CED	BW	WW	YW	RADG	DMI	YH	SC	DOC									
+10	+8	+76	+141	+36	+87	+8	+67	+31									
HP	CEM	MILK	MW	MH	SEN	CW	MARB	RE	FAT								
+4.1	+14	+30	+90	+5	-34	+63	+78	+78	-.010								
ACT BW	205 WT	365 WT	1220	ADJ IMF	4.62	ADJ REA	13.7	ADJ SC	39.06								
\$M	+50	\$W	+83	\$F	+119	\$G	+60	\$B	+179	\$C	+282	\$AxH	+110	\$AxJ	+91		
CED	BW	WW	YW	DMI	YH	SC	DOC	HP	CEM	MILK	MW	MH	CW	MB	REA	FAT	TND
25	41	15	12	50	22	63	5	99	8	18	23	52	7	20	22	41	4

NON-PARENT BULLS

Top 1% RADG	Top 5% \$B	Top 10% \$W	Top 15% CWT	Top 20% Milk
Top 3% Doc	Top 5% CEM	Top 10% WW	Top 20% \$G	Top 25% REA
Top 4% \$F	Top 10% \$C	Top 10% YW	Top 20% CED	

• Blackstone 0204 is a calving ease, high growth and solid carcass trait son of Blackstone by a performance bred dam that combines Waylon with the infamous Ruby 750 donor dam.

433

44 Inertia 0200

BIRTH DATE: 02-02-2020 BULL *19728625 TATTOO: 0200

*GAR Inertia 18636043 *GAR Momentum
 *GAR Prophet 2984

**RMRK/GBCC Pride F230 19347056
 #*Quaker Hill Rampage OA36
 *EXAR Henrietta Pride 3836

#*GAR Progress
 +GAR Big Eye 1770
 #*GAR Prophet
 *GAR Daybreak 1521

#MCC Daybreak
 **QHF Blackcap 6E2 of4V16 4355
 #*AAR Ten X 7008 SA
 #Sitz Henrietta Pride 285U

CED	BW	WW	YW	RADG	DMI	YH	SC	DOC									
+10	-2	+62	+112	+27	+61	+3	+17	+13									
HP	CEM	MILK	MW	MH	SEN	CW	MARB	RE	FAT								
+11.4	+9	+31	+56	-1	-19	+38	+72	+55	+015								
ACT BW	205 WT	365 WT	1237	ADJ IMF	6.62	ADJ REA	15.7	ADJ SC	34.65								
\$M	+54	\$W	+74	\$F	+88	\$G	+52	\$B	+140	\$C	+236	\$AxH	+113	\$AxJ	+74		
CED	BW	WW	YW	DMI	YH	SC	DOC	HP	CEM	MILK	MW	MH	CW	MB	REA	FAT	TND
23	13	64	50	15	76	79	81	40	67	16	57	90	71	30	70	58	39

NON-PARENT BULLS

Top 15% Milk	Top 20% \$W	Top 20% BW	Top 20% CED	Top 25% DMI
--------------	-------------	------------	-------------	-------------

• Inertia 0200 offers calving ease along with solid growth and carcass figures and a royal pedigree that blends Inertia with Rampage, Ten X and the infamous Henrietta Pride cow family.

432

44 Hi-Tech 0301

BIRTH DATE: 03-15-2020 BULL *19728618 TATTOO: 0301

*EXAR Hi-Tech 4769B #*AAR Ten X 7008 SA
 *RMRK Hi-Tech 7966 *EXAR Rita U049
 19066061 *MGR Blackcap 3111 *Silveiras Conversion 8064
 *44 Retail Product W063

*B/R Future Direction 4268 #CA Future Direction 5321
 *CoX 6E2 Blackcap 7031 B/R Ruby 9114
 18728325 *QHF Blackcap 6E2 of4V16 4355
 *QHF Blackcap 4V16 of 1H8

CED	BW	WW	YW	RADG	DMI	YH	SC	DOC									
+4	+3.7	+54	+105	+26	+99	+8	+53	+0									
HP	CEM	MILK	MW	MH	SEN	CW	MARB	RE	FAT								
+12.2	+10	+23	+68	+8	-20	+45	+94	+74	-.027								
ACT BW	205 WT	365 WT	1082	ADJ IMF	5.20	ADJ REA	12.9	ADJ SC	35.49								
\$M	+40	\$W	+42	\$F	+96	\$G	+68	\$B	+164	\$C	+253	\$AxH	+114	\$AxJ	+96		
CED	BW	WW	YW	DMI	YH	SC	DOC	HP	CEM	MILK	MW	MH	CW	MB	REA	FAT	TND
93	98	50	13	75	17	62	98	42	38	77	22	10	35	13	30	9	77

NON-PARENT BULLS

Top 10% \$G	Top 15% \$B	Top 15% Marb	Top 25% \$F
-------------	-------------	--------------	-------------

• Hi-Tech 0301 is a balanced growth, strong Marb. son of Hi-Tech 7966 by a performance and carcass bred dam that blends Future Direction 4268 with the infamous Blackcap 6E2 donor dam.

434

44 Protege 0765

BIRTH DATE: 04-01-2020 BULL 19827240 TATTOO: 0765

*44 Protege P238 17872288 #*GAR-EGL Protege
 *Murcielago Young Lucy 9256

+CSP Primrose U218 16251948 #TC Total 410
 +VAR Primrose 5032

#*Rito 112 of 2536 Rito 616
 LB 6807 Isabel 339
 #Sitz Upward 307R
 +Murcielago Young Lucy 7216

#Bon View New Design 208
 +TC Erica Eileen 2047
 #*Rito 112 of 2536 Rito 616
 +Roth Primrose 1247

CED	BW	WW	YW	RADG	DMI	YH	SC	DOC									
+7	-5	+56	+95	+24	+27	+7	+59	+2									
HP	CEM	MILK	MW	MH	SEN	CW	MARB	RE	FAT								
+12.8	+8	+42	+55	+3	-25	+44	+93	+69	+003								
ACT BW	205 WT	365 WT	1207	ADJ IMF	5.00	ADJ REA	16.4	ADJ SC	36.93								
\$M	+52	\$W	+79	\$F	+84	\$G	+64	\$B	+149	\$C	+245	\$AxH	+124	\$AxJ	+114		
CED	BW	WW	YW	DMI	YH	SC	DOC	HP	CEM	MILK	MW	MH	CW	MB	REA	FAT	TND
50	16	66	77	12	31	57	96	45	71	2	54	56	49	10	48	52	77

NON-PARENT BULLS

Top 1% Milk	Top 15% \$G	Top 15% BW
Top 10% DMI	Top 15% \$W	Top 15% Marb

Number 1 Milk Spring Yearling

• Protégé 0765 is a low birth, balanced growth and strong Marb. son of the 44 Farms herd sire, Protégé P238 by a dam that stacks the growth and maternal of Total 410 with the carcass strength of Rito 112.



44 PROTÉGÉ 0765 / Lot 434

44 JET BLACK GENETICS



44 JET BLACK 0403 / Lot 435

435

44 Jet Black 0403

BIRTH DATE: 03-21-2020 BULL *19821275 TATTOO: 0403

#*Connealy Black Granite
#Bar R Jet Black 5063 18389838
Bar R Iris Anita 0113

#*Connealy Consensus 7229
#Eura Elga of Conanga 9109
#Sitz Upward 307R
Bar R Anita 7081

+*SAV Seedstock 4838
#BHR Jumbo Lady 107 828 19214770
*BHR Jumbo Lady 707 107

#*SAV Registry 2831
#SAV Blackcap May 4136
#*SydGen CC&7
+BHR Jumbo Lady 1062 707

CED	BW	WW	YW	RADG	DMI	YH	SC	DOC							
+2	+3.0	+67	+120	+24	+1.59	+7	+1.19	+20							
HP	CEM	MILK	MW	MH	SEN	CW	MARB	RE	FAT						
+9.9	+6	+26	+102	+1.0	-38	+62	+3.8	+4.5	+0.44						
ACT BW	85	205 WT	659	365 WT	1277	ADJ IMF	3.87	ADJ REA	15.5	ADJ SC	39.22				
\$M	+44	\$W	+61	\$F	+105	\$G	+34	\$B	+139	\$C	+224	\$AxH	+66	\$AxJ	+49

CED	BW	WW	YW	DMI	YH	SC	DOC	HP	CEM	MILK	MW	MH	CW	MB	REA	FAT	TND
87	88	28	20	93	34	24	47	74	59	43	7	5	8	71	53	67	87

NON-PARENT BULLS

Top 15% \$F Top 15% CWT Top 25% YW

• Jet Black 0403 offers growth and performance along with a unique pedigree that blends Jet Black with Seedstock and CC&7.

437

44 Jet Black 0493

BIRTH DATE: 04-07-2020 BULL *19821294 TATTOO: 0493

#*Connealy Black Granite
#Bar R Jet Black 5063 18389838
Bar R Iris Anita 0113

#*Connealy Consensus 7229
#Eura Elga of Conanga 9109
#Sitz Upward 307R
Bar R Anita 7081

#*VAR Discovery 2240
#BHR Mary Ann 653 840 19214635
*BHR Mary Ann 9495 653

#*AAR Ten X 7008 SA
+*Deer Valley Rita 0308
#*SAV International 2020
+*Ideal 9495 of 6807 5516

CED	BW	WW	YW	RADG	DMI	YH	SC	DOC							
+6	+2.6	+77	+139	+28	+1.72	+1.2	+1.65	+21							
HP	CEM	MILK	MW	MH	SEN	CW	MARB	RE	FAT						
+4.1	+8	+22	+98	+1.1	-34	+67	+6.6	+7.4	-0.06						
ACT BW	77	205 WT	666	365 WT	1255	ADJ IMF	3.16	ADJ REA	15.3	ADJ SC	39.76				
\$M	+35	\$W	+69	\$F	+114	\$G	+54	\$B	+168	\$C	+253	\$AxH	+127	\$AxJ	+157

CED	BW	WW	YW	DMI	YH	SC	DOC	HP	CEM	MILK	MW	MH	CW	MB	REA	FAT	TND
72	87	11	6	91	4	6	28	100	35	69	7	4	2	44	17	20	40

NON-PARENT BULLS

Top 10% \$B Top 10% CWT Top 10% WW Top 15% \$AxJ
Top 10% \$F Top 10% SC Top 10% YW Top 20% RADG

• Jet Black 0493 is a modest birth high growth and solid carcass trait son of Jet Black that stems from a direct daughter of the legendary 44 Farms herd sire, Discovery.

436

44 Jet Black 0460

BIRTH DATE: 04-03-2020 BULL *19821309 TATTOO: 0460

#*Connealy Black Granite
#Bar R Jet Black 5063 18389838
Bar R Iris Anita 0113

#*Connealy Consensus 7229
#Eura Elga of Conanga 9109
#Sitz Upward 307R
Bar R Anita 7081

*44 Upshot 4341
#BHR Blackbird 358 893 19201217
#BHR Blackbird 8524 358

#*EXAR Upshot 0562B
#*BHR Jumbo Lady 1062 011
Ideal 8345 of OR 6505
Ideal 8524 of 3542 324

CED	BW	WW	YW	RADG	DMI	YH	SC	DOC							
+5	+3.2	+77	+145	+33	+1.49	+8	+1.06	+26							
HP	CEM	MILK	MW	MH	SEN	CW	MARB	RE	FAT						
+9.2	+2	+19	+100	+7	-33	+74	+8.9	+8.9	-0.18						
ACT BW	77	205 WT	597	365 WT	1215	ADJ IMF	3.42	ADJ REA	15.1	ADJ SC	35.63				
\$M	+47	\$W	+62	\$F	+131	\$G	+67	\$B	+198	\$C	+304	\$AxH	+191	\$AxJ	+193

CED	BW	WW	YW	DMI	YH	SC	DOC	HP	CEM	MILK	MW	MH	CW	MB	REA	FAT	TND
80	96	2	1	98	6	19	15	85	93	88	2	5	1	9	8	29	37

NON-PARENT BULLS

Top 1% \$B Top 3% CWT Top 5% \$AxJ Top 10% WW Top 20% Marb
Top 1% \$F Top 3% RADG Top 10% \$AxH Top 15% Doc
Top 3% \$C Top 4% YW Top 10% \$G Top 15% REA

• Jet Black 0460 offers tremendous growth along with strong Marb. and RE figures and a pedigree that combines Jet Black with the 44 Farms herd sire, Upshot 4341 and the Ideal cow line known for feed efficient genetics.

438

44 Enhance 0431

BIRTH DATE: 03-29-2020 BULL *19821261 TATTOO: 0431

SydGen Enhance
18170041

*SydGen Exceed 3223
SydGen Rita 2618

+*SydGen Googol
+*SydGen Forever Lady 1255
#*SydGen Liberty GA 8627
#Fox Run Rita 9308

*KCF Bennett Citation
#*BHR Blackbird 9359 805 19209364
#Ideal 9359 of 9524 Blackbird

+*KCF Bennett Consent Y75
*Thomas Patricia 9705
#*Ideal 9524 of 5570 6809
Ideal 9322 of 3J15 5200

CED	BW	WW	YW	RADG	DMI	YH	SC	DOC							
+3	+1.9	+60	+109	+23	+1.10	+6	+5.0	+24							
HP	CEM	MILK	MW	MH	SEN	CW	MARB	RE	FAT						
+7.8	+7	+35	+39	+4	-13	+41	+1.10	+4.8	+0.52						
ACT BW	79	205 WT	680	365 WT	1261	ADJ IMF	4.23	ADJ REA	15.6	ADJ SC	37.47				
\$M	+55	\$W	+73	\$F	+82	\$G	+65	\$B	+148	\$C	+247	\$AxH	+103	\$AxJ	+73

CED	BW	WW	YW	DMI	YH	SC	DOC	HP	CEM	MILK	MW	MH	CW	MB	REA	FAT	TND
70	60	70	65	61	62	76	25	95	47	14	89	68	68	9	83	98	88

NON-PARENT BULLS

Top 5% Milk Top 10% Marb Top 15% \$G Top 20% \$W Top 20% Doc

• Enhance 0431 is a modest birth, balanced growth and high Marb. son of the breed's popular multi-trait sire, Enhance by a dam that blends the former high selling Citation with the Ideal cow line.

44 ENHANCE SONS



44 ENHANCE 0414 / Lot 441

439

44 Enhance 0441

BIRTH DATE: 03-31-2020 BULL *19821443 TATTOO: 0441

SydGen Enhance 18170041
 SydGen Rita 2618
 #*EXAR Upshot 0562B
 #BHR Blackbird 376 659 18490355
 #*SydGen Exceed 3223
 #*SydGen Googol
 #*SydGen Forever Lady 1255
 #*SydGen Liberty GA 8627
 #Fox Run Rita 9308
 #*Sitz Upward 307R
 #*EXAR Barbara T020
 Ideal 1415 of 9472 Marjorie
 #Ideal 5708 of 2633 3662

CED	BW	WW	YW	RADG	DMI	YH	SC	DOC							
+9	-1.2	+60	+113	+27	+1.17	+8	+1.13	+25							
HP	CEM	MILK	MW	MH	SEN	CW	MARB	RE	FAT						
+11.1	+12	+29	+47	+4	-14	+45	+51	+47	+0.16						
ACT BW	77	205 WT	695	365 WT	1317	ADJ IMF	3.51	ADJ REA	15.0	ADJ SC	41.70				
\$M	+73	\$W	+71	\$F	+94	\$G	+42	\$B	+136	\$C	+249	\$AxH	+68	\$AxJ	+51

CED	BW	WW	YW	DMI	YH	SC	DOC	HP	CEM	MILK	MW	MH	CW	MB	REA	FAT	TND
31	8	81	46	54	56	26	17	71	15	43	81	76	80	52	77	69	68

NON-PARENT BULLS

Top 10% BW	Top 20% Doc	Top 25% \$W
Top 15% CEM	Top 25% \$M	Top 25% Milk

• Enhance 0441 offers calving ease, solid growth projections and a pedigree that blends Enhance with Upshot and the Ideal cow family known for feed efficient genetics.

441

44 Enhance 0414

BIRTH DATE: 03-26-2020 BULL *19821396 TATTOO: 0414

SydGen Enhance 18170041
 SydGen Rita 2618
 #*JMB Traction 292
 #BHR Blackbird 368 7108 18913827
 #*SydGen Exceed 3223
 #*SydGen Googol
 #*SydGen Forever Lady 1255
 #*SydGen Liberty GA 8627
 #Fox Run Rita 9308
 #*Sitz Top Game 561X
 #*JMB Emulota 013
 #Ideal 1816 of 9814 Rose
 #Ideal 0250 of 8259 Blackbird

CED	BW	WW	YW	RADG	DMI	YH	SC	DOC							
+6	+6	+64	+120	+25	+1.51	+8	+9.4	+22							
HP	CEM	MILK	MW	MH	SEN	CW	MARB	RE	FAT						
+9.5	+10	+35	+42	+2	-15	+38	+65	+62	+0.10						
ACT BW	74	205 WT	708	365 WT	1297	ADJ IMF	3.56	ADJ REA	15.9	ADJ SC	38.88				
\$M	+68	\$W	+80	\$F	+80	\$G	+51	\$B	+130	\$C	+237	\$AxH	+98	\$AxJ	+108

CED	BW	WW	YW	DMI	YH	SC	DOC	HP	CEM	MILK	MW	MH	CW	MB	REA	FAT	TND
55	34	65	38	64	30	34	38	74	25	8	87	80	74	47	40	49	11

NON-PARENT BULLS

Top 5% Milk	Top 10% \$W	Top 25% YW
-------------	-------------	------------

• Enhance 0414 is a calving ease and growth son of the breed's popular multi-trait sire, Enhance by an outcross dam that blends the performance and maternal of Traction with the infamous Ideal cow family.

440

44 Enhance 0407

BIRTH DATE: 03-23-2020 BULL *19821268 TATTOO: 0407

SydGen Enhance 18170041
 SydGen Rita 2618
 #*KCF Bennett Citation
 #BHR Dorinda 683 818 19209312
 #*SydGen Exceed 3223
 #*SydGen Googol
 #*SydGen Forever Lady 1255
 #*SydGen Liberty GA 8627
 #Fox Run Rita 9308
 #*KCF Bennett Consent Y75
 #Thomas Patricia 9705
 #BHR Total 1347 1233
 #*BHR Dorinda 0709 318

CED	BW	WW	YW	RADG	DMI	YH	SC	DOC							
+3	+1.4	+68	+120	+25	+1.11	+6	+1.14	+14							
HP	CEM	MILK	MW	MH	SEN	CW	MARB	RE	FAT						
+9.1	+8	+26	+76	+4	-26	+49	+77	+43	+0.05						
ACT BW	85	205 WT	632	365 WT	1189	ADJ IMF	2.72	ADJ REA	14.9	ADJ SC	38.28				
\$M	+46	\$W	+71	\$F	+95	\$G	+54	\$B	+149	\$C	+239	\$AxH	+78	\$AxJ	+48

CED	BW	WW	YW	DMI	YH	SC	DOC	HP	CEM	MILK	MW	MH	CW	MB	REA	FAT	TND
85	59	52	47	52	63	26	73	89	29	69	47	71	59	28	90	72	86

NON-PARENT BULLS

Top 25% \$W	Top 25% WW	Top 25% YW
-------------	------------	------------

• Enhance 0407 is a low birth, high growth and solid carcass trait son of Enhance by a direct daughter of the former high selling 44 Farms herd sire, Citation.

442

44 Enhance 0417

BIRTH DATE: 03-26-2020 BULL *19821249 TATTOO: 0417

SydGen Enhance 18170041
 SydGen Rita 2618
 #*VAR Discovery 2240
 #BHR Barbara 207 850 19214700
 #*SydGen Exceed 3223
 #*SydGen Googol
 #*SydGen Forever Lady 1255
 #*SydGen Liberty GA 8627
 #Fox Run Rita 9308
 #*AAR Ten X 7008 SA
 #*Deer Valley Rita 0308
 #SAV Mustang 9134
 #*BHR Barbara 271 007

CED	BW	WW	YW	RADG	DMI	YH	SC	DOC							
+7	+1.9	+60	+119	+27	+1.38	+6	+1.35	+21							
HP	CEM	MILK	MW	MH	SEN	CW	MARB	RE	FAT						
+13.9	+11	+32	+43	+6	-14	+40	+96	+86	+0.02						
ACT BW	83	205 WT	611	365 WT	1233	ADJ IMF	3.16	ADJ REA	17.3	ADJ SC	37.38				
\$M	+74	\$W	+68	\$F	+85	\$G	+68	\$B	+153	\$C	+272	\$AxH	+139	\$AxJ	+137

CED	BW	WW	YW	DMI	YH	SC	DOC	HP	CEM	MILK	MW	MH	CW	MB	REA	FAT	TND
36	31	80	38	61	77	28	43	26	15	37	89	57	79	17	32	56	4

NON-PARENT BULLS

Top 10% \$G	Top 15% Milk	Top 20% \$C	Top 20% SC	Top 25% \$B
Top 15% Marb	Top 15% REA	Top 20% \$M	Top 25% \$AxJ	Top 25% CEM

• Enhance 0417 is a modest birth, strong growth and solid carcass trait son of Enhance that stems from a direct daughter of the legendary 44 Farms herd sire, Discovery.

44 MULTI-TRAIT BULLS

443

44 Southern Charm 0502

BIRTH DATE: 04-08-2020 BULL *19821175 TATTOO: 0502

*Silveiras Conversion 8064 #*BT Crossover 758N
 *BUBS Southern Charm AA31 +*EXG Saras Dream S609 R3
 17853196 *Hickory Hill Erica 009 #*Connealy Stimulus 8419
 Hickory Hill Erica TA32

#*VAR Discovery 2240 #*AAR Ten X 7008 SA
 *BHR Blackbird 539 746 +*Deer Valley Rita 0308
 18971621 *BHR Blackbird 1359 539 +*McD SF Total Package 1337
 #Ideal 9359 of 9524 Blackbird

CED	BW	WW	YW	RADG	DMI	YH	SC	DOC									
+5	+1.3	+63	+113	+27	+84	+8	+2.67	+11									
HP	CEM	MILK	MW	MH	SEN	CW	MARB	RE	FAT								
+7.8	+9	+34	+38	+5	-12	+53	+89	+89	-.028								
ACT BW	205 WT	365 WT	1219	ADJ IMF	3.30	ADJ REA	15.9	ADJ SC	41.29								
\$M	\$W	\$F	\$G	\$B	\$C	\$A	\$X	\$J	\$T								
+58	+78	+102	+68	+170	+278	+151	+158										
CED	BW	WW	YW	DMI	YH	SC	DOC	HP	CEM	MILK	MW	MH	CW	MB	REA	FAT	TND
31	15	56	53	40	28	1	58	79	9	11	81	50	36	30	13	21	81

NON-PARENT BULLS

Top 1% SC	Top 10% Milk	Top 15% \$W	Top 20% \$F
Top 10% \$B	Top 15% \$A	Top 15% REA	Top 20% Marb
Top 10% \$G	Top 15% \$C	Top 20% \$A	

Number 5 SC Spring Yearling

• Southern Charm 0502 is a low birth, strong growth and high Marb. and RE son of Southern Charm by a direct daughter of the legendary 44 Farms herd sire, Discovery.

446

44 Ascend 0229 [DDF]

BIRTH DATE: 02-23-2020 BULL *19780022 TATTOO: 0229

*GAR Momentum #*GAR Progress
 +*EWA Ascend 7306 +*GAR Big Eye 1770
 19054050 +*EWA 3128 of 9067 Weigh Up #*Plattemere Weigh Up K360
 +*Rita 9067 of Rita 5M13 Obj

#*AAR Ten X 7008 SA #*Mytty In Focus
 +*Silveiras Jackie 4328 #AAR Lady Kelton 5551
 17861992 *Schafer N5259 Jackie Y159 +*GAR 5050 New Design N5259
 +*J3R Predestined G225 8325

CED	BW	WW	YW	RADG	DMI	YH	SC	DOC									
+16	-5	+84	+145	+29	+1.55	+7	-1.3	+22									
HP	CEM	MILK	MW	MH	SEN	CW	MARB	RE	FAT								
+8.4	+11	+25	+99	+8	-36	+67	+1.10	+8.0	+0.06								
ACT BW	205 WT	365 WT	1158	ADJ IMF	N/A	ADJ REA	N/A	ADJ SC	33.40								
\$M	\$W	\$F	\$G	\$B	\$C	\$A	\$X	\$J	\$T								
+60	+89	+111	+73	+184	+299	+201	+203										
CED	BW	WW	YW	DMI	YH	SC	DOC	HP	CEM	MILK	MW	MH	CW	MB	REA	FAT	TND
8	30	3	9	89	23	89	46	73	80	69	6	10	4	14	24	52	94

NON-PARENT BULLS

Top 1% CED	Top 4% \$A	Top 5% \$G	Top 15% BW
Top 3% \$B	Top 4% \$A	Top 10% \$F	Top 15% RADG
Top 3% \$W	Top 4% \$C	Top 10% CWT	Top 20% REA
Top 3% WW	Top 4% YW	Top 10% Marb	Top 25% CEM

Number 3 CED Spring Yearling

Number 5 \$A Spring Yearling

• Ascend 0229 offers calving ease, extreme growth and a high Marb. projection while stacking multiple generations of proven carcass sires including Ascend 7306, Ten X and New Design.

444

44 Southern Charm 0484

BIRTH DATE: 04-06-2020 BULL *19821202 TATTOO: 0484

*Silveiras Conversion 8064 #*BT Crossover 758N
 *BUBS Southern Charm AA31 +*EXG Saras Dream S609 R3
 17853196 *Hickory Hill Erica 009 #*Connealy Stimulus 8419
 Hickory Hill Erica TA32

+BHR Total 1347 1216 #*TC Total 410
 *BHR Jilt 1202 546 +*Hoff Lassy SC 571 1347
 18384684 Ideal 1202 of 6469 Jilt Ideal 6469 of 2215 3676
 Ideal 9430 of 4608 6055

CED	BW	WW	YW	RADG	DMI	YH	SC	DOC									
+7	+2.5	+57	+112	+31	+60	+7	+1.67	+7									
HP	CEM	MILK	MW	MH	SEN	CW	MARB	RE	FAT								
+11.8	+9	+36	+52	+3	-20	+46	+53	+52	-.002								
ACT BW	205 WT	365 WT	1157	ADJ IMF	3.02	ADJ REA	14.3	ADJ SC	40.73								
\$M	\$W	\$F	\$G	\$B	\$C	\$A	\$X	\$J	\$T								
+57	+65	+102	+45	+147	+248	+40	+23										
CED	BW	WW	YW	DMI	YH	SC	DOC	HP	CEM	MILK	MW	MH	CW	MB	REA	FAT	TND
30	50	44	15	49	21	3	79	35	31	13	37	41	28	38	70	60	60

NON-PARENT BULLS

Top 3% Milk	Top 10% RADG	Top 10% SC	Top 20% \$F	Top 25% DMI
-------------	--------------	------------	-------------	-------------

• Southern Charm 0484 is a modest birth, strong growth and solid carcass trait son of Southern Charm by an outcross dam that blends Total 1347 1216 with the Ideal cow family.



EWA HIGH WEIGH 3123 / A son sells as Lot 447.

445

44 Discovery 0507

BIRTH DATE: 04-09-2020 BULL *19809698 TATTOO: 0507

#*VAR Discovery 2240 #*AAR Ten X 7008 SA
 +*44 Discovery 7446 +*Deer Valley Rita 0308
 18913948 *BHR Ebony 702 905 #*SAV Final Answer 0035
 BHR Ebony 090 702

*44 Discovery 5405 #*VAR Discovery 2240
 *BHR Jumbo Lady 622 897 *BHR Jumbo Lady 101 353
 19201253 *BHR Jumbo Lady 216 622 #*EXAR Upshot 0562B
 +*BHR Jumbo Lady 1062 216

CED	BW	WW	YW	RADG	DMI	YH	SC	DOC									
+3	+1.2	+71	+121	+29	+87	+1.0	+94	+17									
HP	CEM	MILK	MW	MH	SEN	CW	MARB	RE	FAT								
+16.8	+8	+19	+112	+1.2	-39	+51	+51	+58	-.014								
ACT BW	205 WT	365 WT	1307	ADJ IMF	3.60	ADJ REA	15.5	ADJ SC	39.83								
\$M	\$W	\$F	\$G	\$B	\$C	\$A	\$X	\$J	\$T								
+48	+63	+96	+46	+142	+232	+53	+46										
CED	BW	WW	YW	DMI	YH	SC	DOC	HP	CEM	MILK	MW	MH	CW	MB	REA	FAT	TND
71	50	8	19	72	3	46	35	3	41	85	2	1	9	67	46	25	44

NON-PARENT BULLS

Top 10% HPreg	Top 15% RADG	Top 20% WW	Top 25% \$F	Top 25% YW
---------------	--------------	------------	-------------	------------

• Discovery 0507 is a low birth, high growth and balanced carcass trait prospect that is double bred to the infamous 44 Farms herd sire, Discovery.

447

44 High Weigh 016

BIRTH DATE: 02-12-2020 BULL *19702276 TATTOO: 016

*Plattemere Weigh Up K360 #*Sitz Upward 307R
 +*EWA High Weigh 3123 #*Barbara of Plattemere 337
 17816333 Edgewood Jaunty 128 #*GAR New Design 5050
 Edgewood Jaunty 935

#*2 Bar Fairway 6060 #*Three Trees Fairway 3541 #*Rito 9Q13 of Rita 5F56 GHM
 18428802 +*2 Bar Fusion 4735 +*2 Bar Mile High 9360
 +*GAR Fusion
 +*2 Bar Complete 2118

CED	BW	WW	YW	RADG	DMI	YH	SC	DOC									
+7	+1.7	+61	+116	+31	+82	+4	+1.56	+16									
HP	CEM	MILK	MW	MH	SEN	CW	MARB	RE	FAT								
+10.6	+10	+23	+46	+2	-10	+54	+1.06	+93	-.023								
ACT BW	205 WT	365 WT	1271	ADJ IMF	6.28	ADJ REA	15.4	ADJ SC	41.13								
\$M	\$W	\$F	\$G	\$B	\$C	\$A	\$X	\$J	\$T								
+62	+60	+106	+75	+182	+298	+185	+167										
CED	BW	WW	YW	DMI	YH	SC	DOC	HP	CEM	MILK	MW	MH	CW	MB	REA	FAT	TND
46	55	48	15	46	59	7	63	64	64	76	63	61	24	9	14	17	65

NON-PARENT BULLS

Top 4% \$B	Top 5% \$C	Top 10% Marb	Top 10% REA	Top 15% \$A
Top 4% \$G	Top 10% \$A	Top 10% RADG	Top 10% SC	Top 15% \$F

• High Weigh 016 is a low birth, strong growth and superior carcass trait prospect sired by High Weigh 3123 and by a dam that blends proven carcass greats, Rito 9Q13 and Fusion.

44 CALVING-EASE PROSPECTS



44 XCEPTIONAL 021 / Lot 448

448

44 Xceptional 021

BIRTH DATE: 02-26-2020 BULL *19703094 TATTOO: 021

#*AAR Ten X 7008 SA #*Mytty In Focus
 #*AAR Lady Kelton 5551
 #*SS Objective T510 OT26
 #Joy Erica of Conanga 915

*GAR Sunrise #MCC Daybreak
 #*GAR Objective R227
 #*Plattermere Weigh Up K360
 OVR Lady Lucy 304

*OVR Lady Lucy 834 19125750
 *OVR Lady Lucy 618

CED	BW	WW	YW	RADG	DMI	YH	SC	DOC	
+20	-2.7	+61	+122	+28	+1.52	+5	+80	+23	
HP	CEM	MILK	MW	MH	SEN	CW	MARB	RE	FAT
+9.1	+10	+39	+65	+3	-28	+55	+1.09	+89	-0.04
ACT BW	205 WT	365 WT	IMF	ADJ REA	ADJ SC				
69	669	1181	6.19	13.6	39.42				
\$M	\$W	\$F	\$G	\$B	\$C	\$AxH	\$AxJ	\$AxJ	
+49	+81	+103	+75	+177	+279	+184	+173		

CED	BW	WW	YW	DMI	YH	SC	DOC	HP	CEM	MILK	MW	MH	CW	MB	REA	FAT	TND
1	2	74	17	85	74	64	29	87	89	5	56	76	40	15	14	34	73

NON-PARENT BULLS

Top 1% CED	Top 4% \$G	Top 10% \$B	Top 15% \$C	Top 20% RADG
Top 1% Milk	Top 10% \$AxH	Top 10% \$W	Top 15% \$F	Top 25% Doc
Top 2% BW	Top 10% \$AxJ	Top 10% Marb	Top 15% REA	Top 25% YW

Number 1 CED Spring Yearling
 Number 1 BW Spring Yearling

Number 3 Milk Spring Yearling

Xceptional 021 offers extreme calving ease, solid growth and strong Marb. and RE figures while blending Xceptional B0048 with Sunrise and the proven maternal and performance of Weigh Up.

449

44 Xceptional 014

BIRTH DATE: 02-09-2020 BULL *19703093 TATTOO: 014

#*AAR Ten X 7008 SA #*Mytty In Focus
 #*AAR Lady Kelton 5551
 #*SS Objective T510 OT26
 #Joy Erica of Conanga 915

#B/R Destination 727-928 #B/R Destination 727
 B/R Blackcap Empress 558
 #*SS Objective T510 OT26
 OVR Miss Preconnection 545

*OVR Miss Preconnection 832 19126470
 OVR Miss Preconnection 025

CED	BW	WW	YW	RADG	DMI	YH	SC	DOC	
+13	-5	+70	+132	+29	+1.74	+8	+32	+20	
HP	CEM	MILK	MW	MH	SEN	CW	MARB	RE	FAT
+12.9	+10	+32	+123	+1.0	-51	+52	+1.10	+41	+0.03
ACT BW	205 WT	365 WT	IMF	ADJ REA	ADJ SC				
75	734	1294	6.27	13.6	35.87				
\$M	\$W	\$F	\$G	\$B	\$C	\$AxH	\$AxJ	\$AxJ	
+41	+76	+89	+68	+157	+245	+95	+70		

CED	BW	WW	YW	DMI	YH	SC	DOC	HP	CEM	MILK	MW	MH	CW	MB	REA	FAT	TND
8	14	43	12	90	27	72	30	42	79	26	4	10	30	13	74	35	27

NON-PARENT BULLS

Top 10% \$G	Top 10% Marb	Top 15% BW	Top 15% RADG	Top 20% \$B
Top 10% CED	Top 15% \$W	Top 15% Milk	Top 15% YW	Top 20% WW

Xceptional 014 is a calving ease, growth and Marb. standout sired by Xceptional B0048 by a dam that blends Destination 727-928 with the long time carcass great, Objective.

450

44 Enhance 0488

BIRTH DATE: 04-06-2020 BULL *19821347 TATTOO: 0488

SydGen Enhance #SydGen Exceed 3223
 18170041 SydGen Rita 2618

*BHR Rexella 929 721 19037069
 **SAV Seedstock 4838
 *BHR Rexella 915 929

**SydGen Googol
 **SydGen Forever Lady 1255
 #*SydGen Liberty GA 8627
 #Fox Run Rita 9308

**SAV Registry 2831
 *SAV Blackcap May 4136
 #*SAV Final Answer 0035
 Hoff Rexella SC 7184 915

CED	BW	WW	YW	RADG	DMI	YH	SC	DOC	
+9	+4	+56	+108	+24	+1.22	+5	+1.32	+20	
HP	CEM	MILK	MW	MH	SEN	CW	MARB	RE	FAT
+13.0	+10	+34	+28	+2	-8	+39	+70	+60	+0.36
ACT BW	205 WT	365 WT	IMF	ADJ REA	ADJ SC				
83	601	1172	3.64	15.1	37.73				
\$M	\$W	\$F	\$G	\$B	\$C	\$AxH	\$AxJ	\$AxJ	
+83	+71	+85	+51	+136	+259	+113	+103		

CED	BW	WW	YW	DMI	YH	SC	DOC	HP	CEM	MILK	MW	MH	CW	MB	REA	FAT	TND
37	44	57	23	88	35	14	39	43	35	9	79	65	38	42	43	89	16

NON-PARENT BULLS

Top 10% \$M	Top 10% Milk	Top 20% SC	Top 25% \$W
-------------	--------------	------------	-------------

Enhance 0488 offers calving ease along with a balanced growth and carcass profile and a pedigree that blends the breed's popular multi-trait sire, Enhance with Seedstock 4838 and the infamous maternal great, Final Answer.

451

44 Monumental 519

BIRTH DATE: 01-17-2020 BULL *19705830 TATTOO: 519

*EXAR Monumental 6056B #*VAR Epic 4631
 18379347 *FWY 7008 of C085 4029

*Vintage Blackcap 4341 #*VAR Generation 2100
 17906852 *VAR Blackcap 1271

*Varilek Product 2010 04
 Zebo Queen 1072
 #*AAR Ten X 7008 SA
 #*FWY Rita C085

#*Connealy Consensus 7229
 #*Sandpoint Blackbird 8809
 #*Connealy Impression
 #*Limestone Blackcap T908

CED	BW	WW	YW	RADG	DMI	YH	SC	DOC	
+4	+8	+68	+117	+20	+1.71	+4	+1.55	+22	
HP	CEM	MILK	MW	MH	SEN	CW	MARB	RE	FAT
+8.5	+8	+18	+69	+5	-18	+57	+78	+68	+0.17
ACT BW	205 WT	365 WT	IMF	ADJ REA	ADJ SC				
85	622	960	3.58	9.8	37.11				
\$M	\$W	\$F	\$G	\$B	\$C	\$AxH	\$AxJ	\$AxJ	
+51	+64	+100	+57	+156	+253	+116	+82		

CED	BW	WW	YW	DMI	YH	SC	DOC	HP	CEM	MILK	MW	MH	CW	MB	REA	FAT	TND
56	26	48	52	86	66	8	28	79	46	88	45	53	29	35	42	44	98

NON-PARENT BULLS

Top 15% SC	Top 20% \$F	Top 25% CWT
Top 20% \$B	Top 25% \$G	Top 25% WW

Monumental 519 is a low birth, balanced growth and solid carcass trait son of Monumental 6056B that stems from a performance bred donor dam that combines Generation 2100 and Impression.

44 OUTCROSS PROSPECTS

452

44 Momentum 0348

BIRTH DATE: 04-14-2020 BULL 19946672 TATTOO: 0348

*GAR Momentum
#*GAR Progress
*Bar W Momentum 8209 +GAR Big Eye 1770
18963860 *Bar W All In 6202 #*Deer Valley All In
+*Bar W Power Tool 3002

#*Mead Final Choice L239 #*SAV Final Answer 0035
Mead Georgina N880 +Mead Juana H168
18108540 +Finks Georgina 4176 2555 RT #*Leachman Right Time
+Champion Hill Georgina 2555

CED	BW	WW	YW	RADG	DMI	YH	SC	DOC							
+4	+4.2	+81	+145	+32	+1.60	+7	+4.8	+12							
HP	CEM	MILK	MW	MH	SEN	CW	MARB	RE	FAT						
+6.8	+9	+28	+112	+8	-44	+80	+1.03	+7.8	-0.22						
ACT BW	205 WT	594	365 WT	1098	ADJ IMF	N/A	ADJ REA	N/A	ADJ SC	N/A					
\$M	+44	\$W	+75	\$F	+135	\$G	+72	\$B	+207	\$C	+312	\$AxH	+198	\$AxJ	+182

CED	BW	WW	YW	DMI	YH	SC	DOC	HP	CEM	MILK	MW	MH	CW	MB	REA	FAT	TND
49	76	19	14	79	38	71	85	90	28	43	6	23	3	13	27	14	82

NON-PARENT BULLS

Top 1% \$B	Top 2% CWT	Top 5% \$G	Top 10% \$AxJ	Top 25% REA
Top 1% \$F	Top 4% \$AxH	Top 5% RADG	Top 10% Marb	
Top 2% \$C	Top 4% YW	Top 5% WW	Top 20% \$W	

• Momentum 0348 offers extraordinary growth, strong Marb. as well as elite \$F, \$B and \$C projections while blending Momentum 8209 with Final Choice L239 and the legendary maternal great, Right Time.

453

44 Momentum 0322

BIRTH DATE: 03-16-2020 BULL 19946607 TATTOO: 0322

*GAR Momentum
#*GAR Progress
*Bar W Momentum 8209 +GAR Big Eye 1770
18963860 *Bar W All In 6202 #*Deer Valley All In
+*Bar W Power Tool 3002

*Hart Mountaineer 1176 #*SAV Iron Mountain 8066
Penz Blackcap Effie 6012 #Hart Misti 7017
18501726 PAR Blackcap Effie 1002 #*SAV Bismarck 5682
PAR Blackcap Effie 9005

CED	BW	WW	YW	RADG	DMI	YH	SC	DOC							
+10	-2	+67	+117	+27	+1.11	+6	+2.3	+18							
HP	CEM	MILK	MW	MH	SEN	CW	MARB	RE	FAT						
+13.4	+13	+26	+59	+4	-18	+51	+8.4	+8.3	-0.06						
ACT BW	205 WT	690	365 WT	1178	ADJ IMF	N/A	ADJ REA	N/A	ADJ SC	37.09					
\$M	+69	\$W	+75	\$F	+98	\$G	+63	\$B	+161	\$C	+278	\$AxH	+154	\$AxJ	+147

CED	BW	WW	YW	DMI	YH	SC	DOC	HP	CEM	MILK	MW	MH	CW	MB	REA	FAT	TND
27	27	35	25	71	43	79	51	26	30	37	43	43	29	26	15	27	36

NON-PARENT BULLS

Top 10% CEM	Top 15% \$G	Top 20% \$W	Top 20% REA
Top 15% \$B	Top 20% \$AxH	Top 20% BW	Top 25% \$F
Top 15% \$C	Top 20% \$AxJ	Top 20% CED	Top 25% Marb

• Momentum 0322 offers calving ease strong growth and solid Marb. and RE projections while combining Momentum 8209 with Mountaineer 1176 and Bismarck.

454

44 Momentum 0350

BIRTH DATE: 04-19-2020 BULL *19946658 TATTOO: 0350

*GAR Momentum
#*GAR Progress
*Bar W Momentum 8209 +GAR Big Eye 1770
18963860 *Bar W All In 6202 #*Deer Valley All In
+*Bar W Power Tool 3002

*JD Pay Dirt 546 #*Basin Payweight 1682
RE Maggie May H026 JD Pride Lassie 3715
19231292 Mead Burgess Pride L834 #*Connealy Final Product
#Mead Burgess Pride J518

CED	BW	WW	YW	RADG	DMI	YH	SC	DOC							
+13	+2	+61	+105	+22	+1.12	+1	+7.1	+27							
HP	CEM	MILK	MW	MH	SEN	CW	MARB	RE	FAT						
+19.5	+13	+11	+64	+1	-12	+32	+1.08	+6.6	+0.04						
ACT BW	205 WT	658	365 WT	1098	ADJ IMF	N/A	ADJ REA	N/A	ADJ SC	47.17					
\$M	+63	\$W	+57	\$F	+99	\$G	+74	\$B	+173	\$C	+287	\$AxH	+144	\$AxJ	+119

CED	BW	WW	YW	DMI	YH	SC	DOC	HP	CEM	MILK	MW	MH	CW	MB	REA	FAT	TND
11	33	54	50	68	88	43	6	2	42	98	42	79	73	9	35	57	47

NON-PARENT BULLS

Top 2% HPreg	Top 10% CED	Top 10% Marb	Top 25% \$AxH	Top 25% \$M
Top 10% \$G	Top 10% CEM	Top 15% Doc	Top 25% \$C	

Number 3 HP Spring Yearling

• Momentum 0350 is a calving ease and Marb. prospect sired by Momentum 8209 and stems from a dam that combines Pay Dirt 546 with Final Product.

455

44 Ten X 0335

BIRTH DATE: 03-21-2020 BULL *19946636 TATTOO: 0335

*AAR Ten X 7008 SA
#*Mytty In Focus
*44 Ten X 5T36 #AAR Lady Kelton 5551
18443457 +*Elm Creek Waylon 4W06 #*Baldrige Waylon W34
+*DZ ND 5050 0F15

*Jindra 3rd Dimension #*Jindra Double Vision
Penz Rosella 8415 Jindras Sapphire J 417
19167074 CF Gold Lady 309 #*SAV Solid Gold 9187
+*CF Lady FA Jodie 908

CED	BW	WW	YW	RADG	DMI	YH	SC	DOC							
-2	+4.2	+79	+140	+29	+1.37	+1.4	+5.9	+25							
HP	CEM	MILK	MW	MH	SEN	CW	MARB	RE	FAT						
+10.0	+7	+27	+89	+7	-32	+64	+9.2	+4.8	-0.01						
ACT BW	205 WT	662	365 WT	1180	ADJ IMF	N/A	ADJ REA	N/A	ADJ SC	35.09					
\$M	+54	\$W	+74	\$F	+110	\$G	+62	\$B	+171	\$C	+276	\$AxH	+35	\$AxJ	+55

CED	BW	WW	YW	DMI	YH	SC	DOC	HP	CEM	MILK	MW	MH	CW	MB	REA	FAT	TND
89	87	14	9	82	2	60	18	69	40	35	16	23	8	14	73	52	29

NON-PARENT BULLS

Top 10% \$B	Top 10% YW	Top 15% CWT	Top 20% Doc
Top 10% \$F	Top 15% \$C	Top 15% RADG	Top 20% Marb
Top 10% WW	Top 15% \$G	Top 20% \$W	

• Ten X 0335 offers unmatched growth projections with a high Marb. figure and a unique pedigree that blends the 44 Farms herd sire, Ten X 5T36 with 3rd Dimension and Solid Gold.

456

44 Ten X 0331

BIRTH DATE: 03-19-2020 BULL 19946623 TATTOO: 0331

*AAR Ten X 7008 SA
#*Mytty In Focus
*44 Ten X 5T36 #AAR Lady Kelton 5551
18443457 +*Elm Creek Waylon 4W06 #*Baldrige Waylon W34
+*DZ ND 5050 0F15

*PVF Insight 0129 #*SAV Brilliance 8077
Trowbridge Elba 520 +*PVF Missie 790
18523827 +*KLR Elba 1161 #Sitz Alliance 6595
+*SAV Elba 4436

CED	BW	WW	YW	RADG	DMI	YH	SC	DOC							
+6	+2.4	+65	+124	+30	+1.05	+8	+9.2	+13							
HP	CEM	MILK	MW	MH	SEN	CW	MARB	RE	FAT						
+8.9	+10	+27	+75	+4	-26	+59	+7.8	+6.4	+0.28						
ACT BW	205 WT	572	365 WT	1188	ADJ IMF	N/A	ADJ REA	N/A	ADJ SC	40.53					
\$M	+50	\$W	+64	\$F	+112	\$G	+55	\$B	+167	\$C	+267	\$AxH	+109	\$AxJ	+88

CED	BW	WW	YW	DMI	YH	SC	DOC	HP	CEM	MILK	MW	MH	CW	MB	REA	FAT	TND
48	50	37	13	74	20	70	66	83	26	42	23	46	13	34	40	79	20

NON-PARENT BULLS

Top 10% \$F	Top 15% \$B	Top 20% CWT
Top 10% RADG	Top 20% \$C	Top 20% YW

• Ten X 0331 offers a balanced growth and carcass profile along with a unique pedigree that blends Ten X 5T36 with Insight 0129 and Alliance 6595.

457

44 Arsenal 0229

BIRTH DATE: 03-05-2020 BULL *19715200 TATTOO: 0229

*44 Arsenal 4W07 #*Baldrige Waylon W34
+*DZ ND 5050 0F15
*44 Arsenal 83014 #*VAR Susanna 3213 #*EXAR Upshot 0562B
19131021 +*VAR Susanna 4069

*VAR Discovery 2240 #*AAR Ten X 7008 SA
44 Blackbird 75014 +*Deer Valley Rita 0308
19091245 44 Blackbird 2191 #*SS Objective T510 0T26
+*Murcielago Blackbird 7225

CED	BW	WW	YW	RADG	DMI	YH	SC	DOC							
-2	+4.0	+71	+129	+29	+1.34	+6	+2.08	+24							
HP	CEM	MILK	MW	MH	SEN	CW	MARB	RE	FAT						
+15.1	+7	+20	+85	+4	-27	+51	+1.12	+8.2	+0.07						
ACT BW	205 WT	644	365 WT	1114	ADJ IMF	7.48	ADJ REA	12.6	ADJ SC	47.17					
\$M	+63	\$W	+57	\$F	+99	\$G	+74	\$B	+173	\$C	+287	\$AxH	+144	\$AxJ	+119

CED	BW	WW	YW	DMI	YH	SC	DOC	HP	CEM	MILK	MW	MH	CW	MB	REA	FAT	TND
94	88	40	24	61	57	5	17	26	40	81	35	70	38	11	34	51	46

NON-PARENT BULLS

Top 2% \$C	Top 10% \$C	Top 15% YW	Top 20% HPreg	Top 25% \$AxH
Top 4% \$G	Top 10% Marb	Top 20% \$F	Top 20% REA	
Top 10% \$B	Top 15% RADG	Top 20% Doc	Top 20% WW	

• Arsenal 0229 is a strong growth and superior carcass trait prospect sires by the 44 Farms herd sire, Arsenal 83014 by a royally bred dam that blends the legendary 44 Farms herd sire, Discovery with the infamous carcass great, Objective.

44 LOW-BIRTH GENETICS

458

44 Southern Charm 0448 [OHP]

BIRTH DATE: 03-20-2020 BULL 19925707 TATTOO: 0448

*Silveiras Conversion 8064 #*BT Crossover 758N
 *BUBS Southern Charm AA31 +EXG Saras Dream 5609 R3
 17853196 *Hickory Hill Erica 009 #*Connealy Stimulus 8419
 Hickory Hill Erica TA32

*Flag Impression 10062 #*Connealy Impression
 C&S MS Lily 7262 5437 Flag Queen Ruth 90503
 18327339 C&S Miss Lily 7262 TR 004 Traveler 3020
 C&S Miss Easter Lily 902

CED	BW	WW	YW	RADG	DMI	YH	SC	DOC	
+1	+3.5	+61	+105	+24	+68	+7	+1.20	+12	
HP	CEM	MILK	MW	MH	SEN	CW	MARB	RE	FAT
+11.8	+7	+23	+47	+4	-11	+53	+67	+93	-0.13
ACT BW	205 WT	365 WT	1174	ADJ IMF	3.93	ADJ REA	13.2	ADJ SC	38.41
\$M	\$W	\$F	\$G	\$B	\$C	\$A	\$H	\$J	\$K
+67	+56	+104	+57	+161	+276	+131	+137		

CED	BW	WW	YW	DMI	YH	SC	DOC	HP	CEM	MILK	MW	MH	CW	MB	REA	FAT	TND
83	88	46	46	44	12	17	43	36	52	64	49	31	14	52	5	21	21

NON-PARENT BULLS

Top 10% REA	Top 15% \$C	Top 25% \$A _X J	Top 25% SC
Top 15% \$B	Top 15% \$F	Top 25% \$G	

• Southern Charm 0448 is an outcross, performance bred son of the popular Southern Charm by a dam that combines Impression 10062 with Traveler 3020.

459

44 Drive 0484

BIRTH DATE: 03-26-2020 BULL *19759976 TATTOO: 0484

*GAR Drive #*GAR Momentum #*GAR Progress
 18301470 *Maplecrest Blackcap 3007 +GAR Big Eye 1770
 #*Connealy In Sure 8524
 +Maplecrest Blackcap K9283

*FF Rito 2Q26 of 356H 9Q13 #*Rito 9Q13 of Rita 5F56 GHM
 #J/R Queen of New Design 356H
 18225736 +GAR Daybreak M721 #MCC Daybreak
 +GAR Objective 2827

CED	BW	WW	YW	RADG	DMI	YH	SC	DOC	
+13	-.5	+58	+104	+27	+57	+6	+3.0	+23	
HP	CEM	MILK	MW	MH	SEN	CW	MARB	RE	FAT
+8.6	+8	+32	+41	+2	-13	+39	+96	+1.16	-.030
ACT BW	205 WT	365 WT	981	ADJ IMF	2.01	ADJ REA	12.9	ADJ SC	N/A
\$M	\$W	\$F	\$G	\$B	\$C	\$A	\$H	\$J	\$K
+62	+72	+81	+74	+155	+263	+154	+151		

CED	BW	WW	YW	DMI	YH	SC	DOC	HP	CEM	MILK	MW	MH	CW	MB	REA	FAT	TND
16	19	74	68	15	62	75	40	75	88	37	81	76	77	15	8	23	86

NON-PARENT BULLS

Top 2% REA	Top 15% BW	Top 20% \$A _X H	Top 25% \$B	Top 25% Doc
Top 4% \$G	Top 15% Marb	Top 20% \$A _X J	Top 25% \$C	
Top 10% CED	Top 15% Milk	Top 20% DMI	Top 25% \$W	

• Drive 0484 is a calving ease, balanced growth and high Marb. and RE son of Drive by a carcass and performance bred donor dam that blends Rito 2Q26 with Daybreak.
 • Full brother to Lots 269 and 357.



460

44 Guru 0446

BIRTH DATE: 03-04-2020 BULL *19759951 TATTOO: 0446

**EXAR Guru 8719B #*EXAR Monumental 6056B 3F Epic 4631
 19066319 **EXAR Blackcap 9384 *FWY 7008 of C085 4029
 #*EXAR Denver 2002B
 +*VAR Blackcap 1059

**FF Rito 2Q26 of 356H 9Q13 #*Rito 9Q13 of Rita 5F56 GHM
 **PAR Blackcap 6092 Flag Queen of New Design 356H
 18786754 *Wild Wind Blackcap 0D74 #MCC Daybreak
 +*QHf Blackcap 6E2 of 4V16 4355

CED	BW	WW	YW	RADG	DMI	YH	SC	DOC	
+9	+5	+71	+132	+29	+1.37	+1.0	+5.1	+14	
HP	CEM	MILK	MW	MH	SEN	CW	MARB	RE	FAT
+13.2	+17	+35	+100	+1.0	-42	+65	+81	+51	+0.20
ACT BW	205 WT	365 WT	974	ADJ IMF	1.91	ADJ REA	10.2	ADJ SC	N/A
\$M	\$W	\$F	\$G	\$B	\$C	\$A	\$H	\$J	\$K
+51	+81	+111	+56	+166	+266	+73	+66		

CED	BW	WW	YW	DMI	YH	SC	DOC	HP	CEM	MILK	MW	MH	CW	MB	REA	FAT	TND
42	43	26	8	76	15	59	60	33	2	11	9	7	12	25	73	56	95

NON-PARENT BULLS

Top 1% CEM	Top 10% \$W	Top 15% RADG	Top 20% WW
Top 5% Milk	Top 10% CWT	Top 15% YW	Top 25% \$G
Top 10% \$F	Top 15% \$B	Top 20% \$C	Top 25% Marb

• Guru 0446 is a low birth, high growth and strong Marb. son of Guru 8719B by a carcass and performance bred dam that blends Rito 2Q26 with Daybreak.

461

44 Lombardi H30

BIRTH DATE: 04-22-2020 BULL *19808532 TATTOO: H30

**ECO Lombardi 1512 #*VAR Discovery 2240
 **44 Lombardi E0505 #*RB Lady 7125-890-2170
 19266164 +Three Trees Barbara X0023 #*Connealy Forward
 +GAR 1407 New Design 882

*EXAR Lady 5309 #*EXAR Denver 2002B #*EXAR Upshot 0562B
 18188995 *EXAR Lady 9703 +Exar Royal Lass 1067
 #*Baldrige Waylon W34
 +EXAR Lady 3200

CED	BW	WW	YW	RADG	DMI	YH	SC	DOC	
+6	+1	+68	+125	+26	+1.50	+9	+1.35	+12	
HP	CEM	MILK	MW	MH	SEN	CW	MARB	RE	FAT
+14.5	+5	+24	+91	+1.0	-32	+53	+1.13	+86	-.022
ACT BW	205 WT	365 WT	1218	ADJ IMF	4.72	ADJ REA	13.8	ADJ SC	34
\$M	\$W	\$F	\$G	\$B	\$C	\$A	\$H	\$J	\$K
+46	+68	+94	+77	+171	+268	+131	+114		

CED	BW	WW	YW	DMI	YH	SC	DOC	HP	CEM	MILK	MW	MH	CW	MB	REA	FAT	TND
45	19	62	43	70	53	17	82	22	85	73	41	37	46	7	18	17	73

NON-PARENT BULLS

Top 3% \$G	Top 10% Marb	Top 20% \$C	Top 20% YW	Top 25% HPreg
Top 10% \$B	Top 15% REA	Top 20% SC	Top 25% BW	Top 25% WW

• Lombardi H30 is a low birth, high growth and superior Marb. son of the 44 Farms herd sire, Lombardi E0505 by a dam that combines the maternal and performance of Denver 2002B with the muscle and performance of Waylon.

462

44 Lombardi H10

BIRTH DATE: 03-05-2020 BULL *19820858 TATTOO: H10

**44 Lombardi E0505 #*ECO Lombardi 1512 #*VAR Discovery 2240
 19266164 +Three Trees Barbara X0023 #*RB Lady 7125-890-2170
 #*Connealy Forward
 +GAR 1407 New Design 882

*SAR Primrose 4501 #*EXAR Denver 2002B #*EXAR Upshot 0562B
 18003837 *Stallion Primrose 1004 +Exar Royal Lass 1067
 #*SQ Credence 675
 +VAR Primrose 6120

CED	BW	WW	YW	RADG	DMI	YH	SC	DOC	
+5	+5	+59	+115	+23	+1.78	+7	+1.39	+17	
HP	CEM	MILK	MW	MH	SEN	CW	MARB	RE	FAT
+10.4	+5	+34	+68	+9	-26	+45	+1.09	+55	+0.01
ACT BW	205 WT	365 WT	1171	ADJ IMF	N/A	ADJ REA	N/A	ADJ SC	N/A
\$M	\$W	\$F	\$G	\$B	\$C	\$A	\$H	\$J	\$K
+47	+69	+83	+70	+153	+245	+91	+61		

CED	BW	WW	YW	DMI	YH	SC	DOC	HP	CEM	MILK	MW	MH	CW	MB	REA	FAT	TND
72	43	69	30	96	36	15	45	72	94	23	43	18	47	6	65	58	83

NON-PARENT BULLS

Top 10% \$G	Top 10% Marb	Top 10% Milk	Top 20% SC	Top 25% \$B
-------------	--------------	--------------	------------	-------------

• Lombardi H10 is a low birth, solid growth and strong Marb. prospect sired by the 44 Farms herd sire, Lombardi E0505 by a dam that combines the maternal and performance of Denver 2002B with Credence 675.

44 PERFORMANCE PROSPECTS

463

44 Lombardi H66

BIRTH DATE: 05-08-2020 BULL *19918089 TATTOO: H66

+*ECO Lombardi 1512 #*VAR Discovery 2240
 +*44 Lombardi E0505 +*RB Lady 7125-890-2170
 19266164 +Three Trees Barbara X0023 #*Connealy Forward
 +GAR 1407 New Design 882

#*Connealy Consensus 7229 #*Connealy Consensus
 +EXAR Ruby of Tiffany 1756 Blue Lilly of Conanga 16
 16882879 B/R Ruby of Tiffany 5255 #*B/R Ambush 28
 +B/R Ruby of Tiffany 1210

CED	BW	WW	YW	RADG	DMI	YH	SC	DOC									
+4	+1.7	+61	+105	+23	+81	+4	+1.28	+23									
HP	CEM	MILK	MW	MH	SEN	CW	MARB	RE	FAT								
+6.5	+1	+10	+45	+2	-2	+38	+1.00	+6.3	-0.16								
ACT BW	205 WT	946	ACT 365 WT	1010	ADJ IMF	N/A	ADJ REA	N/A	ADJ SC	N/A							
\$M	+43	\$W	+46	\$F	+85	\$G	+68	\$B	+153	\$C	+241	\$AxH	+96	\$AxJ	+52		
CED	BW	WW	YW	DMI	YH	SC	DOC	HP	CEM	MILK	MW	MH	CW	MB	REA	FAT	TND
76	56	52	69	48	71	30	27	84	99	100	73	81	48	12	34	13	90

NON-PARENT BULLS

Top 10% \$G Top 15% Marb Top 25% \$B Top 25% Doc Top 25% SC

Lombardi H66 is a balanced growth, high Marb. son of the 44 Farms herd sire, Lombardi E0505 that stems from a dam that blends the popular and proven maternal and performance sire, Consensus 7229 with the long time performance and carcass great, Ambush.

464

44 Lexicon 0312

BIRTH DATE: 04-17-2020 BULL 19912947 TATTOO: 0312

*GDAR Leupold 298 #*AAR Leupold 0578
 TR MA Lexicon 7001E #GDAR Miss Blackcap 9232
 18962454 TR MS Blackcap 5118C #VDAR Really Windy 4097
 #TR Ms Blackcap 2111Z

#*Connealy Comrade 1385 #*Connealy Consensus 7229
 TR MS Eileen Elba 8011F Happy Gee of Conanga 919
 19268549 TR MS Eileen Elba 6093D TR Mr Aberdeen 1068Y
 TR Ms Eileen Elba 2082Z

CED	BW	WW	YW	RADG	DMI	YH	SC	DOC									
+12	-4	+59	+110	+30	+28	+3	-0.09	+26									
HP	CEM	MILK	MW	MH	SEN	CW	MARB	RE	FAT								
+12.4	-3	+29	+70	+2	-25	+36	+4.1	+1.04	-0.11								
ACT BW	205 WT	630	365 WT	1228	ADJ IMF	2.57	ADJ REA	15.8	ADJ SC	36.31							
\$M	+53	\$W	+66	\$F	+82	\$G	+47	\$B	+129	\$C	+220	\$AxH	+132	\$AxJ	+127		
CED	BW	WW	YW	DMI	YH	SC	DOC	HP	CEM	MILK	MW	MH	CW	MB	REA	FAT	TND
49	53	28	16	27	50	94	28	22	100	32	14	44	42	85	2	17	11

NON-PARENT BULLS

Top 4% REA Top 10% DMI Top 15% Doc Top 25% Milk
 Top 10% CED Top 10% RADG Top 20% BW

Lexicon 0312 is a calving ease, solid growth and strong RE son of Lexicon 7001E that stems from a maternally bred dam that blends Comrade and Aberdeen.

465

44 Cash 0252

BIRTH DATE: 04-01-2020 BULL 19912924 TATTOO: 0252

#*Barstow Cash #*Sitz Dash 10277
 +TR Mr Cash 6713D Et Barstow Queen W16
 18628377 TR Ms Katinka 6174S TR 004 Traveler 3014
 TR Ms Katinka 3208N

+TR Mr Final Answer 9726W Et #*SAV Final Answer 0035
 TR MS Lass 5042C TR Ms Katinka Kay 3030N
 18241179 TR MS Lass 3280a *Flag Impression 10062
 TR Ms Lass 0135X

CED	BW	WW	YW	RADG	DMI	YH	SC	DOC									
+5	+2.2	+66	+118	+27	+91	+9	+1.40	+31									
HP	CEM	MILK	MW	MH	SEN	CW	MARB	RE	FAT								
+9.5	+6	+21	+80	+6	-25	+53	+4.8	+4.4	+0.39								
ACT BW	205 WT	598	365 WT	1161	ADJ IMF	3.76	ADJ REA	12.7	ADJ SC	38.80							
\$M	+53	\$W	+59	\$F	+103	\$G	+39	\$B	+142	\$C	+237	\$AxH	+34	\$AxJ	+26		
CED	BW	WW	YW	DMI	YH	SC	DOC	HP	CEM	MILK	MW	MH	CW	MB	REA	FAT	TND
47	51	28	28	65	20	46	2	64	80	86	13	26	21	62	69	87	1

NON-PARENT BULLS

Top 3% Doc Top 15% \$F Top 20% SC

Cash 0252 is a modest birth, solid growth and maternal bred son of Cash 6713D that stems from a dam that traces to several of the breed's most influential sires including Final Answer and Impression.

466

44 Hercules 0422

BIRTH DATE: 02-25-2020 BULL *19759931 TATTOO: 0422

*PAR Hercules 7174 #*EXAR Hi-Tech 4769B #*AAR Ten X 7008 SA
 19105641 *PAR Lucy 5073 +*EXAR Rita U049
 +GAR Anticipation
 +714 Lucy 520

*44 King Size Z285 44 CKR King James X005
 *PAR Miss Rita 7120 +*44 Ruby X108
 18912654 *PAR Miss Rita 5020 44 Ambush Z414
 44 Miss Rita 2271

CED	BW	WW	YW	RADG	DMI	YH	SC	DOC									
+7	+1.4	+56	+101	+25	+42	+4	+0.06	+0									
HP	CEM	MILK	MW	MH	SEN	CW	MARB	RE	FAT								
+4.7	+10	+28	+70	+5	-24	+48	+7.1	+4.7	+0.20								
ACT BW	205 WT	580	365 WT	895	ADJ IMF	2.01	ADJ REA	8.6	ADJ SC	N/A							
\$M	+24	\$W	+59	\$F	+99	\$G	+51	\$B	+150	\$C	+219	\$AxH	+97	\$AxJ	+59		
CED	BW	WW	YW	DMI	YH	SC	DOC	HP	CEM	MILK	MW	MH	CW	MB	REA	FAT	TND
58	57	61	60	30	64	80	97	96	40	45	33	32	36	35	64	83	64

NON-PARENT BULLS

Top 15% DMI Top 20% \$F

Hercules 0422 is a low birth, balanced growth son of Hercules 7174 that stems from a dam that blends two 44 Farms herd sires including King Size Z285 and Ambush Z414.

467

44 Rampage H103

BIRTH DATE: 05-01-2020 BULL *19795133 TATTOO: H103

#*Quaker Hill Rampage 0A36 #MCC Daybreak
 +*CoX 9920 Rampage 6335 #*QHF Blackcap 6E2 of 4V16 4355
 18691414 +*Deer Valley Rita 9920 #*B/R Ambush 28
 +GAR Objective 2345

*SS Productive Y745 +*GAR Progression
 *SS Proude Formera B519 #SS Ruby T375
 17868906 #SS Proude Formera R372 Connealy General 923
 NAR Reknown 570

CED	BW	WW	YW	RADG	DMI	YH	SC	DOC									
+11	+1.1	+68	+109	+22	+81	+8	+6.8	+8									
HP	CEM	MILK	MW	MH	SEN	CW	MARB	RE	FAT								
+11.5	+13	+21	+82	+5	-26	+43	+4.8	+8.5	-0.18								
ACT BW	205 WT	686	365 WT	1088	ADJ IMF	3.77	ADJ REA	14.7	ADJ SC	34.87							
\$M	+49	\$W	+67	\$F	+79	\$G	+48	\$B	+127	\$C	+214	\$AxH	+98	\$AxJ	+95		
CED	BW	WW	YW	DMI	YH	SC	DOC	HP	CEM	MILK	MW	MH	CW	MB	REA	FAT	TND
6	15	56	84	33	60	48	84	40	29	86	53	78	76	67	19	12	100

NON-PARENT BULLS

Top 10% CEM Top 15% CED Top 15% REA Top 25% WW

Rampage H103 is a double-digit calving ease and strong RE prospect with an outcross pedigree that blends Rampage 6335 with Productive Y745 and General 923.

468

44 Comrade 0430

BIRTH DATE: 03-15-2020 BULL 19922585 TATTOO: 0430

#*Connealy Comrade 1385 #*Connealy Consensus 7229
 TR MR Comrade 8000F Happy Gee of Conanga 919
 19288053 TR MS Solution 6005D #*Connealy Right Answer 746
 HERB Final Solution B262

TR Mr Validate 5038C TR Validate A3005
 C&S MS North Vali 7427 #TR MS Blackbird 3159A
 18994446 C&S Ms North Image 2435 4412 #*VDAR Really Windy 4097
 C&S Ms North Image 9344 2435

CED	BW	WW	YW	RADG	DMI	YH	SC	DOC									
+7	+4	+65	+112	+24	+91	+5	+5.0	+30									
HP	CEM	MILK	MW	MH	SEN	CW	MARB	RE	FAT								
+12.4	+9	+23	+37	+1	-6	+42	+0.7	+6.8	-0.07								
ACT BW	205 WT	640	365 WT	1261	ADJ IMF	2.61	ADJ REA	13.3	ADJ SC	37.75							
\$M	+77	\$W	+71	\$F	+80	\$G	+27	\$B	+108	\$C	+217	\$AxH	+70	\$AxJ	+54		
CED	BW	WW	YW	DMI	YH	SC	DOC	HP	CEM	MILK	MW	MH	CW	MB	REA	FAT	TND
39	31	9	13	85	8	70	6	36	47	73	26	27	11	91	23	37	63

NON-PARENT BULLS

Top 5% Doc Top 15% \$M Top 25% \$W

Comrade 0430 is a low birth, strong growth and outcross son of Comrade 8000F by a dam that blends Validate 5038C and Really Windy 4097.

44 BALANCED-TRAIT PROSPECTS

469

44 Target 0343

BIRTH DATE: 05-09-2020 BULL 19912956 TATTOO: 0343

*WAR Bullet Proof C357 #*KM Broken Bow 002
 TR MA Target 7128E War Final Answer X020 U182
 18962757 #TR MS Montana 4128B #*Mogck Bullseye
 TR Ms Montana Power 0169X

*Flag Impression 10062 #*Connealy Impression
 TR MS Powerlass 6288D Flag Queen Ruth 90503
 18626482 TR Ms Power Lass 1043Y #TC Aberdeen 759
 TR Ms Power Lass 8007U

CED	BW	WW	YW	RADG	DMI	YH	SC	DOC									
+1	+3.4	+77	+128	+23	+1.30	+1.0	+7.8	+20									
HP	CEM	MILK	MW	MH	SEN	CW	MARB	RE	FAT								
+12.8	+9	+25	+99	+1.1	-36	+55	+1.05	+4.5	+0								
ACT BW	205 WT	365 WT	IMF	REA	SC	AXH	AXJ	N/A									
90	205	667	1048	3.2	11.1												
\$M	\$W	\$F	\$G	\$B	\$C	\$AXH	\$AXJ	\$58									
+57	+72	+98	+67	+164	+270	+70											
CED	BW	WW	YW	DMI	YH	SC	DOC	HP	CEM	MILK	MW	MH	CW	MB	REA	FAT	TND
85	88	18	40	72	14	72	25	28	61	39	15	7	18	15	74	36	32

NON-PARENT BULLS

Top 10% \$G	Top 10% WW	Top 15% YW	Top 25% \$F
Top 10% Marb	Top 15% \$B	Top 20% \$C	Top 25% \$W

• Target 0343 is a performance and growth son of Target 7128E with a superior MB prediction and a dam that blends the performance and phenotype of Impression with the calving ease and maternal of Aberdeen.

470

44 Target 0166

BIRTH DATE: 03-22-2020 BULL 19912887 TATTOO: 0166

*WAR Bullet Proof C357 #*KM Broken Bow 002
 TR MA Target 7128E War Final Answer X020 U182
 18962757 #TR MS Montana 4128B #*Mogck Bullseye
 TR Ms Montana Power 0169X

*BCC Upward 4A #*BCC Jaf Upward 15X
 #TR MS Hester 6230D JAF Elba Merrick 102X
 18626459 TR MS Hester 3113a #*SAV Final Answer 0035
 TR Ms Hester 8106U

CED	BW	WW	YW	RADG	DMI	YH	SC	DOC									
+0	+1.9	+66	+105	+20	+8.2	+8	+2.79	+13									
HP	CEM	MILK	MW	MH	SEN	CW	MARB	RE	FAT								
+13.0	+4	+34	+70	+3	-27	+34	+4.1	+4.3	-0.34								
ACT BW	205 WT	365 WT	IMF	REA	SC	AXH	AXJ	43.64									
83	205	616	1200	3.03	13.5												
\$M	\$W	\$F	\$G	\$B	\$C	\$AXH	\$AXJ	-22									
+56	+79	+60	+41	+101	+187	-6											
CED	BW	WW	YW	DMI	YH	SC	DOC	HP	CEM	MILK	MW	MH	CW	MB	REA	FAT	TND
91	62	28	58	54	19	1	79	18	92	6	38	60	62	72	69	8	75

NON-PARENT BULLS

Top 1% SC	Top 10% Milk	Top 15% \$W
-----------	--------------	-------------

Number 1 SC Spring Yearling

• Target 0166 is a modest birth, balanced trait son of Target 7128E by a dam that traces to iconic, breed-leading sires Upward and Final Answer.

471

44 Boomer 5H44

BIRTH DATE: 07-30-2020 BULL *19889061 TATTOO: 5H44

*Byergo Boomer 6351 #Byergo Black Magic 3348 *Silveiras Conversion 8064
 18833395 Byergo Miss Elia 2821 *Byergo Elia Cupcake 5900
 #*Basin Payweight 1682 #*Basin Payweight 0065
 #*Montana Miss Amy 6143 21AR O Lass 7017
 18553832 #*MAR Miss Amy 1348 #*AAR Ten X 7008 SA
 CAR Miss Amy 591

CED	BW	WW	YW	RADG	DMI	YH	SC	DOC									
+4	+2.0	+78	+151	+37	+1.39	+1.0	+2.20	+21									
HP	CEM	MILK	MW	MH	SEN	CW	MARB	RE	FAT								
+14.0	+9	+31	+100	+8	-40	+63	+5.7	+2.1	+0.09								
ACT BW	205 WT	\$M	\$W	\$F	\$G	\$B	\$C	\$AXH	\$AXJ								
75	805	+64	+81	+117	+42	+159	+270	-30	+20								
CED	BW	WW	YW	DMI	YH	SC	DOC	HP	CEM	MILK	MW	MH	CW	MB	REA	FAT	TND
63	65	14	1	90	8	1	27	31	50	15	8	12	11	54	93	52	38

NON-PARENT BULLS

Top 1% RADG	Top 2% YW	Top 10% \$W	Top 15% CWT	Top 20% \$B
Top 2% SC	Top 4% \$F	Top 10% WW	Top 15% Milk	Top 20% \$C

• Boomer 5H44 offers tremendous yearling growth along with an elite \$F prediction and blends Boomer 6351 with a royally bred dam that combines Payweight 1682 with the original multi-trait leader, Ten X.

472

44 No Doubt 2H13

BIRTH DATE: 08-04-2020 BULL *19833664 TATTOO: 2H13

*Hoover No Doubt #*Mogck Bullseye #MOGCK Sure Shot
 17882682 *Miss Blackcap Ellston J2 Mogck Mary 1255
 #*SydGen CC&7
 #Miss Blackcap Ellston D154

*Mill Brae I Karama 7237 #*Mill Brae Identified 4031 #*Koupals B&B Identity
 18923181 Mill Brae Stim Karama 3025 *Mill Brae Pro Blackcap 1092
 #*Connealy Stimulus 8419
 Mill Brae AB Karama 1304

CED	BW	WW	YW	RADG	DMI	YH	SC	DOC									
+4	+2.8	+85	+152	+28	+2.06	+8	+1.43	+32									
HP	CEM	MILK	MW	MH	SEN	CW	MRB	RE	FAT								
+12.9	+13	+19	+67	+5	-18	+70	+8.2	+1.16	+0.38								
ACT BW	205 WT	\$M	\$W	\$F	\$G	\$B	\$C	\$AXH	\$AXJ								
75	748	+90	+79	+113	+63	+176	+318	+169	+182								
CED	BW	WW	YW	DMI	YH	SC	DOC	HP	CEM	MILK	MW	MH	CW	MB	REA	FAT	TND
50	54	14	9	96	64	36	3	23	5	91	59	59	23	34	3	76	22

NON-PARENT BULLS

Top 2% \$C	Top 3% \$M	Top 10% \$F	Top 15% \$G	Top 25% Marb
Top 2% Doc	Top 3% WW	Top 10% CEM	Top 15% \$W	
Top 2% REA	Top 10% \$AxJ	Top 10% CWT	Top 15% SC	
Top 2% YW	Top 10% \$B	Top 15% \$AxH	Top 20% RADG	

Number 4 Doc Fall Yearling

Number 5 \$M Fall Yearling

• No Doubt 2H13 is a modest birth, extreme growth and elite carcass son of the breed's popular performance sire, No Doubt by an outcross dam that blends Identified 4031 with Stimulus.

473

44 Cavalry 0132

BIRTH DATE: 09-04-2020 BULL *19843975 TATTOO: 0132

*WAR Cavalry B063 Z044 #*Connealy Cavalry 1149 #*Connealy Consensus
 17979842 War CC&7 Z044 X029 #*Brista of Conanga 927T
 #*SydGen CC&7
 War Game Day X029 U239

#*GAR New Design 5050 #B/R New Design 036
 #*Chair Rock 5050 GAR 1131 GAR Precision 706
 17176578 #*Chair Rock Objective 7042 #*SS Objective T510 OT26
 #*Chair Rock Grid Maker 4047

CED	BW	WW	YW	RADG	DMI	YH	SC	DOC									
+1	+4.0	+93	+167	+38	+1.57	+1.5	+3.1	+25									
HP	CEM	MILK	MW	MH	SEN	CW	MRB	RE	FAT								
+11.6	+7	+24	+121	+1.7	-46	+83	+1.00	+1.09	-0.57								
ACT BW	205 WT	\$M	\$W	\$F	\$G	\$B	\$C	\$AXH	\$AXJ								
78	724	+61	+82	+131	+77	+208	+331	+159	+189								
CED	BW	WW	YW	DMI	YH	SC	DOC	HP	CEM	MILK	MW	MH	CW	MB	REA	FAT	TND
85	89	6	5	66	6	69	19	28	59	76	10	2	5	18	7	2	74

NON-PARENT BULLS

Top 1% \$B	Top 1% CWT	Top 1% YW	Top 10% \$AxJ	Top 20% \$AxH
Top 1% \$C	Top 1% RADG	Top 3% \$G	Top 10% \$W	Top 20% Doc
Top 1% \$F	Top 1% WW	Top 3% REA	Top 15% Marb	

• Cavalry 0132 offers unmatched weaning and yearling growth as well as exceptional Marb. and RE figures while posting \$F, \$B and \$C figures in the very top 1% of the breed and a pedigree that blends Cavalry B063 Z044 with a donor dam that combines New Design 5050 with Objective and Grid Maker.
 • Full brother to Lots 38, 213, 305 and 306.



44 OUTCROSS BULLS

474

44 Maverick 0138

BIRTH DATE: 09-07-2020 BULL #19842608 TATTOO: 0138

*Poss Maverick 18962396
 #*Basin Payweight 1682
 Poss Pride 5163
 #*Basin Payweight 0065
 21AR O Lass 7017
 *Poss Hoover Dam 2509
 +Poss Pride 9526

*44 Rita 1359 17638490
 #*Rito 9Q13 of Rita 5F56 GHM
 #Gardens Highmark
 *Rita 5F56 of 1198 FD
 *B/R Future Direction 4268
 Riverbend Rita S730
 +*DSA New Direction 1022

CED	BW	WW	YW	RADG	DMI	YH	SC	DOC	HP	CEM	MILK	MW	MH	SEN	CW	MRB	RE	FAT	ACT BW	205 WT	\$M	\$W	\$F	\$G	\$B	\$C	\$AxH	\$AxJ
+2	+2.3	+75	+134	+33	+93	+7	+81	+24	+10.8	+6	+26	+108	+9	-41	+69	+1.03	+91	-0.08	72	753	+49	+72	+127	+73	+200	+308	+193	+182

CED	BW	WW	YW	DMI	YH	SC	DOC	HP	CEM	MILK	MW	MH	SEN	CW	MRB	RE	FAT	TND
85	70	12	7	73	24	44	9	50	39	72	3	6	6	23	13	17	11	

NON-PARENT BULLS

Top 1% \$B	Top 3% RADG	Top 10% \$AxJ	Top 10% REA	Top 20% Doc
Top 2% \$F	Top 5% \$G	Top 10% CWT	Top 10% YW	Top 25% \$W
Top 3% \$C	Top 10% \$AxH	Top 10% Marb	Top 15% WW	

- Maverick 0138 is a modest birth, high growth and elite carcass trait son of the breed's popular Maverick by a donor dam that combines Rito 9Q13 with Future Direction 4268.
- Full brother to Lot 215.

476

44 Quantum 0236

BIRTH DATE: 08-17-2020 BULL #19818472 TATTOO: 0236

*GAR Quantum 18636059
 *GAR Momentum
 *GAR In Sure 1524
 #*GAR Progress
 +GAR Big Eye 1770
 #*Connealy In Sure 8524
 +*GAR Complete 3011

*Daltons Queen Mia 5333 18277521
 *GAR Anticipation
 +*Daltons Queen Mia 382
 #MCC Daybreak
 +GAR 5050 New Design 0530
 #*Connealy Final Solution
 Queen Mia of Conanga 5983

CED	BW	WW	YW	RADG	DMI	YH	SC	DOC	HP	CEM	MILK	MW	MH	SEN	CW	MRB	RE	FAT	ACT BW	205 WT	\$M	\$W	\$F	\$G	\$B	\$C	\$AxH	\$AxJ
+16	-8	+65	+115	+24	+118	+4	+1.32	+18	+4.4	+15	+34	+63	+6	-24	+60	+1.00	+1.11	+0.12	50	741	+51	+81	+104	+72	+177	+281	+187	+179

CED	BW	WW	YW	DMI	YH	SC	DOC	HP	CEM	MILK	MW	MH	SEN	CW	MRB	RE	FAT	TND
5	17	48	48	63	54	9	55	98	14	8	49	29	20	23	4	50	94	

NON-PARENT BULLS

Top 1% CED	Top 5% \$G	Top 10% \$B	Top 15% \$C	Top 15% Marb
Top 2% REA	Top 10% \$AxH	Top 10% \$W	Top 15% \$F	Top 20% CWT
Top 3% CEM	Top 10% \$AxJ	Top 10% Milk	Top 15% BW	Top 20% SC

Number 3 CED Fall Yearling

- Quantum 0236 offers exceptional calving ease, strong growth and superior carcass traits while blending Quantum with a dam that combines the carcass strength of Anticipation with the maternal strength of Final Solution.

475

44 Quantum 0244

BIRTH DATE: 08-19-2020 BULL #19808113 TATTOO: 0244

*GAR Momentum
 +*GAR Quantum 18636059
 +*GAR In Sure 1524
 #*GAR Progress
 +GAR Big Eye 1770
 #*Connealy In Sure 8524
 +*GAR Complete 3011

#*KCF Bennett Absolute
 #Daltons Blackcap 6335 18608914
 Daltons Blackcap 4357
 #*SAV Final Answer 0035
 Thomas Miss Lucy 5152
 #*Deer Valley All In
 +Ogeechee GAR Blackcap 030G

CED	BW	WW	YW	RADG	DMI	YH	SC	DOC	HP	CEM	MILK	MW	MH	SEN	CW	MRB	RE	FAT	ACT BW	205 WT	\$M	\$W	\$F	\$G	\$B	\$C	\$AxH	\$AxJ
+15	-.1	+61	+113	+29	+94	+6	+7.0	+19	+10.6	+15	+32	+54	+5	-19	+58	+1.17	+8.0	+0.37	60	728	+64	+73	+110	+74	+183	+301	+184	+178

CED	BW	WW	YW	DMI	YH	SC	DOC	HP	CEM	MILK	MW	MH	SEN	CW	MRB	RE	FAT	TND
2	11	75	48	39	67	51	52	56	18	25	66	57	40	7	42	83	94	

NON-PARENT BULLS

Top 2% CED	Top 4% \$C	Top 10% \$AxH	Top 15% Milk	Top 20% CWT
Top 3% CEM	Top 4% \$G	Top 10% \$AxJ	Top 15% RADG	Top 20% REA
Top 4% \$B	Top 5% Marb	Top 10% \$F	Top 20% \$W	Top 25% BW

Number 4 CED Fall Yearling

- Quantum 0244 offers calving ease, solid growth and an excellent Marb. projection while offering a pedigree that blends Quantum with the proven maternal and performance of Absolute and All In.

477

44 Quantum 0255

BIRTH DATE: 08-21-2020 BULL #19818484 TATTOO: 0255

*GAR Momentum
 +*GAR Quantum 18636059
 +*GAR In Sure 1524
 #*GAR Progress
 +GAR Big Eye 1770
 #*Connealy In Sure 8524
 +*GAR Complete 3011

#*Connealy Black Granite
 #Daltons Lass 5331 18279480
 +*Daltons Lass 78A of WHS
 #*Connealy Consensus 7229
 #Eura Elga of Conanga 9109
 +*GAR New Design 5050
 *WHS In Focus Lass 64X

CED	BW	WW	YW	RADG	DMI	YH	SC	DOC	HP	CEM	MILK	MW	MH	SEN	CW	MRB	RE	FAT	ACT BW	205 WT	\$M	\$W	\$F	\$G	\$B	\$C	\$AxH	\$AxJ
+14	+6	+59	+109	+29	+38	+3	+1.33	+16	+5.2	+10	+31	+47	+2	-15	+43	+94	+1.00	-.016	70	736	+50	+70	+98	+70	+169	+269	+181	+169

CED	BW	WW	YW	DMI	YH	SC	DOC	HP	CEM	MILK	MW	MH	SEN	CW	MRB	RE	FAT	TND
3	16	86	61	7	88	27	66	98	82	26	79	79	71	24	11	15	94	

NON-PARENT BULLS

Top 4% CED	Top 10% \$B	Top 15% DMI	Top 15% RADG	Top 25% \$F
Top 5% REA	Top 10% \$G	Top 15% Marb	Top 20% \$C	
Top 10% \$AxH	Top 15% \$AxJ	Top 15% Milk	Top 20% SC	

Number 5 CED Fall Yearling

- Quantum 0255 is a calving ease and strong Marb. and RE prospect by Quantum from a dam that blends the maternal strength of Black Granite with the carcass strength of New Design 5050.



44 MULTI-TRAIT BULLS

478

44 Enhance 0318

BIRTH DATE: 09-15-2020 BULL *19848139 TATTOO: 0318

SydGen Enhance 18170041
 *SydGen Exceed 3223
 SydGen Rita 2618
 *SydGen Googol
 *SydGen Forever Lady 1255
 *SydGen Liberty GA 8627
 #Fox Run Rita 9308

*Daltons Rita 8303 19305655
 *GAR Method
 **GAR Prophet N584
 *GAR Momentum
 **GAR Daybreak 1332
 **GAR Prophet
 **GAR 28 Ambush 1480

CED	BW	WW	YW	RADG	DMI	YH	SC	DOC	
+6	+1.7	+78	+147	+31	+1.94	+8	+1.54	+34	
HP	CEM	MILK	MW	MH	SEN	CW	MRB	RE	FAT
+12.4	+10	+36	+78	+6	-32	+51	+1.34	+5.9	+0.38
ACT BW	205 WT	\$M	\$W	\$F	\$G	\$B	\$C	\$AxH	\$AxJ
65	802	+73	+91	+92	+78	+170	+293	+146	+124

CED	BW	WW	YW	DMI	YH	SC	DOC	HP	CEM	MILK	MW	MH	CW	MB	REA	FAT	TND
65	59	25	9	95	47	8	4	36	28	6	45	41	46	2	60	92	48

NON-PARENT BULLS

Top 1% Doc	Top 3% \$G	Top 10% \$B	Top 10% WW	Top 25% \$M
Top 2% \$W	Top 3% Milk	Top 10% \$C	Top 15% SC	
Top 2% Marb	Top 3% YW	Top 10% RADG	Top 25% \$AxH	

Number 2 Doc Fall Yearling

Enhance 0318 is a modest birth, extreme growth and elite Marb. son of the breed's popular multi-trait sire, Enhance that stems from a carcass bred dam that stacks Method with Prophet.

479

44 Enhance 0256

BIRTH DATE: 08-21-2020 BULL *19818485 TATTOO: 0256

SydGen Enhance 18170041
 *SydGen Exceed 3223
 SydGen Rita 2618
 *SydGen Googol
 *SydGen Forever Lady 1255
 *SydGen Liberty GA 8627
 #Fox Run Rita 9308

*Daltons Rita 5383 18279335
 **Connealy Counselor
 **Daltons Rita 3249
 #Connealy Mentor 7374
 Jaze of Conanga 234
 #Connealy Consensus 7229
 **GAR Objective 1407

CED	BW	WW	YW	RADG	DMI	YH	SC	DOC	
+11	-.1	+60	+113	+31	+4.8	+6	+80	+32	
HP	CEM	MILK	MW	MH	SEN	CW	MRB	RE	FAT
+8.5	+10	+23	+87	+7	-29	+38	+6.3	+7.1	-.023
ACT BW	205 WT	\$M	\$W	\$F	\$G	\$B	\$C	\$AxH	\$AxJ
65	716	+39	+58	+92	+54	+146	+228	+115	+89

CED	BW	WW	YW	DMI	YH	SC	DOC	HP	CEM	MILK	MW	MH	CW	MB	REA	FAT	TND
16	20	70	34	14	52	41	4	89	53	74	24	29	64	53	32	17	76

NON-PARENT BULLS

Top 2% Doc	Top 10% RADG	Top 15% CED	Top 20% DMI	Top 25% BW
------------	--------------	-------------	-------------	------------

Number 4 Doc Fall Yearling

Enhance 0256 is a calving ease, solid growth and balanced carcass trait son of Enhance that stems from a maternal and performance bred dam that combines Counselor and Consensus 7229.



480

44 Unique 0214

BIRTH DATE: 08-12-2020 BULL *19818453 TATTOO: 0214

*Deer Valley Unique 5635 18429666
 #Plattemere Weigh Up K360
 #Sitz Upward 307R
 #Barbara of Plattemere 337
 #Connealy Onward
 Sitz Henrietta Pride 81M

*Daltons Ruby of Tiffany 636 18435585
 **GAR Prophet
 *Daltons Ruby of Tiffany 3427
 #CRA Bextor 872 5205 608
 +GAR Objective 1885
 #AAR Ten X 7008 SA
 **Daltons Ruby of Tiffany 13590

CED	BW	WW	YW	RADG	DMI	YH	SC	DOC	
+7	+1.2	+74	+129	+22	+1.92	+7	+80	+24	
HP	CEM	MILK	MW	MH	SEN	CW	MRB	RE	FAT
+13.4	+12	+31	+89	+9	-34	+56	+99	+59	+0.64
ACT BW	205 WT	\$M	\$W	\$F	\$G	\$B	\$C	\$AxH	\$AxJ
60	753	+68	+83	+90	+61	+151	+264	+119	+100

CED	BW	WW	YW	DMI	YH	SC	DOC	HP	CEM	MILK	MW	MH	CW	MB	REA	FAT	TND
83	86	6	11	100	22	21	22	25	16	29	11	7	10	14	48	99	66

NON-PARENT BULLS

Top 10% \$W	Top 15% Marb	Top 15% WW	Top 20% \$G	Top 25% \$C
Top 15% CEM	Top 15% Milk	Top 15% YW	Top 20% Doc	Top 25% CWT

Unique 0214 is a low birth, high growth and high Marb. son of Unique 5635 that traces to a dam that combines proven carcass and performance greats, Prophet and Ten X.

481

44 Unique 0241

BIRTH DATE: 08-18-2020 BULL *19818475 TATTOO: 0241

*Deer Valley Unique 5635 18429666
 #Plattemere Weigh Up K360
 #Barbara of Plattemere 337
 #Connealy Onward
 Sitz Henrietta Pride 81M

*Daltons Rita 711 18765976
 #KCF Bennett Absolute
 *Rita 2660 of 9Q15 Game On
 #SAV Final Answer 0035
 Thomas Miss Lucy 5152
 #GAR Game On
 *Rita 9Q15 of Rita 5F56 GHM

CED	BW	WW	YW	RADG	DMI	YH	SC	DOC	
+9	+1.3	+67	+114	+25	+3.6	+4	+24	+23	
HP	CEM	MILK	MW	MH	SEN	CW	MRB	RE	FAT
+7.3	+9	+26	+57	+3	-17	+48	+52	+92	+0.21
ACT BW	205 WT	\$M	\$W	\$F	\$G	\$B	\$C	\$AxH	\$AxJ
60	722	+62	+73	+96	+48	+144	+249	+139	+123

CED	BW	WW	YW	DMI	YH	SC	DOC	HP	CEM	MILK	MW	MH	CW	MB	REA	FAT	TND
44	63	51	51	13	71	81	19	91	65	74	64	62	44	56	19	66	91

NON-PARENT BULLS

Top 10% REA	Top 15% DMI	Top 20% \$W	Top 25% \$F	Top 25% Doc
-------------	-------------	-------------	-------------	-------------

Unique 0241 is a low birth, strong growth and high RE son of Unique 5635 that stems from a dam that combines the maternal strength of Absolute with the carcass strength of Game On.

482

44 Jet Black 0822

BIRTH DATE: 09-18-2020 BULL *20047877 TATTOO: 0822

*Bar R Jet Black 5063 18389838
 Bar R Iris Anita 0113
 #Connealy Black Granite
 #Connealy Consensus 7229
 #Eura Elga of Conanga 9109
 #Sitz Upward 307R
 Bar R Anita 7081

*Spruce Mtn Blackbird 7501 18995794
 **VAR Blackbird 3291
 #Quaker Hill Rampage 0A36
 #MCC Daybreak
 **QHF Blackcap 6E2 of 4V16 4355
 #GAR Ingenuity
 **Sandpoint Blackbird 8809

CED	BW	WW	YW	RADG	DMI	YH	SC	DOC	
+15	-.2	+72	+125	+24	+1.41	+1	+30	+15	
HP	CEM	MILK	MW	MH	SEN	CW	MRB	RE	FAT
+6.4	+12	+21	+61	+1	-16	+52	+69	+1.04	+0.16
ACT BW	205 WT	\$M	\$W	\$F	\$G	\$B	\$C	\$AxH	\$AxJ
68	742	+64	+75	+98	+57	+155	+265	+171	+156

CED	BW	WW	YW	DMI	YH	SC	DOC	HP	CEM	MILK	MW	MH	CW	MB	REA	FAT	TND
12	23	52	43	59	98	78	49	95	66	84	58	87	42	40	6	48	100

NON-PARENT BULLS

Top 2% CED	Top 15% \$AxJ	Top 20% \$W	Top 25% \$B	Top 25% \$G
Top 4% REA	Top 15% CEM	Top 20% BW	Top 25% \$C	
Top 15% \$AxH	Top 15% WW	Top 20% YW	Top 25% \$F	

Number 4 CED Fall Yearling

Jet Black 0822 offers exceptional calving ease, high growth and an elite RE projection while stacking generations of proven performance and carcass sires including Jet Black, Rampage and Ingenuity.

44 OUTCROSS PROSPECTS



44 JET BLACK 0861 / Lot 483

483

44 Jet Black 0861

BIRTH DATE: 09-09-2020 BULL *20047911 TATTOO: 0861
 #*Connealy Black Granite #*Connealy Consensus 7229
 #Eura Elga of Conanga 9109
 #Sitz Upward 307R
 Bar R Anita 7081
 #*EXAR Denver 2002B #*EXAR Unshot 0562B
 #*CoX 293S Lucy 50591 #*Exar Royal Lass 1067
 18168485 #*Basin Lucy 293S #*SAV 8180 Traveler 004
 #*Basin Lucy 3829

485

44 Boomer 0829

BIRTH DATE: 09-02-2020 BULL 20047884 TATTOO: 0829
 #*Byergo Black Magic 3348 #*Silveiras Conversion 8064
 #*Byergo Elia Cupcake 5900
 #*Byergo Andy 0115
 Byergo Miss Elia 7313
 #**RB Tour Of Duty 177 #**Werner War Party 2417
 Zebo Queen 5012 #*BA Lady 6807 305
 18470504 #*KLR Dixie Erica 0264 #**SQ Credence 67S
 #*LD Dixie Erica 7153

CED	BW	WW	YW	RADG	DMI	YH	SC	DOC	HP	CEM	MILK	MW	MH	CW	MRB	RE	FAT	TND
+14	+2	+70	+128	+29	+1.03	+1.1	+1.34	+10										
+11.0	+15	+33	+92	+1.0	-37	+63	+2.7	+5.8	+0.26									
ACT BW	205 WT	\$M	\$W	\$F	\$G	\$B	\$C	\$AxH	\$AxJ									
68	783	+49	+80	+113	+32	+145	+237	+79	+86									
CED	BW	WW	YW	DMI	YH	SC	DOC	HP	CEM	MILK	MW	MH	CW	MRB	RE	FAT	TND	
21	51	48	14	44	22	23	76	73	19	24	28	20	21	75	57	60	38	

CED	BW	WW	YW	RADG	DMI	YH	SC	DOC	HP	CEM	MILK	MW	MH	CW	MRB	RE	FAT	TND
+7	+1.1	+85	+151	+30	+1.92	+8	+72	+34										
+10.7	+7	+15	+113	+7	-37	+54	+86	+64	-.011									
ACT BW	205 WT	\$M	\$W	\$F	\$G	\$B	\$C	\$AxH	\$AxJ									
66	795	+59	+73	+94	+62	+156	+261	+69	+55									
CED	BW	WW	YW	DMI	YH	SC	DOC	HP	CEM	MILK	MW	MH	CW	MRB	RE	FAT	TND	
54	39	10	8	97	49	46	1	74	82	96	9	43	44	18	60	40	78	

NON-PARENT BULLS

NON-PARENT BULLS

Top 3% CEM	Top 10% \$F	Top 10% Milk	Top 15% RADG	Top 20% SC
Top 4% CED	Top 10% \$W	Top 15% CWT	Top 15% YW	Top 20% WW

Top 1% Doc	Top 3% WW	Top 15% \$G	Top 20% \$W	Top 25% \$C
Top 2% YW	Top 10% RADG	Top 20% \$B	Top 20% Marb	

Number 5 CED Fall Yearling

• Jet Black 0861 is a calving ease and strong growth son of the popular performance sire, Jet Black that stems from a maternally bred dam that blends Denver 2002B with Traveler 004 and the infamous Lucy cow family.

Number 2 Doc Fall Yearling

• Boomer 0829 is a low birth, extreme growth and solid carcass trait son of Boomer that stems from a dam that blends the performance of Tour of Duty with Credence.

484

44 Lucky Charm 0865

BIRTH DATE: 09-23-2020 BULL *20047915 TATTOO: 0865
 #44 Lucky Charm #*BUBS Southern Charm AA31 #*Silveiras Conversion 8064
 19066964 TRM Rita 4115 #*Hickory Hill Erica 009
 #*SAV Priority 7283
 TRM Rita 072
 #*Connealy In Focus 4925 #*Mytty In Focus
 Black Cana of Conanga 206
 #*SAV Pioneer 7301
 Zebo Queen 4038 #*SH Forever Lady 3124 5118
 18133337 #Zebo Queen 2111

486

44 Epic 0825

BIRTH DATE: 10-11-2020 BULL 20047880 TATTOO: 0825
 3F Epic 4631 #*Varilek Product 2010 04
 #*EXAR Epic 7856 Zebo Queen 1072
 19055460 #*EXAR Rita 7604 #*Sitz Top Game 561X
 EXAR Rita 2447
 Hart Ten X 3011 #*AAR Ten X 7008 SA
 Zebo Queen 5047 Hart Lady 1298
 18463153 Zebo Queen 3037 #*Rito 7M97 of Rita 5F56 Pred
 #*GAR Predestined L1085

CED	BW	WW	YW	RADG	DMI	YH	SC	DOC	HP	CEM	MILK	MW	MH	CW	MRB	RE	FAT	TND
+11	+9	+77	+127	+25	+1.05	+8	+2.92	+25										
+9.5	+11	+36	+58	+1	-23	+47	+7.6	+6.5	-.014									
ACT BW	205 WT	\$M	\$W	\$F	\$G	\$B	\$C	\$AxH	\$AxJ									
71	809	+75	+97	+79	+58	+137	+253	+60	+40									
CED	BW	WW	YW	DMI	YH	SC	DOC	HP	CEM	MILK	MW	MH	CW	MRB	RE	FAT	TND	
9	14	30	51	59	37	1	14	69	38	10	73	93	59	52	61	25	19	

CED	BW	WW	YW	RADG	DMI	YH	SC	DOC	HP	CEM	MILK	MW	MH	CW	MRB	RE	FAT	TND
-3	+4.8	+84	+143	+23	+2.07	+7	+63	+4										
+14.1	+8	+9	+104	+7	-29	+67	+69	+80	+0.25									
ACT BW	205 WT	\$M	\$W	\$F	\$G	\$B	\$C	\$AxH	\$AxJ									
80	765	+40	+54	+109	+54	+162	+250	+129	+126									
CED	BW	WW	YW	DMI	YH	SC	DOC	HP	CEM	MILK	MW	MH	CW	MRB	RE	FAT	TND	
96	91	4	10	99	26	56	95	28	23	99	3	17	6	32	27	66	33	

NON-PARENT BULLS

NON-PARENT BULLS

Top 1% \$W	Top 3% Milk	Top 15% CED	Top 20% \$M	Top 20% YW
Top 1% SC	Top 10% WW	Top 20% \$G	Top 20% Doc	Top 25% CEM

Top 3% WW	Top 10% \$F	Top 15% \$B
Top 5% YW	Top 10% CWT	Top 20% REA

Number 2 SC Fall Yearling

• Lucky Charm 0865 offers calving ease, excellent growth and solid carcass figures while combining the 44 Farms herd sire, Lucky Charm with In Focus 4925 and Pioneer.

• Epic 0825 offers exceptional weaning and yearling growth along with solid carcass figures and an outcross pedigree that stacks Epic 7856, Ten X 3011 and Rito 7M97.

44 POWER BULLS

487

44 Reno 0173

BIRTH DATE: 09-20-2020 BULL *19938649 TATTOO: 0173

#*KM Broken Bow 002 #Summitcrest Complete 1P55
 *Spring Cove Reno 4021 #Summitcrest Princess 0P12
 17926446 *Spring Cove Liza 021 #CCA Emblazon 702
 Spring Cove Liza 721

#*Quaker Hill Rampage 0A36 #MCC Daybreak
 *Williams Ram Erica 413 *QHF Blackcap 6E2 of 4V16 4355
 18806542 **Williams Proph Erica 255-183 #*GAR Prophet
 *Williams Erica 812

CED	BW	WW	YW	RADG	DMI	YH	SC	DOC	HP	CEM	MILK	MW	MH	SEN	CW	MRB	RE	FAT	ACT BW	205 WT	\$M	\$W	\$F	\$G	\$B	\$C	\$AxH	\$AxJ
+6	+3.0	+88	+144	+24	+1.83	+8	+6.5	+13	+14.8	+10	+29	+86	+8	-32	+63	+22	+1.04	-.058	69	813	+82	+94	+96	+43	+138	+261	+123	+135
45	62	4	25	96	17	23	71	12	39	16	22	17	12	94	6	2	94											

NON-PARENT BULLS

Top 2% \$W Top 4% YW Top 25% \$AxJ Top 25% HPreg
 Top 2% WW Top 10% \$M Top 25% \$C Top 25% Milk
 Top 4% REA Top 15% CWT Top 25% \$F

- Reno 0173 is a big time growth and extreme RE son of Reno that traces to a donor dam that combines the breed's multi-trait superstar, Rampage with the breed's proven MB sire, Prophet.
- Full brother to Lots 39 and 308, maternal brother to Lot 513.

489

44 West Point 0545

BIRTH DATE: 09-22-2020 BULL *20006134 TATTOO: 0545

*GAR Momentum #*GAR Progress
 *EWA West Point 7258 #GAR Big Eye 1770
 19054061 *EWA 3114 of 128 Weigh Up #Plattmere Weigh Up K360
 Edgewood Jaunty 128

#*Quaker Hill Rampage 0A36 #MCC Daybreak
 *EXAR Blackcap 6018 *QHF Blackcap 6E2 of 4V16 4355
 18395107 *EXAR Blackcap 34213 #*EXAR Upshot 0562B
 EXAR Blackcap 2407

CED	BW	WW	YW	RADG	DMI	YH	SC	DOC	HP	CEM	MILK	MW	MH	SEN	CW	MRB	RE	FAT	ACT BW	205 WT	\$M	\$W	\$F	\$G	\$B	\$C	\$AxH	\$AxJ
+10	+3.3	+85	+160	+35	+1.95	+1.1	+9.0	+12	+13.1	+8	+29	+116	+1.3	-46	+78	+1.03	+1.00	+0.11	84	762	+47	+81	+132	+72	+204	+312	+197	+225
11	59	14	2	96	9	63	77	18	69	44	5	3	5	9	10	65	83											

NON-PARENT BULLS

Top 1% \$AxJ Top 1% RADG Top 2% CWT Top 5% \$G Top 10% Marb
 Top 1% \$B Top 1% YW Top 3% WW Top 5% REA Top 20% CED
 Top 1% \$F Top 2% \$C Top 4% \$AxH Top 10% \$W Top 25% Milk

- West Point 0545 is a tremendous growth and carcass son of West Point 7258 with elite \$F, \$B and \$C values by a dam that stacks the multi-trait superstar, Rampage with Upshot 0562B.

488

44 Prophet 598H

BIRTH DATE: 09-10-2020 BULL *19915410 TATTOO: 598H

#*GAR Prophet #CRA Bextor 872 5205 608
 *GAR Prophet K263 #GAR Objective 1885
 17799492 *Chair Rock 5050 GAR 1131 #*GAR New Design 5050
 Chair Rock Objective 7042

#*EXAR Denver 2002B #*EXAR Upshot 0562B
 *44 Lucy 4728 #Exar Royal Lass 1067
 17796104 +Da Es Ro Lucy 11209 #*B/R New Day 454
 Daltons Lucy V033

CED	BW	WW	YW	RADG	DMI	YH	SC	DOC	HP	CEM	MILK	MW	MH	SEN	CW	MRB	RE	FAT	ACT BW	205 WT	\$M	\$W	\$F	\$G	\$B	\$C	\$AxH	\$AxJ
+4	+3.3	+88	+155	+27	+2.54	+1.2	+8.4	+9	+14.9	+10	+28	+86	+1.1	-31	+72	+1.27	+1.00	+0.11	85	600	+79	+89	+111	+83	+194	+331	+161	+174
90	93	7	7	99	14	48	86	24	56	62	37	12	9	4	7	46	25											

NON-PARENT BULLS

Top 1% \$C Top 2% WW Top 3% Marb Top 10% \$AxJ Top 20% \$AxH
 Top 1% \$G Top 2% YW Top 4% CWT Top 10% \$F Top 20% HPreg
 Top 2% \$B Top 3% \$W Top 5% REA Top 15% \$M

- Prophet 598H is an exceptional growth prospect with elite carcass figures and \$ values in the very top of the breed while offering a pedigree that stacks the performance of Prophet K263 with a donor dam that blends Denver 2002B with New Day 454.
- Full brother to Lot 381.

490

44 Powerball 0402

BIRTH DATE: 09-03-2020 BULL *19821522 TATTOO: 0402

*EWA Peyton 642 #*Quaker Hill Manning 4EX9
 *Rosedal Powerball23 F091 #*EWA 444 of 968 Progress
 19180956 *Rosedal Blackcap B103 D118 #*VAR Discovery 2240
 *Rosedal Blackcap 0134 B103

#KCF Bennett Citation #*KCF Bennett Consent Y75
 *44 Ruby 506F #Thomas Patricia 9705
 19251714 +*44 Ruby 5441 #*AAR Ten X 7008 SA
 B/R Ruby 9114

CED	BW	WW	YW	RADG	DMI	YH	SC	DOC	HP	CEM	MILK	MW	MH	SEN	CW	MRB	RE	FAT	ACT BW	205 WT	\$M	\$W	\$F	\$G	\$B	\$C	\$AxH	\$AxJ
+12	+4	+82	+156	+38	+1.15	+9	+1.25	+12	+12.5	+10	+27	+102	+7	-38	+72	+1.28	+7.5	+0.32	65	782	+58	+85	+130	+78	+208	+328	+205	+191
23	39	19	2	48	41	27	59	23	57	53	13	40	14	5	53	70	90											

NON-PARENT BULLS

Top 1% \$B Top 1% RADG Top 3% \$G Top 4% WW Top 10% CED
 Top 1% \$C Top 2% YW Top 3% Marb Top 5% \$W Top 25% SC
 Top 1% \$F Top 3% \$AxH Top 4% CWT Top 10% \$AxJ

- Powerball 0402 is a calving ease, extreme growth and elite Marb. son of the popular multi-trait sire, Powerball23 F091 by a dam that blends the former high selling 44 Farms herd sire, Citation and the legendary multi-trait leader, Ten X.



44 POWERBALL 0402 / Lot 490

44 BALANCED-TRAIT PROSPECTS



44 LUCKY CHARM / A son of this ST Genetics roster member sells as Lot 491.

493

44 Bronc ON57

BIRTH DATE: 08-31-2020 BULL *19937651 TATTOO: ON57

+*R/M Bronc 8A44 19455384
 +*Baldrige Bronc
 +*R/M Henrietta Pride 2J39
 #*EF Commando 1366
 #*Baldrige Isabel Y69
 #*Connealy Consensus 7229
 #*Sitz Henrietta Pride 639T

+*R/M Blackcap 8A56 19455411
 +*TEX Playbook 5437
 #*Basin Payweight 1682
 #*Rita 1C43 of 9M26 Complete
 #*Werner War Party 2417
 #*Werner Blackcap 1848

CED	BW	WW	YW	RADG	DMI	YH	SC	DOC									
+13	-8	+73	+133	+24	+2.25	+6	+7.4	+19									
HP	CEM	MILK	MW	MH	SEN	CW	MRB	RE	FAT								
+15.1	+15	+25	+66	+3	-20	+48	+79	+63	+008								
ACT BW	205 WT	\$M	\$W	\$F	\$G	\$B	\$C	\$AxH	\$AxJ								
70	720	+76	+80	+82	+57	+139	+256	+124	+113								
CED	BW	WW	YW	DMI	YH	SC	DOC	HP	CEM	MILK	MW	MH	CW	MRB	RE	FAT	TND
11	21	13	8	100	36	52	60	14	14	55	28	53	24	26	45	49	76

NON-PARENT BULLS

Top 3% CEM	Top 10% CED	Top 15% BW	Top 20% \$M	Top 25% \$G
Top 10% \$W	Top 10% YW	Top 15% WW	Top 20% HPreg	

• Bronc ON57 is a calving ease, growth and solid Marb. and RE son of Bronc 8A44 that stems from a dam that stacks the proven performance and maternal greats, Playbook and War Party.

491

44 Lucky Charm 0403

BIRTH DATE: 09-03-2020 BULL *19809502 TATTOO: 0403

*44 Lucky Charm 19066964
 #*BUBS Southern Charm AA31 TRM Rita 4115
 *Silveiras Conversion 8064
 #*Hickory Hill Erica 009
 #*SAV Priority 7283 TRM Rita 072

*44 Lucy 8383 19210726
 #*Quaker Hill Rampage OA36
 #*MCC Daybreak
 #*QHF Blackcap 6E2 of4V16 4355
 #*VAR Index 3282
 #*44 Lucy 4775

CED	BW	WW	YW	RADG	DMI	YH	SC	DOC									
+9	+8	+74	+131	+29	+9.5	+5	+1.91	+22									
HP	CEM	MILK	MW	MH	SEN	CW	MRB	RE	FAT								
+14.9	+14	+25	+100	+6	-36	+47	+8.4	+6.2	+007								
ACT BW	205 WT	\$M	\$W	\$F	\$G	\$B	\$C	\$AxH	\$AxJ								
61	748	+65	+75	+90	+59	+149	+258	+104	+67								
CED	BW	WW	YW	DMI	YH	SC	DOC	HP	CEM	MILK	MW	MH	CW	MRB	RE	FAT	TND
35	27	37	31	51	57	4	23	12	4	64	18	52	45	27	54	57	85

NON-PARENT BULLS

Top 4% SC	Top 15% RADG	Top 15% YW	Top 20% \$W	Top 25% Marb
Top 5% CEM	Top 15% WW	Top 20% \$G	Top 20% HPreg	

• Lucky Charm 0403 is a low birth, elite growth and solid carcass son of the 44 Farms herd sire, Lucky Charm that stems from a performance bred dam that combines Rampage with the proven 44 Farms herd sire, Index 3282.

494

44 Cowboy Up 925H

BIRTH DATE: 09-22-2020 BULL *19991258 TATTOO: 925H

*HA Cowboy Up 5405 18286467
 #*HA Outside 3008
 #*HA Blackcap Lady 1602
 #*KG Solution 0018
 #*HA Ever Lady 1575
 #*Sitz Upward 307R
 HA Blackcap Lady 5515

#*Koupals B&B Identity
 #*Sitz Upward 307R
 #*B&B Erica 605
 #*GDAR SVF Traveler 234D
 B&M Forever Lady 294
 #*Butchs Forever Lady TJM C933 18581029
 #*Birks Forever Lady 100

CED	BW	WW	YW	RADG	DMI	YH	SC	DOC									
+9	+2.0	+71	+130	+33	+6.0	+6	+1.13	+11									
HP	CEM	MILK	MW	MH	SEN	CW	MRB	RE	FAT								
+11.8	+6	+25	+97	+8	-35	+51	+3.4	+8.8	-.047								
ACT BW	205 WT	\$M	\$W	\$F	\$G	\$B	\$C	\$AxH	\$AxJ								
78	814	+48	+68	+98	+45	+143	+233	+109	+84								
CED	BW	WW	YW	DMI	YH	SC	DOC	HP	CEM	MILK	MW	MH	CW	MRB	RE	FAT	TND
45	61	21	15	41	39	39	72	50	72	66	12	18	30	81	8	1	38

NON-PARENT BULLS

Top 3% RADG	Top 15% YW	Top 25% \$F
Top 15% REA	Top 20% WW	Top 25% DMI

• Cowboy Up 925H is a modest birth, high growth and strong RE prospect sired by the popular and high selling Cowboy Up 5405 by a dam that combines Identity with the long time maternal and performance sire, Traveler 234D.

492

44 Lucky Charm 0930

BIRTH DATE: 09-16-2020 BULL *19819773 TATTOO: 0930

*44 Lucky Charm 19066964
 #*BUBS Southern Charm AA31 TRM Rita 4115
 *Silveiras Conversion 8064
 #*Hickory Hill Erica 009
 #*SAV Priority 7283 TRM Rita 072

44 Erica Z517 17775651
 #*Werner War Party 2417
 44 Erica 036Y
 #*Connealy Onward
 #*BAAR USA Lady Jaye 489
 #*SQ Credence 675
 #*Circle S Eisa Erica 4171

CED	BW	WW	YW	RADG	DMI	YH	SC	DOC									
+3	+2.3	+73	+140	+32	+1.55	+3	+1.18	+18									
HP	CEM	MILK	MW	MH	SEN	CW	MRB	RE	FAT								
+12.0	+5	+29	+89	+3	-33	+47	+8.7	+4.5	+027								
ACT BW	205 WT	\$M	\$W	\$F	\$G	\$B	\$C	\$AxH	\$AxJ								
84	878	+58	+74	+91	+57	+148	+250	+123	+84								
CED	BW	WW	YW	DMI	YH	SC	DOC	HP	CEM	MILK	MW	MH	CW	MRB	RE	FAT	TND
61	41	29	10	92	78	50	34	56	81	47	36	79	57	23	81	90	16

NON-PARENT BULLS

Top 5% RADG	Top 15% WW	Top 20% Marb	Top 25% Milk
Top 10% YW	Top 20% \$W	Top 25% \$G	

• Lucky Charm 0930 is a modest birth, high growth and solid carcass trait son of the 44 Farms herd sire, Lucky Charm by a donor dam that blends War Party with Credence.
 • Full brother to Lots 390 and 389, maternal brother to Lot 230.

495

44 Waylon ON52

BIRTH DATE: 08-20-2020 BULL 19942360 TATTOO: ON52

*R/M Waylon 8A77 19452445
 #*Baldrige Waylon W34
 #*R/M Rita 1F93
 #*GAR-EGL Protege
 #*Baldrige Blackcap T163
 #*Connealy Consensus 7229
 #*R/M Rita 9691

Hales Top Hand A045 17613478
 #*Hales Upward Top Hand 1111
 Hales Prime Time Lady X181
 #*Sitz Upward 307R
 #*Hales Miss Future Lady 3252
 #*N Bar Prime Time D806
 Hales 4147 FD Lady 6267

CED	BW	WW	YW	RADG	DMI	YH	SC	DOC									
+1	+2.9	+57	+90	+21	+0.07	+4	+4.0	+21									
HP	CEM	MILK	MW	MH	SEN	CW	MRB	RE	FAT								
+5.0	+5	+22	+55	+4	-14	+36	+7.9	+2.9	-.013								
ACT BW	205 WT	\$M	\$W	\$F	\$G	\$B	\$C	\$AxH	\$AxJ								
94	692	+34	+53	+79	+54	+134	+208	-10	-28								
CED	BW	WW	YW	DMI	YH	SC	DOC	HP	CEM	MILK	MW	MH	CW	MRB	RE	FAT	TND
88	82	64	89	6	70	68	40	96	69	67	47	53	59	31	91	18	97

NON-PARENT BULLS

Top 4% DMI

• Waylon ON52 is a modest birth, balanced trait son of Waylon 8A77 that stems from an dam that combines Top Hand 1111 with the proven maternal sire, Prime Time D806.

44 SCALE HOUSE 0N41



GAR SCALE HOUSE /
The proven outcross sire of Lot 496.

496

44 Scale House 0N41

BIRTH DATE: 08-14-2020 BULL **19942156 TATTOO: 0N41

#MCC Daybreak #*Boyd New Day 8005
 #*GAR Scale House #MCC Miss Focus 134
 17354047 #*GAR 5050 New Design 1039 #*GAR New Design 5050
 *GAR Objective 2345

#*AAR Ten X 7008 SA #*Mytty In Focus
 #*R/M Henrietta Pride 3C34 #AAR Lady Kelton 5551
 17672588 #*R/M Henrietta Pride 1F02 #*Connealy Consensus 7229
 #Sitz Henrietta Pride 657T

CED	BW	WW	YW	RADG	DMI	YH	SC	DOC									
+14	-2.1	+62	+110	+24	+1.13	+7	+2.01	+23									
HP	CEM	MILK	MW	MH	\$EN	CVW	MRB	RE	FAT								
+10.9	+13	+28	+71	+9	-24	+34	+66	+68	+0.29								
ACT BW	205 WT	SM	\$W	\$F	\$G	\$B	SC	\$AxH	\$AxJ								
72	678	+47	+72	+72	+50	+123	+207	+104	+111								
CED	BW	WW	YW	DMI	YH	SC	DOC	HP	CEM	MILK	MW	MH	CW	IMB	REA	FAT	TND
8	6	51	47	62	54	2	26	54	26	37	17	82	37	46	73	69	

NON-PARENT BULLS

Top 3% BW	Top 4% CED	Top 25% \$W
Top 3% SC	Top 10% CEM	Top 25% Doc

Number 1 BW Fall Yearling

Number 5 CED Fall Yearling

- Scale House 0N41 offers exceptional calving ease, strong growth and solid carcass figures while blending Scale House with a donor dam that combines Ten X with Consensus 7229 and the infamous Henrietta Pride cow family.
- Full brother to Lot 385.

HOW THE BULLS ARE DEVELOPED...

The bulls at 44 Farms are managed and developed to reach a level of their genetic potential that will allow for an accurate comparison of individuals within their respective contemporary groups.

The bulls are developed in large pastures that allow for plenty of exercise and hand fed a high roughage feed. Excessive individual weights are not our goal but rather a practical average weight within contemporary groups that will allow for a fair comparison among contemporaries.

We are confident that these bulls will perform under any environmental conditions.





Chris Mitchell ©

44 DISCOVERY 0084



497

44 Discovery 0084

BIRTH DATE: 02-08-2020 BULL: *19723550 TATTOO: 0084

#*AAR Ten X 7008 SA #*Mytty In Focus
 #*VAR Discovery 2240 #AAR Lady Kelton 5551
 17262835 **Deer Valley Rita 0308 #Sitz Upward 307R
 *GAR Objective 2345
 #*Quaker Hill Rampage 0A36 #MCC Daybreak
 WF/JK Royal Queen 5183 +*QHF Blackcap 6E2 of4V16 4355
 18323090 +SydGen Royal Queen 1562 #*SydGen Trust 6228
 +SydGen Royal Queen 3043

CED	BW	WW	YW	RADG	DMI	YH	SC	DOC									
+10	+5	+63	+106	+22	+1.14	+3	+1.91	+19									
HP	CEM	MILK	MW	IMH	SEN	CW	MARB	RE	FAT								
+11.8	+11	+19	+79	+5	-23	+36	+98	+30	-0.30								
ACT BW	70	205 WT	615	365 WT	1129	ADJ IMF	4.27	ADJ REA	12.5	ADJ SC	42.85						
\$M	+54	\$W	+59	\$F	+74	\$G	+64	\$B	+139	\$C	+234	\$AxH	+23	\$AxJ	-3		
CED	BW	WW	YW	DMI	YH	SC	DOC	HP	CEM	MILK	MW	IMH	CW	MB	REA	FAT	TND
6	7	83	91	44	95	4	24	34	25	97	50	73	88	10	96	12	71

NON-PARENT BULLS

Top 4% SC Top 15% \$G Top 15% Marb Top 20% CED Top 25% CEM

• Discovery 0084 is a low birth, balanced growth and strong Marb. son of the legendary 44 Farms herd sire, Discovery by a dam that blends the multi-trait superstar, Rampage with Trust 6228.

44 PERFORMANCE PROSPECTS

498

44 Jet Black 0739

BIRTH DATE: 01-07-2020 BULL *19831052 TATTOO: 0739

#*Connealy Black Granite #*Connealy Consensus 7229
 #Eura Elga of Conanga 9109
 #Sitz Upward 307R
 Bar R Anita 7081

#*EXAR Denver 2002B #*EXAR Upshot 0562B
 +Exar Royal Lass 1067
 #*GAR Predestined
 GAR Retail Product 1712

+*Dean's Rita B136
 18046498

+*EF Rita 7331

CED	BW	WW	YW	RADG	DMI	YH	SC	DOC							
+8	+1.8	+7.4	+131	+2.6	+1.63	+9	+1.46	+25							
HP	CEM	MILK	MW	MH	SEN	CW	MARB	RE	FAT						
+9.0	+5	+28	+100	+9	-38	+55	+1.32	+4.2	+0.43						
ACT BW	205 WT	583	365 WT	1021	ADJ IMF	8.00	ADJ REA	10.6	ADJ SC	26.79					
\$M	+49	\$W	+76	\$F	+94	\$G	+75	\$B	+169	\$C	+268	\$AxH	+71	\$AxJ	+54

CED	BW	WW	YW	DMI	YH	SC	DOC	HP	CEM	MILK	MW	MH	CW	MB	REA	FAT	TND
42	49	28	27	87	22	7	18	87	87	37	11	12	30	3	75	85	89

NON-PARENT BULLS

Top 2% Marb	Top 10% \$B	Top 15% SC	Top 15% YW	Top 20% Doc
Top 4% \$G	Top 15% \$W	Top 15% WW	Top 20% \$C	

• Jet Black 0739 is a low birth, high growth and extreme Marb. son of Jet Black that stems from a donor dam that combines the proven maternal and performance sire, Denver 2002B with the former breed MB leader, Predestined.

499

44 Jet Black 0346

BIRTH DATE: 01-21-2020 BULL *19759858 TATTOO: 0346

#*Connealy Black Granite #*Connealy Consensus 7229
 #Eura Elga of Conanga 9109
 #Sitz Upward 307R
 Bar R Anita 7081

*GAR Momentum #*GAR Progress
 +GAR Big Eye 1770
 #*GAR Progress
 GAR 11i Rito 3346

+*Goode Momentum 7319
 18825085 +*GAR Progress 370

CED	BW	WW	YW	RADG	DMI	YH	SC	DOC							
+17	-1.6	+4.9	+9.8	+2.4	+9.3	+4	+3.9	+22							
HP	CEM	MILK	MW	MH	SEN	CW	MARB	RE	FAT						
+6.9	+12	+34	+33	+4	-10	+39	+8.9	+9.3	+0.12						
ACT BW	205 WT	529	365 WT	1044	ADJ IMF	5.64	ADJ REA	14.0	ADJ SC	36.24					
\$M	+56	\$W	+64	\$F	+88	\$G	+65	\$B	+153	\$C	+254	\$AxH	+146	\$AxJ	+140

CED	BW	WW	YW	DMI	YH	SC	DOC	HP	CEM	MILK	MW	MH	CW	MB	REA	FAT	TND
3	11	90	55	38	66	63	46	94	57	10	81	53	52	31	9	51	33

NON-PARENT BULLS

Top 1% CED	Top 10% Milk	Top 15% \$G	Top 20% Marb	Top 25% \$AxJ
Top 5% BW	Top 10% REA	Top 15% CEM	Top 25% \$AxH	Top 25% \$B

Number 2 CED Spring Yearling

• Jet Black 0346 offers exceptional calving ease, balanced growth and a proven and reliable pedigree sired by Jet Black.
 • Maternal brother to Lot 46.

500

44 Power Play 0260

BIRTH DATE: 02-20-2020 BULL *19696904 TATTOO: 0260

#*Basin Payweight 1682 #*Basin Payweight 006S
 21AR O Lass 7017
 #*Connealy Onward
 +Riverbend Blackbird 4301

#*Connealy Black Granite #*Connealy Consensus 7229
 #Eura Elga of Conanga 9109
 #MCC Daybreak
 +*QHF Blackcap 6E2 of4V16 4355

+*QHF WWA Blackcap 5Q9
 18463787 +*Wilks Blackcap OD82

CED	BW	WW	YW	RADG	DMI	YH	SC	DOC							
+16	-1.4	+6.7	+12.4	+2.7	+1.34	+5	+1.14	+33							
HP	CEM	MILK	MW	MH	SEN	CW	MARB	RE	FAT						
+8.2	+16	+40	+64	+2	-28	+52	+5.8	+6.3	+0.29						
ACT BW	205 WT	692	365 WT	1159	ADJ IMF	4.21	ADJ REA	14.3	ADJ SC	37.23					
\$M	+70	\$W	+89	\$F	+99	\$G	+46	\$B	+145	\$C	+258	\$AxH	+103	\$AxJ	+72

CED	BW	WW	YW	DMI	YH	SC	DOC	HP	CEM	MILK	MW	MH	CW	MB	REA	FAT	TND
10	34	29	10	86	38	31	4	69	16	2	41	64	19	48	55	77	75

NON-PARENT BULLS

Top 1% CED	Top 1% Milk	Top 3% \$W	Top 20% \$F
Top 1% CEM	Top 2% Doc	Top 10% BW	Top 20% YW

Number 2 Milk Spring Yearling

• Power Play 0260 offers a negative birth, excellent growth and solid carcass trait profile while blending the popular and high selling Power Play 7018 with a dam that combines the proven performance of Black Granite with Daybreak.

Number 3 CED Spring Yearling

501

44 Southern Charm 0027

BIRTH DATE: 01-15-2020 BULL *19659471 TATTOO: 0027

*Silveiras Conversion 8064 #*BT Crossover 758N
 +EXG Saras Dream S609 R3
 #*Connealy Stimulus 8419
 Hickory Hill Erica TA32

#*VAR Index 3282 #*GAR Ingenuity
 +*Crazy K Lady Jaye 822F +*Sandpoint Blackbird 8809
 19187429 +BAAR USA Lady Jaye 489 #BAR Ext Traveler 205
 Cra Lady Jaye 608 498 S Easy

CED	BW	WW	YW	RADG	DMI	YH	SC	DOC							
+5	+2.4	+6.3	+10.7	+2.4	+6.4	+3	+7.6	+14							
HP	CEM	MILK	MW	MH	SEN	CW	MARB	RE	FAT						
+12.4	+7	+27	+55	+5	-16	+43	+7.3	+1.00	-0.03						
ACT BW	205 WT	714	365 WT	1068	ADJ IMF	4.05	ADJ REA	13.6	ADJ SC	36.07					
\$M	+68	\$W	+67	\$F	+90	\$G	+60	\$B	+151	\$C	+264	\$AxH	+146	\$AxJ	+134

CED	BW	WW	YW	DMI	YH	SC	DOC	HP	CEM	MILK	MW	MH	CW	MB	REA	FAT	TND
34	38	64	67	27	74	51	55	37	69	61	69	58	71	44	12	30	80

NON-PARENT BULLS

Top 5% REA	Top 25% \$AxH	Top 25% \$C
Top 20% \$G	Top 25% \$AxJ	Top 25% DMI

• Southern Charm 0027 is a modest birth, balanced growth and strong RE son of Southern Charm that stems from a royally bred dam that blends the 44 Farms herd sire, Index 3282 with the infamous maternal sire, Traveler 205.

502

44 Payweight 0171

BIRTH DATE: 03-11-2020 BULL *19732838 TATTOO: 0171

#*Basin Payweight 006S #Vermilion Payweight J847
 +Basin Lucy 3829
 #HARB Pendleton 765 JH
 21AR O Lass F24A

#*VAR Discovery 2240 #*AAR Ten X 7008 SA
 +*Blackstone Discovery 6464 +*Deer Valley Rita 0308
 18763968 +*GAR 5050 New Design 0545 #*GAR New Design 5050
 +DRMCTR 11i Rita 6108

CED	BW	WW	YW	RADG	DMI	YH	SC	DOC							
+6	+1.2	+5.9	+11.2	+2.1	+1.64	+1	+1.10	+23							
HP	CEM	MILK	MW	MH	SEN	CW	MARB	RE	FAT						
+9.8	+11	+38	+27	-1	-9	+39	+9.9	+2.0	+0.82						
ACT BW	205 WT	582	365 WT	1126	ADJ IMF	5.80	ADJ REA	13.5	ADJ SC	37.84					
\$M	+72	\$W	+78	\$F	+77	\$G	+55	\$B	+132	\$C	+243	\$AxH	+84	\$AxJ	+36

CED	BW	WW	YW	DMI	YH	SC	DOC	HP	CEM	MILK	MW	MH	CW	MB	REA	FAT	TND
27	18	82	49	80	97	22	18	65	18	7	94	96	70	18	97	100	15

NON-PARENT BULLS

Top 2% Milk	Top 15% Marb	Top 25% CEM
Top 15% \$W	Top 25% \$M	Top 25% Doc

Number 4 Milk Spring Yearling

• Payweight 0171 is a low birth, balanced growth and Marb. prospect with a royal pedigree that combines Payweight 1682 with the legendary 44 Farms herd sire, Discovery and New Design 5050.



44 MULTI-TRAIT BULLS

503

44 Titus 0263

BIRTH DATE: 02-21-2020 BULL *19696907 TATTOO: 0263

*Byergo Titus 6340
18818214
#Byergo Miss Elia 2834

*RMRK Rita 6259
18412713
#*AAR Ten X 7008 SA
#*CoX Rita 27R Y05C

*Silveiras Conversion 8064
*Byergo Elia Cupcake 5900
Byergo Big Time 8728
Byergo Miss Elia 8756

**Mytty In Focus
#AAR Lady Kelton 5551
*Callaways Cure All 1353
*SQ 27R of 3540 FD

CED	BW	WW	YW	RADG	DMI	YH	SC	DOC									
+3	+3.4	+77	+134	+31	+70	+6	+1.95	+21									
HP	CEM	MILK	MW	MH	SEN	CW	MARB	RE	FAT								
+6.9	+6	+33	+85	+7	-34	+58	+7.9	+6.2	-0.39								
ACT BW	205 WT	365 WT	1112	ADJ IMF	4.21	ADJ REA	15.7	ADJ SC	41.25								
\$M	+50	\$W	+82	\$F	+102	\$G	+61	\$B	+163	\$C	+261	\$AxH	+146	\$AxJ	+123		
CED	BW	WW	YW	DMI	YH	SC	DOC	HP	CEM	MILK	MW	MH	CW	MB	REA	FAT	TND
81	87	6	12	40	32	5	21	93	67	6	8	17	6	32	25	3	78

NON-PARENT BULLS

Top 3% SC	Top 10% RADG	Top 15% \$B	Top 20% CWT
Top 10% \$W	Top 10% WW	Top 20% \$F	Top 25% \$AxH
Top 10% Milk	Top 10% YW	Top 20% \$G	Top 25% \$C

• Titus 0263 is a growth and performance prospect by Titus 6340 and a donor dam that combines the breed's proven multi-trait leader, Ten X with Cure All.

504

44 The Gipper 0410

BIRTH DATE: 02-18-2020 BULL *19759919 TATTOO: 0410

*44 The Gipper 6025
18550943
#*FF Rito 2Q26 of 356H 9Q13
#*GAR 5050 New Design 1039

*PAR Rita 7022
18912620
#*Basin Yuma 4286
#*PAR Rita 4121

**Rito 9Q13 of Rita 5F56 GHM
+J/R Queen of New Design 356H
#*GAR New Design 5050
*GAR Objective 2345

#*EXAR Denver 2002B
+*Basin Lucy 1022
#*AAR Ten X 7008 SA
+*PAM 3119 of 90HI GAR GO

CED	BW	WW	YW	RADG	DMI	YH	SC	DOC									
+3	+3.1	+70	+126	+28	+1.40	+6	+1.83	+19									
HP	CEM	MILK	MW	MH	SEN	CW	MARB	RE	FAT								
+5.9	+6	+25	+70	+5	-22	+62	+7.5	+6.9	-0.21								
ACT BW	205 WT	365 WT	1131	ADJ IMF	3.75	ADJ REA	13.3	ADJ SC	37.66								
\$M	+49	\$W	+67	\$F	+106	\$G	+58	\$B	+164	\$C	+262	\$AxH	+145	\$AxJ	+134		
CED	BW	WW	YW	DMI	YH	SC	DOC	HP	CEM	MILK	MW	MH	CW	MB	REA	FAT	TND
86	87	26	17	78	52	3	51	93	83	74	49	49	16	36	39	14	67

NON-PARENT BULLS

Top 5% SC	Top 15% CWT	Top 20% WW	Top 25% \$AxJ
Top 15% \$B	Top 20% \$G	Top 20% YW	Top 25% \$C
Top 15% \$F	Top 20% RADG	Top 25% \$AxH	

• The Gipper 0410 offers exceptional growth and performance and a solid carcass trait profile while blending the 44 Farms herd sire, The Gipper with a dam that blends Yuma 4286 with the breed's proven multi-trait leader, Ten X.

505

44 The Gipper 0387

BIRTH DATE: 02-06-2020 BULL *19759896 TATTOO: 0387

*44 The Gipper 6025
18550943
#*FF Rito 2Q26 of 356H 9Q13
#*GAR 5050 New Design 1039

*PAR Blackcap 6156
18716099
#*AAR Ten X 7008 SA
#*Wild Wind Blackcap OD74

**Rito 9Q13 of Rita 5F56 GHM
+J/R Queen of New Design 356H
#*GAR New Design 5050
*GAR Objective 2345

**Mytty In Focus
#AAR Lady Kelton 5551
#MCC Daybreak
+*QHF Blackcap 6E2 of 4V16 4355

CED	BW	WW	YW	RADG	DMI	YH	SC	DOC									
+2	+3.0	+63	+108	+26	+90	+8	+1.69	+10									
HP	CEM	MILK	MW	MH	SEN	CW	MARB	RE	FAT								
+12.3	+13	+21	+95	+1.0	-32	+40	+6.4	+9.6	-0.27								
ACT BW	205 WT	365 WT	1170	ADJ IMF	4.90	ADJ REA	12.8	ADJ SC	39.28								
\$M	+39	\$W	+52	\$F	+77	\$G	+58	\$B	+134	\$C	+213	\$AxH	+100	\$AxJ	+105		
CED	BW	WW	YW	DMI	YH	SC	DOC	HP	CEM	MILK	MW	MH	CW	MB	REA	FAT	TND
73	73	45	52	54	29	7	77	41	4	82	10	8	57	53	8	13	54

NON-PARENT BULLS

Top 10% CEM	Top 10% REA	Top 10% SC	Top 20% \$G
-------------	-------------	------------	-------------

• The Gipper 0387 is a balanced growth, high RE son of the 44 Farms herd sire, The Gipper 6025 and stems from a female that blends the breed's proven multi-trait leader, Ten X with a full sister to the infamous Rampage.

506

44 Edison 0368

BIRTH DATE: 01-30-2020 BULL *19759877 TATTOO: 0368

*Thomas Edison 6764
18704096
#*GAR Sunrise
#*Thomas Primrose 41037

*EXAR Rita 4895
17870354
#*EXAR Denver 2002B
#*EXAR Rita U049

#MCC Daybreak
#*GAR Objective R227
#*AAR Ten X 7008 SA
Thomas Primrose 21128

#*EXAR Upshot 0562B
+Exar Royal Lass 1067
#*E&B 1680 Precision 1023
#*GAR New Design 1200

CED	BW	WW	YW	RADG	DMI	YH	SC	DOC									
+14	+3	+67	+115	+21	+1.25	+3	-0.3	+14									
HP	CEM	MILK	MW	MH	SEN	CW	MARB	RE	FAT								
+10.3	+14	+27	+42	+5	-10	+51	+6.2	+9.6	+0.21								
ACT BW	205 WT	365 WT	1163	ADJ IMF	4.41	ADJ REA	14.4	ADJ SC	33.72								
\$M	+68	\$W	+77	\$F	+95	\$G	+53	\$B	+148	\$C	+260	\$AxH	+148	\$AxJ	+137		
CED	BW	WW	YW	DMI	YH	SC	DOC	HP	CEM	MILK	MW	MH	CW	MB	REA	FAT	TND
8	23	62	67	57	95	89	63	67	20	38	81	66	54	40	10	67	60

NON-PARENT BULLS

Top 4% CED	Top 10% REA	Top 25% \$AxH	Top 25% \$C
Top 5% CEM	Top 15% \$W	Top 25% \$AxJ	

Number 5 CED Spring Yearling

• Edison 0368 is a calving ease, strong growth and high RE son of Edison 6764 and stems from a donor dam that blends the proven performance and maternal strength of Denver with the proven carcass strength of Precision 1023.
• Full brother to Lots 56 and 507.

507

44 Edison 0317

BIRTH DATE: 01-16-2020 BULL *19759832 TATTOO: 0317

*Thomas Edison 6764
18704096
#*GAR Sunrise
#*Thomas Primrose 41037

*EXAR Rita 4895
17870354
#*EXAR Denver 2002B
#*EXAR Rita U049

#MCC Daybreak
#*GAR Objective R227
#*AAR Ten X 7008 SA
Thomas Primrose 21128

#*EXAR Upshot 0562B
+Exar Royal Lass 1067
#*E&B 1680 Precision 1023
#*GAR New Design 1200

CED	BW	WW	YW	RADG	DMI	YH	SC	DOC									
+9	+1.6	+60	+99	+18	+97	+7	+1.1	+12									
HP	CEM	MILK	MW	MH	SEN	CW	MARB	RE	FAT								
+10.9	+10	+18	+13	+3	+8	+41	+5.9	+7.0	-0.21								
ACT BW	205 WT	365 WT	1088	ADJ IMF	4.56	ADJ REA	11.3	ADJ SC	34.30								
\$M	+71	\$W	+60	\$F	+77	\$G	+52	\$B	+129	\$C	+238	\$AxH	+48	\$AxJ	+23		
CED	BW	WW	YW	DMI	YH	SC	DOC	HP	CEM	MILK	MW	MH	CW	MB	REA	FAT	TND
39	61	58	82	54	43	80	80	55	55	91	94	70	53	44	23	14	93

• Edison 0317 is a modest birth, balanced growth and solid carcass trait son of Edison 6764 that stems from a donor dam that blends the proven performance and maternal strength of Denver with the proven carcass strength of Precision 1023.
• Full brother to Lots 56 and 506.



44 OUTCROSS PROSPECTS

508

44 Colonel 0438

BIRTH DATE: 02-27-2020 BULL *19769556 TATTOO: 0438

+baldridge Xpand x743 #Hoover Dam
 *Baldridge Colonel C251 Baldridge Queen S87
 18493773 *Baldridge Isabel Y69 #Styles Upgrade J59
 +Baldridge Isabel T935

+*VAR Ranger 3008 #*AAR Ten X 7008 SA
 +*SJH Ranger of 9360 5706 #*Sandpoint Blackbird 8809
 18226772 +*2 Bar Mile High 9360 #*Riverbend Mile High 3718
 2 Bar Objective 863

CED	BW	WW	YW	RADG	DMI	YH	SC	DOC							
-1	+3.3	+73	+144	+34	+1.82	+1.0	+1.05	+25							
HP	CEM	MILK	MW	MH	SEN	CW	MARB	RE	FAT						
+7.0	+5	+26	+133	+1.1	-52	+54	+7.5	+1.00	-.075						
ACT BW	205 WT	703	365 WT	1101	ADJ IMF	4.19	ADJ REA	13.4	ADJ SC	35.42					
\$M	+31	\$W	+61	\$F	+98	\$G	+67	\$B	+165	\$C	+245	\$AxH	+118	\$AxJ	+116

CED	BW	WW	YW	DMI	YH	SC	DOC	HP	CEM	MILK	MW	MH	CW	MB	REA	FAT	TND
91	85	28	2	94	14	37	12	95	64	69	2	7	22	46	3	1	71

NON-PARENT BULLS

Top 2% RADG	Top 5% REA	Top 15% \$B	Top 20% Doc
Top 4% YW	Top 10% \$G	Top 15% WW	Top 25% \$F

• Colonel 0438 offers excellent growth and performance along with strong carcass figures while blending the former high selling Colonel with a donor dam that combines the performance of Ranger with the carcass strength of Mile High.

509

44 Hot Ticket 934

BIRTH DATE: 11-30-2019 BULL *19756208 TATTOO: 934

+*44 Hot Ticket 6018 #*Quaker Hill Rampage 0A36 #MCC Daybreak
 18551589 +*44 Lucy 1295 +*QHF Blackcap 6E2 of 4V16 4355
 #*Connealy Consensus 7229
 +Basin Lucy 3829

+*44 Blackcap 4729 #*Rito 12E7 of 5F56 Rito 5M2 #*Rito Revenue 5M2 of 2536 Pre
 17794976 +*44 Blackcap W650 +*Rita 5F56 of 1198 FD
 #*SS Objective T510 QT26
 B/R Lantz Blackcap 49

CED	BW	WW	YW	RADG	DMI	YH	SC	DOC							
+8	+1.0	+62	+107	+25	+1.33	+6	+1.78	+5							
HP	CEM	MILK	MW	MH	SEN	CW	MARB	RE	FAT						
+9.1	+11	+30	+78	+7	-29	+50	+6.7	+7.5	-.050						
ACT BW	61	205 WT	546	365 WT	958	ACT IMF	7.07	ACT REA	12.5	ACT SC	38				
\$M	+44	\$W	+69	\$F	+94	\$G	+58	\$B	+152	\$C	+241	\$AxH	+129	\$AxJ	+118

CED	BW	WW	YW	DMI	YH	SC	DOC	HP	CEM	MILK	MW	MH	CW	MB	REA	FAT	TND
51	52	68	60	66	68	7	93	84	36	27	33	45	52	50	4	42	

NON-PARENT BULLS

Top 10% SC	Top 20% \$G	Top 20% Milk	Top 25% \$B	Top 25% CEM
------------	-------------	--------------	-------------	-------------

• Hot Ticket 934 is a low birth, solid growth and balanced carcass trait son of the 44 Farms herd sire, Hot Ticket 6018 that stems from a carcass bred dam that blends Rito 12E7 with Objective

HOW THE BULLS ARE DEVELOPED...

The bulls at 44 Farms are managed and developed to reach a level of their genetic potential that will allow for an accurate comparison of individuals within their respective contemporary groups.

The bulls are developed in large pastures that allow for plenty of exercise and hand fed a high roughage feed. Excessive individual weights are not our goal but rather a practical average weight within contemporary groups that will allow for a fair comparison among contemporaries.

We are confident that these bulls will perform under any environmental conditions.

510

44 Waylon 0147

BIRTH DATE: 03-07-2020 BULL *19732828 TATTOO: 0147

#*GAR-EGE Protege #*Rito 112 of 2536 Rito 616
 #Baldridge Waylon W34 LB 6807 Isabel 339
 16476949 *Baldridge Blackcap T163 #*Woodhill Foresight
 Baldridge Blackcap P326

#*SydGen Trust 6228 *SCR Promise 4042
 #*GAR Trust 863 #SydGen Forever Lady 4413
 17624814 +GAR 28 Ambush 1749 #*B/R Ambush 28
 +GAR Objective 1885

CED	BW	WW	YW	RADG	DMI	YH	SC	DOC							
+1	+2.7	+71	+122	+24	+1.15	+1.0	+8.3	+29							
HP	CEM	MILK	MW	MH	SEN	CW	MARB	RE	FAT						
+7.6	+10	+13	+83	+8	-22	+35	+1.03	+36	+0.09						
ACT BW	70	205 WT	583	365 WT	1129	ADJ IMF	5.12	ADJ REA	12.8	ADJ SC	36.71				
\$M	+37	\$W	+54	\$F	+73	\$G	+64	\$B	+137	\$C	+215	\$AxH	+12	\$AxJ	+5

CED	BW	WW	YW	DMI	YH	SC	DOC	HP	CEM	MILK	MW	MH	CW	MB	REA	FAT	TND
57	48	38	42	62	11	45	12	87	38	97	27	23	65	15	73	38	65

NON-PARENT BULLS

Top 10% Doc	Top 10% Marb	Top 15% \$G	Top 20% WW	Top 25% YW
-------------	--------------	-------------	------------	------------

• Waylon 0147 offers a modest birth, high growth and strong Marb figure while blending the proven performance of Waylon with a donor female that combines Trust 6228, Ambush and Objective.
 • Maternal brother to Lot 116.

511

44 Sure Fire 0069

BIRTH DATE: 02-02-2020 BULL *19859979 TATTOO: 0069

+*GAR Sure Fire #*GAR Sure Fire #*Connealy In Sure 8524
 #*GAR Sure Fire 5407 #Chair Rock Prophet 4000 #Chair Rock 5050 GAR 8086
 18987959 #*GAR Prophet
 +Chair Rock Complete 1105

+*SJH Payweight of 5N56 7752 #*Basin Payweight 1682 #*Basin Payweight 0065
 18987844 #*Wild Wind Black Cap 5N56 #*EXAR Denver 2002B
 #*Wilks Blackcap 2G74

CED	BW	WW	YW	RADG	DMI	YH	SC	DOC							
+8	+1.5	+67	+115	+24	+1.10	+3	+1.45	+28							
HP	CEM	MILK	MW	MH	SEN	CW	MARB	RE	FAT						
+7.2	+8	+34	+52	-1	-19	+41	+6.0	+36	+0.45						
ACT BW	68	205 WT	673	365 WT	1156	ADJ IMF	5.17	ADJ REA	13.3	ADJ SC	38.65				
\$M	+61	\$W	+82	\$F	+75	\$G	+42	\$B	+117	\$C	+213	\$AxH	+3	\$AxJ	-21

CED	BW	WW	YW	DMI	YH	SC	DOC	HP	CEM	MILK	MW	MH	CW	MB	REA	FAT	TND
31	44	47	50	55	69	7	8	76	88	15	53	86	55	55	88	91	70

NON-PARENT BULLS

Top 10% \$W	Top 10% Doc	Top 10% Milk	Top 15% SC
-------------	-------------	--------------	------------

• Sure Fire 0069 is a low birth and high growth son of Sure Fire 5407 and stems from a royally bred dam that stacks Payweight 1682 and Denver 2002B.

512

44 Acclaim 9265

BIRTH DATE: 02-29-2020 BULL *19731906 TATTOO: 9265

*Jindra 3rd Dimension #*Jindra Double Vision
 #*Jindra Acclaim Jindras Sapphire J 417
 17972810 +Jindra Blackbird Lassy 1111 #*Connealy Impression
 Jindras Enchantress J 102

#Sitz Upward 307R #*Connealy Onward
 #*Williams Up Rita 504-306 Sitz Henrietta Pride 81M
 18805416 Goode Daybreak 2112 #MCC Daybreak
 Goode Objective 0252

CED	BW	WW	YW	RADG	DMI	YH	SC	DOC											
+4	+2.9	+94	+180	+41	+2.11	+1.7	+3.9	+16											
HP	CEM	MILK	MW	MH	SEN	CW	MARB	RE	FAT										
+12.1	+10	+29	+133	+1.6	-54	+96	+7.6	+9.4	-.043										
ACT BW	86	205 WT	805	\$M	+57	\$W	+89	\$F	+153	\$G	+64	\$B	+217	\$C	+338	\$AxH	+101	\$AxJ	+147

CED	BW	WW	YW	DMI	YH	SC	DOC	HP	CEM	MILK	MW	MH	CW	MB	REA	FAT	TND
78	89	2	1	99	2	86	51	38	26	46	3	1	1	36	10	6	39

NON-PARENT BULLS

Top 1% \$B	Top 1% CWT	Top 1% YW	Top 15% \$G
Top 1% \$C	Top 1% RADG	Top 3% \$W	Top 20% \$AxJ
Top 1% \$F	Top 1% WW	Top 10% REA	Top 25% Milk

Number 1 WW Spring Yearling
 Number 1 YW Spring Yearling
 Number 1 CW Spring Yearling
 Number 4 \$C Spring Yearling

• Acclaim 9265 is a modest birth, extreme growth and high RE son of Acclaim and stems from a dam that combines Upward and Daybreak.
 • Full brother to Lot 239, maternal brother to Lots 21, 23, and 214.

44 BALANCED-TRAIT BULLS

513 44 Acclaim 9223

BIRTH DATE: 12-03-2019 BULL *19681148 TATTOO: 9223

*Jindra Acclaim 17972810
 *Jindra 3rd Dimension
 #*Jindra Double Vision
 Jindras Sapphire J 417
 #*Connealy Impression
 Jindras Enchantress J 102

*Williams Ram Erica 413 18806542
 #**Quaker Hill Rampage 0A36
 #MCC Daybreak
 +*QHF Blackcap 6E2 of 4V16 4355
 #**GAR Prophet

CED	BW	WW	YW	RADG	DMI	YH	SC	DOC									
+6	+1.7	+76	+136	+3.2	+1.23	+1.0	+6.2	+8									
HP	CEM	MILK	MW	MH	SEN	CW	MARB	RE	FAT								
+11.1	+6	+35	+115	+1.0	-49	+73	+4.3	+9.5	-.026								
ACT BW	205 WT	SM	\$W	\$F	\$G	\$B	\$C	\$AxH	\$AxJ								
75	643	+35	+84	+125	+48	+174	+261	+146	+160								
CED	BW	WW	YW	DMI	YH	SC	DOC	HP	CEM	MILK	MW	MH	CW	MB	REA	FAT	TND
63	58	23	20	64	19	71	83	46	85	12	13	23	8	83	11	10	96

NON-PARENT BULLS

Top 2% \$F	Top 5% RADG	Top 10% REA	Top 15% \$AxJ
Top 4% CWT	Top 10% \$B	Top 10% WW	Top 25% \$AxH
Top 5% Milk	Top 10% \$W	Top 10% YW	Top 25% \$C

• Acclaim 9223 is a low birth, high growth and high RE son of the performance great, Acclaim by a donor that blends Rampage with Prophet.
 • Maternal brother to Lot 39, 308 and 487.

516 44 Solid Ground 147H

BIRTH DATE: 01-23-2020 BULL *19704494 TATTOO: 147H

*44 Solid Ground 5087 18355137
 #**Quaker Hill Rampage 0A36
 #MCC Daybreak
 +*QHF Blackcap 6E2 of 4V16 4355
 #*Connealy Confidence 0100
 Monarch Blackbird Y212

*44 Ruby 3835 17693519
 #**AAR Ten X 7008 SA
 #*Mytty In Focus
 #AAR Lady Kelton 5551
 #*GAR Predestined
 B/R Ruby 1224

CED	BW	WW	YW	RADG	DMI	YH	SC	DOC									
+9	+1.7	+67	+120	+2.6	+9.4	+4	-1.0	+7									
HP	CEM	MILK	MW	MH	SEN	CW	MARB	RE	FAT								
+9.4	+14	+33	+64	+6	-24	+57	+5.1	+1.07	-.005								
ACT BW	205 WT	SM	\$W	\$F	\$G	\$B	\$C	\$AxH	\$AxJ								
80	755	+35	+84	+125	+48	+174	+261	+146	+160								
CED	BW	WW	YW	DMI	YH	SC	DOC	HP	CEM	MILK	MW	MH	CW	MB	REA	FAT	TND
51	61	31	32	45	66	96	88	83	8	10	35	33	26	64	4	17	82

NON-PARENT BULLS

Top 3% REA	Top 15% \$AxJ	Top 20% \$AxH	Top 25% CWT
Top 5% CEM	Top 15% \$F	Top 20% \$B	Top 25% YW
Top 10% Milk	Top 15% \$W	Top 25% \$C	

• Solid Ground 147H is a low birth, solid growth and high RE son of the 44 Farms herd sire, Solid Ground 5087 and stems from a donor dam that blends the breed's proven multi-trait leader, Ten X with Predestined.

514 44 Jet Black 0514

BIRTH DATE: 01-06-2020 BULL *19657413 TATTOO: 0514

#*Connealy Black Granite
 #*Connealy Consensus 7229
 #Eura Elga of Conanga 9109
 #Sitz Upward 307R
 Bar R Anita 7081

*Bar R Jet Black 5063 18399838
 Bar R Iris Anita 0113

#**Rito 9Q13 of Rita 5F56 GHM
 #Gardens Highmark
 +*Rita 5F56 of 1198 FD
 #CA Future Direction 5321
 Basin Lucy 178E

+FWY Lucy 5523 18345792
 +Basin Lucy 3829

CED	BW	WW	YW	RADG	DMI	YH	SC	DOC									
+4	+3.7	+72	+122	+2.6	+6.8	+6	+1.74	+24									
HP	CEM	MILK	MW	MH	SEN	CW	MARB	RE	FAT								
+9.4	+9	+27	+85	+6	-30	+56	+9.0	+4.7	+0.35								
ACT BW	205 WT	SM	\$W	\$F	\$G	\$B	\$C	\$AxH	\$AxJ								
72	553	+35	+84	+125	+48	+174	+261	+146	+160								
CED	BW	WW	YW	DMI	YH	SC	DOC	HP	CEM	MILK	MW	MH	CW	MB	REA	FAT	TND
79	91	15	31	44	47	7	10	75	51	41	15	25	14	18	73	73	83

NON-PARENT BULLS

Top 10% SC	Top 15% \$F	Top 20% \$C	Top 20% Doc	Top 25% CWT
Top 15% \$B	Top 15% WW	Top 20% \$G	Top 20% Marb	Top 25% YW

• Jet Black 0514 offers excellent weaning and yearling growth along with a high Marb projection while combining the popular Jet Black with a dam that blends the proven carcass legend, Rito 9Q13 with the infamous breed matron, Lucy 3829.

517 44 Discovery 0095

BIRTH DATE: 03-07-2020 BULL *19723968 TATTOO: 0095

#*VAR Discovery 2240
 #*AAR Ten X 7008 SA
 #*Deer Valley Rita 0308
 #*EXAR Denver 2002B
 +*44 Ruby 2357

*44 Discovery 7500 18727573
 +*44 Ruby 4792

*Connealy Conquest
 #*Connealy Consensus
 Boka Bay of Conanga 13X
 #*SITZ Jauer 4561
 JAR BarbaraPerfect 7121-38G

*HR Barbara Perfect 6406 18708238
 JAR Barbara Perfect B048

CED	BW	WW	YW	RADG	DMI	YH	SC	DOC									
+12	-7	+67	+122	+2.9	+8.1	+1	+4.9	+20									
HP	CEM	MILK	MW	MH	SEN	CW	MARB	RE	FAT								
+14.5	+12	+36	+71	+1	-29	+45	+4.1	+9.4	+0.03								
ACT BW	205 WT	SM	\$W	\$F	\$G	\$B	\$C	\$AxH	\$AxJ								
65	594	+35	+84	+125	+48	+174	+261	+146	+160								
CED	BW	WW	YW	DMI	YH	SC	DOC	HP	CEM	MILK	MW	MH	CW	MB	REA	FAT	TND
9	8	37	26	43	83	69	28	9	37	8	33	76	34	74	9	29	13

NON-PARENT BULLS

Top 3% Milk	Top 10% REA	Top 15% RADG	Top 25% HPreg
Top 10% \$W	Top 15% BW	Top 25% \$AxH	Top 25% YW
Top 10% CED	Top 15% CEM	Top 25% \$AxJ	

• Discovery 0095 offers calving ease, excellent growth and a strong RE projection while blending a unique pedigree that includes the 44 Farms herd sire, Discovery 7500 with Conquest and Jauer 4561.

515 44 Bet on Black 0527

BIRTH DATE: 01-13-2020 BULL 19652543 TATTOO: 0527

#**Basin Payweight 1682
 #**Basin Payweight 0065
 21AR O Lass 7017
 #*AAR Ten X 7008 SA
 Quaker Hill Erianna 8T2

+*HR Bet on Black 7225B 18873429
 *Welytok Total 10 Erianna 3B2

+FWY Upshot V028
 #*EXAR Upshot 0562B
 +Basin Lucy 3829
 #*R/M Ironstone 4047
 +Monarch Miss Rita T374

FWY Rita 4556 18071423
 +FWY/SQ Rita B067

CED	BW	WW	YW	RADG	DMI	YH	SC	DOC									
+1	+3.8	+69	+121	+2.5	+1.07	+4	+4.8	+11									
HP	CEM	MILK	MW	MH	SEN	CW	MARB	RE	FAT								
+10.8	+14	+25	+68	+5	-21	+50	+9.4	+5.4	+0.01								
ACT BW	205 WT	SM	\$W	\$F	\$G	\$B	\$C	\$AxH	\$AxJ								
72	612	+35	+84	+125	+48	+174	+261	+146	+160								
CED	BW	WW	YW	DMI	YH	SC	DOC	HP	CEM	MILK	MW	MH	CW	MB	REA	FAT	TND
92	92	30	41	60	63	78	75	65	1	79	37	40	47	18	65	37	76

NON-PARENT BULLS

Top 5% CEM	Top 15% Marb	Top 25% \$C	Top 25% YW
Top 15% \$G	Top 20% \$B	Top 25% WW	

• Bet on Black 0527 offers a strong growth and high Marb profile while blending on Black 7225B with a dam that traces to Upshot and Ironstone.



44 PERFORMANCE BULLS

522

44 Generation 0632

BIRTH DATE: 03-16-2020 BULL *19837653 TATTOO: 0632

#*VAR Generation 2100 #*Connealy Consensus 7229
 #*PF Generation 7054 #*Sandpoint Blackbird 8809
 18754476 #*AAR Ten X 7008 SA
 #*EXAR Rita U049

#*VAR Generation 2100 #*Connealy Consensus 7229
 #*44 Ruby 5729 #*Sandpoint Blackbird 8809
 18106092 #*44 Ruby 3016 #*Rito 9Q13 of Rita 5F56 GHM
 B/R Ruby 1224

CED	BW	WW	YW	RADG	DMI	YH	SC	DOC	HP	CEM	MILK	MW	MH	CW	RE	FAT	TND
+4	+3.4	+76	+132	+27	+1.18	+6	+1.13	+23									
+12.9	+11	+16	+86	+6	-25	+60	+77	+82									
ACT BW	74	205 WT	775	365 WT	1204	ADJ IMF	3.87	ADJ REA	13.2	ADJ SC	36.06						
\$M	+63	\$W	+61	\$F	+107	\$G	+61	\$B	+168	\$C	+281	\$AxH	+87	\$AxJ	+60		
81	89	5	12	83	46	36	36	18	25	94	11	29	15	27	24	8	30

NON-PARENT BULLS

Top 10% \$B	Top 15% \$C	Top 15% YW	Top 20% CWT	Top 25% CEM
Top 10% WW	Top 15% \$F	Top 20% \$G	Top 20% REA	Top 25% Doc

• Generation 0632 offers a strong growth and solid carcass trait profile along with a pedigree that blends Generation 7054 with a dam that traces to proven, breed leading sires including Generation, Rito 9Q13 and the infamous Ruby cow family.

524

44 Rampage 0329

BIRTH DATE: 03-25-2020 BULL *19704525 TATTOO: 0329

#*44 Rampage 5258 #*Quaker Hill Rampage 0A36 #MCC Daybreak
 18474823 #*Bridges Objective 8095 #*GHF Blackcap 6E2 of 4V16 4355
 #*SS Objective T510 OT26
 Bridges Evergreen Erica 4139

#Riverbend Consensus Z1064 #*Connealy Consensus 7229
 44 Blackcap 5840 #*Sandpoint Blackbird 8809
 18353126 44 Blackcap 2346 #*Rito 9M25 of Rita 5F56 Pred
 44 Blackcap 9445

CED	BW	WW	YW	RADG	DMI	YH	SC	DOC	HP	CEM	MILK	MW	MH	CW	RE	FAT	TND
+3	+3.7	+71	+118	+22	+1.04	+7	+96	+16									
+6.3	+9	+21	+50	+3	-11	+54	+73	+66									
ACT BW	73	205 WT	535	365 WT	1058	ADJ IMF	5.59	ADJ REA	12.1	ADJ SC	36.35						
\$M	+57	\$W	+65	\$F	+93	\$G	+55	\$B	+148	\$C	+249	\$AxH	+112	\$AxJ	+98		
79	90	15	34	71	27	42	50	93	57	66	45	53	23	33	38	48	95

NON-PARENT BULLS

Top 20% WW

• Rampage 0329 offers solid growth, performance and carcass figures while blending the 44 Farms herd sire, Rampage 5258 with a dam that traces to Consensus and Rito 9M25 and the legendary Blackcap cow line.

523

44 Newsman 2027

BIRTH DATE: 02-13-2020 BULL 19805456 TATTOO: 2027

#*B/R New Day 454 #*Boyd New Day 8005
 #*44 Newsman Z252 #*R/R Ruby 1224
 17371559 #*Rita 7O67 of Rita 5M46 Obj #*SS Objective T510 OT26
 #*Rita 5M46 of 2536 PRED

#*SS Objective T510 OT26 #*SS Traveler 6807 T510
 #*Kaf Blackcap 1120 SS Miss Rita R011 7R8
 17264877 #*MAR Lass 6019 #*GAR Predestined
 #*MAR Lass 4T 9141

CED	BW	WW	YW	RADG	DMI	YH	SC	DOC	HP	CEM	MILK	MW	MH	CW	RE	FAT	TND
+10	+9	+64	+113	+25	+1.36	+7	-24	+23									
+8.0	+9	+32	+69	+1	-26	+45	+1.04	+86									
ACT BW	64	205 WT	687	365 WT	728	ADJ IMF	4.61	ADJ REA	17.6	ADJ SC	38.13						
\$M	+53	\$W	+68	\$F	+74	\$G	+60	\$B	+134	\$C	+227	\$AxH	+120	\$AxJ	+121		
21	33	74	59	52	76	98	29	80	70	26	61	87	75	14	29	9	95

NON-PARENT BULLS

Top 4% \$G	Top 15% Milk	Top 20% \$B	Top 20% CED
Top 10% Marb	Top 15% REA	Top 20% \$W	Top 25% Doc

• Newsman 2027 is a calving ease, solid growth and high Marb son of the 44 Farms herd sire, Newsman Z252 by a dam that blends the breed's proven carcass great, Objective with the breed's former Marb leader, Predestined.

525

44 Black Magic 0203

BIRTH DATE: 02-16-2020 BULL *19728623 TATTOO: 0203

#*Silveiras Conversion 8064 #*BT Crossover 758N
 #*Byergo Black Magic 3348 #*EXG Saras Dream S609 R3
 17803074 #*Byergo Elia Cupcake 5900 Byergo Picasso
 #*Byergo Miss Cupcake 3600

#*SAV Ten Speed 3022 #*AAR Ten X 7008 SA
 G-C Princess 8D30 #*SAV Madame Pride 1134
 19091941 WAR Princess 1 #*KCF Bennett Absolute
 WAR Princess 014

CED	BW	WW	YW	RADG	DMI	YH	SC	DOC	HP	CEM	MILK	MW	MH	CW	RE	FAT	TND
+6	+1.8	+68	+118	+24	+1.21	+6	+1.36	+13									
+6.8	+7	+23	+69	+3	-21	+36	+85	+91									
ACT BW	70	205 WT	728	365 WT	1176	ADJ IMF	4.61	ADJ REA	17.6	ADJ SC	38.13						
\$M	+53	\$W	+68	\$F	+74	\$G	+60	\$B	+134	\$C	+227	\$AxH	+120	\$AxJ	+121		
48	58	28	46	72	45	30	46	88	75	62	39	54	58	23	12	94	7

NON-PARENT BULLS

Top 10% REA Top 20% \$G Top 20% SC Top 25% Marb Top 25% WW

• Black Magic 0203 is a low birth, solid growth and strong carcass trait son of Black Magic and stems from an outcross female that combines Ten Speed 3022 with the proven calving ease and maternal great, Bennett Absolute.





44 DISCOVERY 0533 / Lot 526

526 44 Discovery 0533

BIRTH DATE: 04-15-2020 BULL *19809689 TATTOO: 0533

#*VAR Discovery 2240 #*AAR Ten X 7008 SA
 #*Deer Valley Rita 0308
 #*SAV Mustang 9134
 #*BHR Barbara 271 007

*KCF Bennett Citation #*KCF Bennett Consent Y75
 #*Thomas Patricia 9705
 #*BHR Total 1347 1234
 #*BHR Jumbo Lady 927 242

CED	BW	WW	YW	RADG	DMI	YH	SC	DOC									
+7	+0	+56	+97	+21	+84	+4	+31	+12									
HP	CEM	MILK	MW	MH	SEN	CW	MARB	RE	FAT								
+7.6	+13	+31	+48	+4	-15	+39	+95	+53	+0.48								
ACT BW	77	205 WT	721	365 WT	1329	ADJ IMF	5.36	ADJ REA	16.8	ADJ SC	35.02						
\$M	+56	\$W	+68	\$F	+84	\$G	+60	\$B	+143	\$C	+241	\$AxH	+112	\$AxJ	+79		
CEM	BW	WW	YW	DMI	YH	SC	DOC	HP	CEM	MILK	MW	MH	CW	MB	REA	FAT	TND
34	11	89	93	21	97	86	81	78	7	33	90	85	85	16	76	95	63

NON-PARENT BULLS

Top 10% CEM Top 15% Marb Top 15% Milk Top 20% \$G Top 25% BW

• Discovery 0533 is a low birth, balanced growth and strong Marb son of the 44 Farms herd sire, Discovery 7426 that stems from a dam that blends the former high selling 44 Farms herd sire, Citation with Total 1347 1234.

527 44 Discovery 0474

BIRTH DATE: 04-04-2020 BULL *19809687 TATTOO: 0474

#*VAR Discovery 2240 #*AAR Ten X 7008 SA
 #*Deer Valley Rita 0308
 #*SAV Mustang 9134
 #*BHR Barbara 271 007

*KCF Bennett Citation #*KCF Bennett Consent Y75
 #*Thomas Patricia 9705
 #*BHR Total 1347 1234
 #*BHR Jumbo Lady 927 242

CED	BW	WW	YW	RADG	DMI	YH	SC	DOC									
+12	-2.1	+60	+102	+22	+67	+3	+2.29	+20									
HP	CEM	MILK	MW	MH	SEN	CW	MARB	RE	FAT								
+8.4	+17	+33	+59	+5	-22	+35	+52	+59	+0.33								
ACT BW	65	205 WT	682	365 WT	1239	ADJ IMF	3.37	ADJ REA	16.1	ADJ SC	42.17						
\$M	+53	\$W	+77	\$F	+76	\$G	+43	\$B	+119	\$C	+207	\$AxH	+110	\$AxJ	+101		
CEM	BW	WW	YW	DMI	YH	SC	DOC	HP	CEM	MILK	MW	MH	CW	MB	REA	FAT	TND
4	2	80	83	17	96	1	23	74	1	21	87	80	85	59	48	80	5

NON-PARENT BULLS

Top 1% CEM Top 3% BW Top 10% Milk Top 25% DMI
 Top 1% SC Top 10% CED Top 15% \$W

Number 4 BW Spring Yearling

• Discovery 0474 offers extreme calving ease, solid growth and solid carcass figures while blending the 44 Farms herd sire, Discovery 7426 with Seedstock 4838 and Total Package 1337.

44 TEN X SONS



44 TEN X 0326 / Lot 528

528

44 Ten X 0326

BIRTH DATE: 03-18-2020 BULL *19946613 TATTOO: 0326

*AAR Ten X 7008 SA #*Mytty In Focus
 *44 Ten X 5T36 #AAR Lady Kelton 5551
 18443457 *Elm Creek Waylon 4W06 #*Balldridge Waylon W34
 *DZ ND 5050 0F15
 #*PVF Insight 0129 #*SAV Brilliance 8077
 Long Rita 508 +*PVF Missie 790
 18152001 +Long Rita Z103 #WMR Timeless 458
 +Davis Rita 2206

CED	BW	WW	YW	RADG	DMI	YH	SC	DOC							
+8	+2.7	+64	+106	+22	+69	+5	+2.10	+17							
HP	CEM	MILK	MW	MH	\$EN	CW	MARB	RE	FAT						
+11.6	+9	+33	+57	+4	-21	+44	+6.9	+1.18	+0.05						
ACT BW	205 WT	365 WT	1132	ADJ IMF	N/A	ADJ REA	N/A	ADJ SC	39.00						
\$M	+61	\$W	+73	\$F	+85	\$G	+60	\$B	+146	\$C	+250	\$AxH	+137	\$AxJ	+135

CED	BW	WW	YW	DMI	YH	SC	DOC	HP	CEM	MILK	MW	MH	CW	MB	REA	FAT	TND
26	48	57	80	31	59	2	49	66	64	7	63	64	66	27	7	64	82

NON-PARENT BULLS

Top 1% REA	Top 10% Milk	Top 20% \$W
Top 2% SC	Top 20% \$G	Top 25% \$AxJ

• Ten X 0326 is a low birth, balanced growth and strong RE son of the 44 Farms herd sire, Ten X 5T36 that stems from a dam that blends Insight 0129 with Timeless 458.

529

44 Ten X 0349 [OHP]

BIRTH DATE: 04-15-2020 BULL 19946651 TATTOO: 0349

*AAR Ten X 7008 SA #*Mytty In Focus
 *44 Ten X 5T36 #AAR Lady Kelton 5551
 18443457 *Elm Creek Waylon 4W06 #*Balldridge Waylon W34
 *DZ ND 5050 0F15
 #*SAV Instinct 4258 #*SAV International 2020
 KLA Eline Erica 791 +*SAV Emblynette 1409
 18758588 KLA Eline Erica 2132 #*OCC Missing Link 830M
 KLA Eline Erica 0115

CED	BW	WW	YW	RADG	DMI	YH	SC	DOC							
+10	+6	+65	+105	+19	+65	+1	-39	+9							
HP	CEM	MILK	MW	MH	\$EN	CW	MARB	RE	FAT						
+7.5	+10	+28	+32	-.2	-6	+39	+7.0	+4.2	+0.56						
ACT BW	205 WT	365 WT	1125	ADJ IMF	N/A	ADJ REA	N/A	ADJ SC	N/A						
\$M	+66	\$W	+79	\$F	+78	\$G	+47	\$B	+124	\$C	+227	\$AxH	+113	\$AxJ	+80

CED	BW	WW	YW	DMI	YH	SC	DOC	HP	CEM	MILK	MW	MH	CW	MB	REA	FAT	TND
26	30	38	69	37	90	99	71	86	67	40	79	93	56	47	77	95	5

NON-PARENT BULLS

Top 15% \$W	Top 20% CED	Top 25% DMI
-------------	-------------	-------------

• Ten X 0349 is a calving ease, solid growth and balanced carcass trait son of the 44 Farms herd sire, Ten X 5T36 by an outcross dam that combines Instinct 4258 with Missing Link.

44 BALANCED-TRAIT BULLS

530

44 Ten X 0318

BIRTH DATE: 03-12-2020 BULL *19946588 TATTOO: 0318

#*AAR Ten X 7008 SA #*Mytty In Focus
 #44 Ten X 5T36 #AAR Lady Kelton 5551
 18443457 #*Elm Creek Waylon 4W06 #*Baldridge Waylon W34
 #*DZ ND 5050 OF15

RE Darcy H028 Connealy Payload 6873 #*Basin Payweight 1682
 19099165 Mead Queen Lavilla Q306 Jasmine of Conanga 1596
 #*Connealy Consensus 7229
 Mead Queen Lavilla J627

CED	BW	WW	YW	RADG	DMI	YH	SC	DOC							
+10	-4	+56	+96	+22	+58	+2	+82	+15							
HP	CEM	MILK	MW	MH	SEN	CW	MARB	RE	FAT						
+11.9	+15	+29	+27	+0	-4	+44	+86	+72	+0.11						
ACT BW	83	205 WT	571	365 WT	1091	ADJ IMF	N/A	ADJ REA	N/A	ADJ SC	35.80				
\$M	+78	\$W	+69	\$F	+95	\$G	+61	\$B	+156	\$C	+280	\$AxH	+154	\$AxJ	+139

CED	BW	WW	YW	DMI	YH	SC	DOC	HP	CEM	MILK	MW	MH	CW	MB	REA	FAT	TND
21	16	77	82	21	83	44	65	53	8	25	91	90	65	24	47	68	90

NON-PARENT BULLS

Top 3% CEM	Top 20% \$AxH	Top 20% BW	Top 25% \$AxJ
Top 15% \$C	Top 20% \$B	Top 20% CED	Top 25% DMI
Top 15% \$M	Top 20% \$G	Top 20% Marb	Top 25% Milk

• Ten X 0318 is a low birth, balanced growth and strong carcass trait son of the 44 Farms herd sire, Ten X 5T36 by a dam that blends Payload 6873 with the long time maternal and performance great, Consensus 7229.

532

44 Real Yield 0333

BIRTH DATE: 03-19-2020 BULL 19946631 TATTOO: 0333

#*VAR Discovery 2240 #*AAR Ten X 7008 SA
 #44 Real Yield 6807 #*Deer Valley Rita 0308
 18577348 #*DSA Ingenuity S730 1209 #*GAR Ingenuity
 #*DSA New Direction 1022

KLA Erica 7140 #*KLA Open Range 57 #*Connealy Western Cut
 18782660 KLA Erica 5117 #*KLA Marshall Lady 730
 KLA Power Play 347
 KLa Classic Lady 983

CED	BW	WW	YW	RADG	DMI	YH	SC	DOC							
+7	+1.1	+72	+119	+24	+1.07	+9	+86	+8							
HP	CEM	MILK	MW	MH	SEN	CW	MARB	RE	FAT						
+15.3	+13	+24	+58	+6	-16	+49	+87	+76	-0.30						
ACT BW	90	205 WT	654	365 WT	1179	ADJ IMF	N/A	ADJ REA	N/A	ADJ SC	36.69				
\$M	+82	\$W	+77	\$F	+89	\$G	+65	\$B	+154	\$C	+282	\$AxH	+123	\$AxJ	+116

CED	BW	WW	YW	DMI	YH	SC	DOC	HP	CEM	MILK	MW	MH	CW	MB	REA	FAT	TND
76	78	18	44	65	23	42	76	14	8	64	44	35	35	29	39	13	94

NON-PARENT BULLS

Top 10% \$C	Top 10% CEM	Top 15% \$W	Top 20% HPreg	Top 25% \$B
Top 10% \$M	Top 15% \$G	Top 15% WW	Top 20% Marb	Top 25% REA

• Real Yield 0333 is a low birth, strong growth and solid carcass trait son of the 44 Farms herd sire, Real Yield 6807 by an outcross dam that blends Open Range with Power Play 347.

531

44 Method 020

BIRTH DATE: 02-21-2020 BULL *19702299 TATTOO: 020

*GAR Method #*GAR Momentum #*GAR Progress
 18025296 #*GAR Daybreak 1332 +GAR Big Eye 1770
 #MCC Daybreak
 #*GAR 5050 New Design N549

*OVR Lady Expectation 826 #*Quaker Hill Firestorm 3PT1 #**GAR-EGL Protege
 19126742 OVR Lady Expectation 514 +*QHF Blackcap 6E2 of4V16 4355
 #*Summitcrest Focus 2U66
 %DCF Expectation 0640

CED	BW	WW	YW	RADG	DMI	YH	SC	DOC							
+8	+0	+67	+128	+32	+1.21	+7	+49	+16							
HP	CEM	MILK	MW	MH	SEN	CW	MARB	RE	FAT						
+6.1	+13	+30	+100	+9	-39	+58	+45	+1.24	-0.48						
ACT BW	78	205 WT	668	365 WT	1236	ADJ IMF	6.44	ADJ REA	15.4	ADJ SC	37.26				
\$M	+35	\$W	+72	\$F	+108	\$G	+54	\$B	+163	\$C	+246	\$AxH	+156	\$AxJ	+169

CED	BW	WW	YW	DMI	YH	SC	DOC	HP	CEM	MILK	MW	MH	CW	MB	REA	FAT	TND
25	13	40	18	72	38	69	58	82	16	27	12	18	32	74	3	10	74

NON-PARENT BULLS

Top 1% REA	Top 10% CEM	Top 15% YW	Top 20% Milk
Top 5% RADG	Top 15% \$AxJ	Top 20% \$AxH	Top 25% \$W
Top 10% \$F	Top 15% \$B	Top 20% CWT	Top 25% BW

• Method 020 is a calving ease, strong growth and high RE son of Method by a dam that blends the proven performance of Firestorm with the proven calving ease of Focus 2U66.

FOR THOSE UNABLE TO ATTEND
IN PERSON ON SALE DAY



LiveAuctionsTV 2.0



44 REAL YIELD 0320



44 REAL YIELD 0320 / Lot 533

533

44 Real Yield 0320

BIRTH DATE: 03-16-2020 BULL 19946598 TATTOO: 0320

#*VAR Discovery 2240 #*AAR Ten X 7008 SA
 +*44 Real Yield 6807 +*Deer Valley Rita 0308
 18577348 *DSA Ingenuity S730 1209 #*GAR Ingenuity
 +*DSA New Direction 1022

#*Connealy Confidence 0100 Connealy Tobin
 Mead Barbara N945 Becca Gala of Conanga 8281
 18109281 Mead Barbara L570 #*SS Objective T510 0T26
 MAF Barbara E404

CED	BW	WW	YW	RADG	DMI	YH	SC	DOC							
+6	+2.7	+63	+115	+27	+96	+0	+09	+12							
HP	CEM	MILK	MW	MH	SEN	CV	MARB	RE	FAT						
+9.1	+8	+21	+56	+1	-14	+38	+98	+39	+012						
ACT BW	102	205 WT	623	365 WT	1201	ADJ IMF	N/A	ADJ REA	N/A	ADJ SC	32.90				
\$M	+54	\$W	+57	\$F	+84	\$G	+62	\$B	+146	\$C	+243	\$AxH	+98	\$AxJ	+45

CEM	MILK	MW	MH	CV	MB	REA	FAT	TND									
75	91	55	31	47	97	79	64	78	68	83	49	76	68	12	85	57	97

NON-PARENT BULLS

Top 15% \$G	Top 15% Marb
-------------	--------------

• Real Yield 0320 is a modest birth, strong growth and superior Marb son of the 44 Farms herd sire, Real Yield 6807 by a dam that blends the calving ease of Confidence 0100 with the proven carcass and performance of Objective.

44 OUTCROSS PROSPECTS

534

44 Upshot 0554

BIRTH DATE: 04-24-2020 BULL *19809664 TATTOO: 0554

#*EXAR Upshot 0562B #Sitz Upward 307R
 #44 Upshot 4341 #+EXAR Barbara T020
 18170207 #+BHR Jumbo Lady 1062 011 #TC Total 410
 SAR Traveler Lady 1062

#*EXAR Upshot 0562B #Sitz Upward 307R
 #BHR Blackbird 1177 658 #+EXAR Barbara T020
 18483791 #Ideal 1177 of 9814 Blackbird
 Ideal 9814 of 6832 7607
 Ideal 9104 of 3R9 2413

CED	BW	WW	YW	RADG	DMI	YH	SC	DOC									
+0	+3.5	+53	+100	+21	+1.01	+9	+4.3	+21									
HP	CEM	MILK	MW	MH	SEN	CW	MARB	RE	FAT								
+11.7	+7	+24	+51	+5	-13	+49	+51	+59	+014								
ACT BW	205 WT	691	365 WT	1238	ADJ IMF	2.21	ADJ REA	14.8	ADJ SC	36.47							
\$M	\$W	\$F	\$G	\$B	\$C	\$A	\$H	\$I	\$J	\$K							
+60	+45	+96	+44	+139	+240	+16	+5										
CED	BW	WW	YW	DMI	YH	SC	DOC	HP	CEM	MILK	MW	MH	CW	MB	REA	FAT	TND
91	92	65	26	67	9	57	33	51	53	77	34	23	22	47	44	53	8

NON-PARENT BULLS

Top 25% \$F

• Upshot 0554 is a balanced trait son of the 44 Farms herd sire, Upshot 4341 by a dam that blends the proven performance of Upshot with the infamous Ideal cow family.

535

44 Upshot 0576

BIRTH DATE: 04-23-2020 BULL *19810007 TATTOO: 0576

#*EXAR Upshot 0562B #Sitz Upward 307R
 #44 Upshot 4341 #+EXAR Barbara T020
 18170207 #+BHR Jumbo Lady 1062 011 #TC Total 410
 SAR Traveler Lady 1062

+BHR Total 1347 1234 #TC Total 410
 #BHR Jilt 9746 682 +Hoff Lassy SC 571 1347
 18483812 +Ideal 9746 of 332 2636
 Ideal 332 of 049 8221
 #Ideal 2636 of 750 0427

CED	BW	WW	YW	RADG	DMI	YH	SC	DOC									
+1	+4.3	+56	+106	+26	+8.2	+3	+2.4	+15									
HP	CEM	MILK	MW	MH	SEN	CW	MARB	RE	FAT								
+9.6	+6	+20	+52	+0	-11	+43	+7.4	+6.8	-015								
ACT BW	205 WT	694	365 WT	1232	ADJ IMF	3.09	ADJ REA	15.0	ADJ SC	31.44							
\$M	\$W	\$F	\$G	\$B	\$C	\$A	\$H	\$I	\$J	\$K							
+39	+41	+92	+57	+149	+232	+106	+67										
CED	BW	WW	YW	DMI	YH	SC	DOC	HP	CEM	MILK	MW	MH	CW	MB	REA	FAT	TND
83	88	66	35	47	75	54	76	72	49	90	50	79	54	21	33	13	55

NON-PARENT BULLS

Top 25% \$G

• Upshot 0576 is a solid growth and strong carcass trait son of the 44 Farms herd sire, Upshot 4341 by an outcross dam that blends Total 1347 1234 with the infamous Ideal cow family.

536

44 Upshot 0572

BIRTH DATE: 05-18-2020 BULL *19809638 TATTOO: 0572

#*EXAR Upshot 0562B #Sitz Upward 307R
 #44 Upshot 4341 #+EXAR Barbara T020
 18170207 #+BHR Jumbo Lady 1062 011 #TC Total 410
 SAR Traveler Lady 1062

+Ideal 1281 of 6469 Jilt Ideal 6469 of 2215 3676
 #BHR Barbara 271 448 #Ideal 2636 of 750 0427
 18167830 #Hoff Barbara SC 042 271 #Hoff Head of The Class SC534
 Hoff Barbara SC 806 042

CED	BW	WW	YW	RADG	DMI	YH	SC	DOC									
+0	+2.4	+60	+105	+25	+5.9	+3	+3.5	+20									
HP	CEM	MILK	MW	MH	SEN	CW	MARB	RE	FAT								
+11.5	+1	+23	+61	+3	-17	+44	+6.3	+6.3	+005								
ACT BW	205 WT	740	ACT 365 WT	1085	ACT IMF	2.63	ACT REA	13.8	ACT SC	34.5							
\$M	\$W	\$F	\$G	\$B	\$C	\$A	\$H	\$I	\$J	\$K							
+48	+57	+88	+50	+139	+228	+66	+24										
CED	BW	WW	YW	DMI	YH	SC	DOC	HP	CEM	MILK	MW	MH	CW	MB	REA	FAT	TND
93	69	39	56	37	73	77	42	50	84	67	47	65	40	30	23	32	3

NON-PARENT BULLS

Top 25% DMI

• Upshot 0572 is a modest birth, solid growth and balanced carcass trait son of the 44 Farms herd sire, Upshot 4341 by a dam that stems from the Ideal cow line known for feed efficient genetics.

537

44 Seedstock 0551

BIRTH DATE: 04-23-2020 BULL *19811832 TATTOO: 0551

*SAV Seedstock 4838 #+SAV Registry 2831
 #44 Seedstock 8452 #SAV Blackcap May 4136
 19214765 #*BHR Ebony 905 523 #*VAR Discovery 2240
 #BHR Ebony 702 905

*SAV Seedstock 4838 #+SAV Registry 2831
 #BHR Jumbo Lady 382 719 #SAV Blackcap May 4136
 19037057 #BHR Jumbo Lady 128 382 #BHR ND 454 917 1204
 #BHR Jumbo Lady 717 128

CED	BW	WW	YW	RADG	DMI	YH	SC	DOC									
+2	+2.8	+68	+129	+30	+1.31	+8	+1.26	+19									
HP	CEM	MILK	MW	MH	SEN	CW	MARB	RE	FAT								
+14.6	+11	+29	+99	+8	-38	+68	+3.4	+6.4	-003								
ACT BW	205 WT	633	365 WT	1246	ADJ IMF	3.17	ADJ REA	15.4	ADJ SC	36.77							
\$M	\$W	\$F	\$G	\$B	\$C	\$A	\$H	\$I	\$J	\$K							
+59	+65	+122	+38	+161	+268	+73	+60										
CED	BW	WW	YW	DMI	YH	SC	DOC	HP	CEM	MILK	MW	MH	CW	MB	REA	FAT	TND
81	76	23	3	92	13	17	38	10	13	37	3	7	3	82	42	27	76

NON-PARENT BULLS

Top 3% \$F Top 15% \$B Top 25% CEM Top 25% SC
 Top 10% CWT Top 15% YW Top 25% HPreg Top 25% WW
 Top 10% RADG Top 20% \$C Top 25% Milk

• Seedstock 0551 is a strong growth son of the 44 Farms herd sire, Seedstock 8452 by a dam that traces to breed greats, Registry and New Day 454.

538

44 Seedstock 0550

BIRTH DATE: 04-23-2020 BULL *19811831 TATTOO: 0550

*SAV Seedstock 4838 #+SAV Registry 2831
 #44 Seedstock 8448 #SAV Blackcap May 4136
 19214767 #*BHR Barbara 203 402 #*Riverbend SF Cameron 223
 BHR Barbara 021 203

*44 Discovery 5403 #*VAR Discovery 2240
 #BHR Lady 543 7117 #BHR Jumbo Lady 128 382
 18948691 #BHR Lady 8411 543 #BHR Total 1347 1233
 #Ideal 8411 of 156 986

CED	BW	WW	YW	RADG	DMI	YH	SC	DOC									
+4	+3.3	+53	+99	+27	+5.2	+4	+1.0	+8									
HP	CEM	MILK	MW	MH	SEN	CW	MARB	RE	FAT								
+14.6	+10	+34	+51	+5	-18	+56	+1.5	+7.6	+013								
ACT BW	205 WT	612	365 WT	1230	ADJ IMF	2.85	ADJ REA	15.4	ADJ SC	40.77							
\$M	\$W	\$F	\$G	\$B	\$C	\$A	\$H	\$I	\$J	\$K							
+63	+57	+108	+30	+139	+243	+110	+111										
CED	BW	WW	YW	DMI	YH	SC	DOC	HP	CEM	MILK	MW	MH	CW	MB	REA	FAT	TND
79	94	32	22	50	22	20	85	17	25	8	15	9	2	97	8	52	86

NON-PARENT BULLS

Top 10% \$F Top 20% DMI Top 25% HPreg
 Top 10% Milk Top 25% CWT Top 25% REA

• Seedstock 0550 is a balanced growth and high RE prospect sired by the 44 Farms herd sire, Seedstock 8448 by a dam that blends the 44 Farms herd sire, Discovery 5403 with Total 1347 1234.

539

44 Seedstock 0568

BIRTH DATE: 05-13-2020 BULL *19811839 TATTOO: 0568

*SAV Seedstock 4838 #+SAV Registry 2831
 #44 Seedstock 8437 #SAV Blackcap May 4136
 19214768 #*BHR Elba 805 457 #*EXAR Upshot 0562B
 #BHR Elba 504 805

#*JMB Traction 292 #*Sitz Top Game 561X
 #BHR Barbara 004 761 #JMB Emulota 013
 18971626 #*BHR Barbara 271 004 #+SAV 004 Density 4336
 #Hoff Barbara SC 042 271

CED	BW	WW	YW	RADG	DMI	YH	SC	DOC									
-3	+3.3	+78	+133	+27	+1.20	+1.0	+8.9	+15									
HP	CEM	MILK	MW	MH	SEN	CW	MARB	RE	FAT								
+8.0	-5	+22	+103	+9	-36	+60	+4.2	+1.04	-017								
ACT BW	205 WT	839	ACT 365 WT	1210	ACT IMF	2.69	ACT REA	17.2	ACT SC	36							
\$M	\$W	\$F	\$G	\$B	\$C	\$A	\$H	\$I	\$J	\$K							
+37	+69	+104	+48	+152	+234	+110	+138										
CED	BW	WW	YW	DMI	YH	SC	DOC	HP	CEM	MILK	MW	MH	CW	MB	REA	FAT	TND
78	52	12	48	61	15	25	73	84	100	77	17	15	22	79	10	26	58

NON-PARENT BULLS

Top 4% REA Top 10% YW Top 20% CWT Top 25% \$B
 Top 10% WW Top 15% \$F Top 25% \$AxJ

• Seedstock 0568 offers excellent growth and a high RE projection while blending the 44 Farms herd sire, Seedstock 8437 with the proven performance of Traction 292 and Density.

44 LOW-BIRTH BULLS

540

44 Citation 0523

BIRTH DATE: 04-12-2020 BULL *19811892 TATTOO: 0523

*KCF Bennett Citation
*44 Citation 8491 19209330
*BHR Elba 805 525
*44 Harvester 4391
*BHR Ebony 578 8120 19201240
*BHR Ebony 905 578
*KCF Bennett Consent Y75
*Thomas Patricia 9705
*EXAR Upshot 0562B
+BHR Elba 504 805
#*SAV Harvester 0338
+BHR Elba 504 805
*VAR Discovery 2240
*BHR Ebony 702 905

CED	BW	WW	YW	RADG	DMI	YH	SC	DOC							
+14	-.5	+55	+106	+27	+1.32	+3	+3.5	+1							
HP	CEM	MILK	MW	MH	SEN	CW	MARB	RE	FAT						
+7.6	+17	+30	+78	+3	-29	+47	+83	+59	-.009						
ACT BW	65	205 WT	677	365 WT	1248	ADJ IMF	3.56	ADJ REA	15.0	ADJ SC	38.92				
\$M	+30	\$W	+61	\$F	+90	\$G	+60	\$B	+150	\$C	+225	\$AxH	+117	\$AxJ	+77

CED	BW	WW	YW	DMI	YH	SC	DOC	HP	CEM	MILK	MW	MH	CW	MB	REA	FAT	TND
12	13	86	54	64	83	66	96	94	10	29	45	76	62	28	75	29	98

NON-PARENT BULLS

Top 1% CEM	Top 15% BW	Top 20% Milk
Top 4% CED	Top 20% \$G	Top 25% Marb

Number 5 CED Spring Yearling

• Citation 0523 is a calving ease, solid growth and strong Marb son of the 44 Farms herd sire, Citation 8491 by a dam that blends Harvester 4391 with the legendary 44 Farms herd sire, Discovery.

542

44 Bragging Rights H317

BIRTH DATE: 04-27-2020 BULL *19818878 TATTOO: H317

*44 Bragging Rights 4372
*FWD Bragging Rights E047 19086294
*C040 Flying W Focus
A&B Prophet 4269
JBP Lenore's Lass 849 19228388
A&B New Day Lass 7314
#*VAR Discovery 2240
*44 Ruby 2357
Alh 4141 Focus X065
RWL&C 410H Test Camilla W832
#*GAR Prophet
#A&B Rose 9354
MF NewDay 374
#A&B Lass 4009

CED	BW	WW	YW	RADG	DMI	YH	SC	DOC							
+5	+1.3	+61	+113	+26	+1.14	+1.1	+1.33	+24							
HP	CEM	MILK	MW	MH	SEN	CW	MARB	RE	FAT						
+10.0	+11	+23	+82	+8	-27	+52	+44	+41	+0.15						
ACT BW	65	205 WT	604	365 WT	1142	ADJ IMF	4.28	ADJ REA	14.1	ADJ SC	36.77				
\$M	+54	\$W	+57	\$F	+100	\$G	+38	\$B	+138	\$C	+233	\$AxH	+38	\$AxJ	+40

CED	BW	WW	YW	DMI	YH	SC	DOC	HP	CEM	MILK	MW	MH	CW	MB	REA	FAT	TND
67	70	42	27	79	12	16	24	62	24	48	19	19	29	72	72	59	21

NON-PARENT BULLS

Top 20% \$F	Top 20% Doc	Top 20% SC	Top 25% CEM
-------------	-------------	------------	-------------

• Bragging Rights H317 is a low birth, strong growth and balanced carcass trait son of Bragging Rights E047 by a dam that stems from legendary breed leading sires, Prophet and New Day.

541

44 Bragging Rights H301

BIRTH DATE: 02-13-2020 BULL *19813526 TATTOO: H301

#*VAR Discovery 2240
*44 Bragging Rights 4372 17894794
*44 Ruby 2357
*44 All in 9814
*FWD All In Focus F032 19162067
*C026 Flying W Focus
#*AAR Ten X 7008 SA
*Deer Valley Rita 0308
#*Connealy Capitalist 028
*44 Ruby X110
#*Deer Valley All In
*BoBo Blackbird 3019
Alh 4141 Focus X065
*FW12 Flying W 193

CED	BW	WW	YW	RADG	DMI	YH	SC	DOC							
+9	-.3	+57	+107	+27	+0.91	+5	+3.2	+25							
HP	CEM	MILK	MW	MH	SEN	CW	MARB	RE	FAT						
+11.8	+11	+21	+61	+2	-16	+42	+82	+79	-.031						
ACT BW	75	205 WT	565	365 WT	968	ACT IMF	4.72	ACT REA	13.8	ADJ SC	32.40				
\$M	+62	\$W	+55	\$F	+91	\$G	+64	\$B	+155	\$C	+263	\$AxH	+146	\$AxJ	+138

CED	BW	WW	YW	DMI	YH	SC	DOC	HP	CEM	MILK	MW	MH	CW	MB	REA	FAT	TND
28	10	66	66	37	53	63	20	21	36	65	64	73	54	28	17	8	3

NON-PARENT BULLS

Top 15% \$G	Top 20% Doc	Top 25% \$AxJ	Top 25% \$C	Top 25% Marb
Top 20% BW	Top 25% \$AxH	Top 25% \$B	Top 25% CEM	Top 25% REA

• Bragging Rights H301 is a low birth, balanced growth and strong carcass trait son of the 44 Farms herd sire, Bragging Rights 4372 by a dam that traces to proven breed-leading sires, All In and Focus.

543

44 Bragging Rights H325

BIRTH DATE: 04-13-2020 BULL *19818867 TATTOO: H325

*44 Bragging Rights 4372
*FWD Bragging Rights E047 19086294
*C040 Flying W Focus
#*SandPoint Butkus X797
Hales Butkus Lady 8004 19340869
Hales 4147FD Lady 7315
#*VAR Discovery 2240
*44 Ruby 2357
Alh 4141 Focus X065
RWL&C 410H Test Camilla W832
#*SAV Final Answer 0035
+GAR Grid Maker 4603
Hales Future Direction 4147
Hales Miss Design Lady 4242

CED	BW	WW	YW	RADG	DMI	YH	SC	DOC							
+4	+1.8	+64	+98	+21	+1.17	+2	+9.7	+11							
HP	CEM	MILK	MW	MH	SEN	CW	MARB	RE	FAT						
+9.0	+7	+14	+50	+1	-7	+30	+63	+55	+0.11						
ACT BW	71	205 WT	561	365 WT	988	ADJ IMF	4.11	ADJ REA	13.0	ADJ SC	33.82				
\$M	+56	\$W	+56	\$F	+69	\$G	+49	\$B	+118	\$C	+209	\$AxH	+109	\$AxJ	+98

CED	BW	WW	YW	DMI	YH	SC	DOC	HP	CEM	MILK	MW	MH	CW	MB	REA	FAT	TND
61	59	52	92	9	95	20	84	74	67	96	64	77	86	41	50	60	50

NON-PARENT BULLS

Top 10% DMI

• Bragging Rights H325 is a low birth, balanced trait son of Bragging Rights E047 that stems from an outcross dam that blends the proven maternal and performance of Butkus with the proven carcass strength of Future Direction.



44 BRAGGING RIGHTS 4372 /
The calving-ease and carcass specialist in the 44 Farms and Select Sires rosters and sire of Lot 541.



44 EMERALD H011 / Lot 544

544

44 Emerald H011

BIRTH DATE: 03-04-2020 BULL *19849631 TATTOO: H011

*Connealy Emerald 19257149
 *Connealy Confidence Plus
 Jace of Conanga 6571
 #*Connealy Confidence 0100
 Elbanna of Conanga 1209
 *Connealy Armory
 +Jazzy of Conanga 4660 860C

#Poss Total Impact 745
 PAR Primrose PTI 3702 17939511
 +PAR RHCC Primrose 7002
 #TC Total 410
 Poss Blackcap 5116
 #BR Midland
 RHCC Primrose Image 5142

CED	BW	WW	YW	RADG	DMI	YH	SC	DOC							
+11	-.2	+66	+125	+.31	+1.11	+.5	-.07	+26							
HP	CEM	MILK	MW	MH	SEN	CW	MARB	RE	FAT						
+13.4	+10	+27	+74	+5	-25	+55	+.93	+.90	+0.10						
ACT BW	205 WT	365 WT	1068	ADJ IMF	4.68	ADJ REA	14.1	ADJ SC	34.02						
\$M	+65	\$W	+71	\$F	+107	\$G	+67	\$B	+174	\$C	+291	\$AxH	+174	\$AxJ	+156

CED	BW	WW	YW	DMI	YH	SC	DOC	HP	CEM	MILK	MW	MH	CW	MB	REA	FAT	TND
8	12	41	25	59	73	99	13	11	65	55	33	40	28	15	17	68	48

NON-PARENT BULLS

Top 10% \$B	Top 10% RADG	Top 15% \$F	Top 15% Marb	Top 20% YW
Top 10% \$C	Top 15% \$AxH	Top 15% CED	Top 15% REA	Top 25% \$W
Top 10% \$G	Top 15% \$AxJ	Top 15% Doc	Top 20% BW	

• Emerald H011 is a calving ease, high growth and strong Marb and RE son of Emerald by a direct daughter of the proven performance sire, Total Impact 745.

545

44 Emerald H267

BIRTH DATE: 02-04-2020 BULL *19833368 TATTOO: H267

*Connealy Emerald 19257149
 *Connealy Confidence Plus
 Jace of Conanga 6571
 #*Connealy Confidence 0100
 Elbanna of Conanga 1209
 *Connealy Armory
 +Jazzy of Conanga 4660 860C

+*TEX Playbook 5437
 #*Basin Payweight 1682
 *Rita 1C43 of 9M26 Complete
 #*Connealy Black Granite
 +MCC SuperMama 0231
 *MCC SuperMama 8010 19222204
 MCC SuperMama 5030

CED	BW	WW	YW	RADG	DMI	YH	SC	DOC							
+11	-1.1	+63	+109	+.23	+.83	+.5	+1.61	+22							
HP	CEM	MILK	MW	MH	\$EN	CW	MARB	RE	FAT						
+7.3	+15	+26	+53	+.4	-15	+43	+.82	+.71	+0.08						
ACT BW	61	205 WT	679	365 WT	1170	ACT IMF	4.77	ACT REA	16.8	ADJ SC	39.11				
\$M	+55	\$W	+72	\$F	+84	\$G	+59	\$B	+143	\$C	+240	\$AxH	+137	\$AxJ	+130

CED	BW	WW	YW	DMI	YH	SC	DOC	HP	CEM	MILK	MW	MH	CW	MB	REA	FAT	TND
10	5	63	61	33	73	12	34	81	7	51	70	70	63	34	37	48	28

NON-PARENT BULLS

Top 3% CEM	Top 10% SC	Top 20% \$G	Top 25% \$W
Top 10% BW	Top 15% CED	Top 25% \$AxJ	Top 25% Marb

• Emerald H267 offers calving ease, solid growth and strong carcass figures while stacking a pedigree rich in breed leading sires including Emerald, Playbook and Black Granite.

44 PERFORMANCE BULLS

546

44 Capture 2075

BIRTH DATE: 03-06-2020 BULL 19978197 TATTOO: 2075

#*Connealy Capitalist 028 #*SAV Final Answer 0035
 SAV Capture 6148 Prides Pita of Conanga 8821
 18579124 **SAV Blackcap May 4505
 +Rito 707 of Ideal 3407 7075
 *SAV Blackcap May 4136

#*Quaker Hill Rampage 0A36 #MCC Daybreak
 KAF Blackcap 7110 *+QHF Blackcap 6E2 of4V16 4355
 19886914 Kaf Blackcap 1550 *+EXAR Stetson 3704B
 *Kaf Blackcap 1123

CED	BW	WW	YW	RADG	DMI	YH	SC	DOC	HP	CEM	MILK	MW	MH	SEN	CW	MARB	RE	FAT	ACT BW	205 WT	SM	\$W	\$F	\$G	\$B	\$C	\$AxH	\$AxJ
+7	+8	+72	+121	+25	+91	+4	+23	+16																				
+15.2	+11	+20	+84	+3	-26	+57	+57	+83	-0.04																			
60	716	+69	+70	+104	+51	+155	+270	+155	+149																			
32	24	38	68	22	80	81	52	11	33	82	34	65	40	59	23	36	32											

NON-PARENT BULLS

Top 15% \$F Top 20% \$AxJ Top 20% REA Top 25% CWT
 Top 15% WW Top 20% \$C Top 25% \$B Top 25% YW
 Top 20% \$AxH Top 20% HPreg Top 25% CEM

• Capture 2075 is a low birth, strong growth and strong RE prospect sired by Capture 6148 by a dam that blends the breed's multi-trait superstar, Rampage with Stetson.

547

44 Empire H123

BIRTH DATE: 04-29-2020 BULL *19791121 TATTOO: H123

*+VAR Empire 3037 #*AAR Ten X 7008 SA
 *RMRK Empire 6261 +*EXAR New Design 4212
 18412715 *+Spruce Mtn Rita 4036 #*EXAR Ushot 0562B
 +*EXAR Rita 1949

B3R S350 Cafd P050 4167 B3R P050 M048 Cafd M024
 B3R Y066 Carla S350 S229 B3R N167 0128 Bessie 9153
 17224538 #B3R S229 Carla M070 0080 #B3R M070 Stockman 9180
 +B3R 0080 Carla 6148-855

CED	BW	WW	YW	RADG	DMI	YH	SC	DOC	HP	CEM	MILK	MW	MH	SEN	CW	MARB	RE	FAT	ACT BW	205 WT	SM	\$W	\$F	\$G	\$B	\$C	\$AxH	\$AxJ	\$AxK	\$AxL
+1	+2.7	+59	+102	+22	+94	+9	+1.39	+28																						
+11.6	+7	+26	+46	+6	-12	+43	+9.2	+6.9	+0.15																					
70	515	365	947	4.21	14.0	36.83																								
SM	+72	\$W	+60	\$F	+91	\$G	+63	\$B	+154	\$C	+272	\$AxH	+105	\$AxJ	+107															
92	83	23	44	75	13	16	7	42	32	54	50	20	33	24	33	72	89													

NON-PARENT BULLS

Top 10% Doc Top 20% \$C Top 20% SC Top 25% \$M
 Top 15% \$G Top 20% Marb Top 25% \$B

• Empire H123 offers a balanced growth and strong carcass trait profile while blending Empire 6261 with an outcross dam.

548

44 The Gipper 0447

BIRTH DATE: 03-04-2020 BULL *19759952 TATTOO: 0447

*+FF Rito 2Q26 of 356H 9Q13 #*Rito 9Q13 of Rita 5F56 GHM
 +44 The Gipper 6025 +J/R Queen of New Design 356H
 18550943 *+GAR 5050 New Design 1039 #*GAR New Design 5050
 *GAR Objective 2345

#*SS Objective T510 0T26 #SS Traveler 6807 T510
 +Lone Star Object Belle L040 SS Miss Rita R011 7R8
 17169187 +Lone Star E161 Belle E506 #*Twin Valley Precision E161
 +Lone Star 036 Belle E314

CED	BW	WW	YW	RADG	DMI	YH	SC	DOC	HP	CEM	MILK	MW	MH	SEN	CW	MARB	RE	FAT	ACT BW	205 WT	SM	\$W	\$F	\$G	\$B	\$C	\$AxH	\$AxJ	\$AxK	\$AxL
+7	+2.1	+59	+118	+33	+72	+9	+1.41	+19																						
+9.2	+12	+38	+99	+9	-43	+60	+7.0	+9.6	-0.53																					
80	548	365	876	2.19	10.3	N/A																								
SM	+37	\$W	+65	\$F	+115	\$G	+62	\$B	+177	\$C	+267	\$AxH	+153	\$AxJ	+161															
56	77	49	8	42	16	17	39	80	29	11	4	6	13	46	6	1	74													

NON-PARENT BULLS

Top 2% Milk Top 10% \$B Top 15% \$G Top 20% \$C
 Top 3% RADG Top 10% REA Top 15% CEM Top 20% CWT
 Top 5% \$F Top 15% \$AxJ Top 20% \$AxH Top 20% \$C

Number 4 Milk Spring Yearling

• The Gipper 0447 is a modest birth, high growth and strong RE prospect by, The Gipper 6025 from a donor dam that blends Objective with Precision E161.
 • Full brother to Lot 174.

549

44 Steadfast H62

BIRTH DATE: 03-10-2020 BULL *19729018 TATTOO: H62

**Angus Hill Steadfast 854B #*VAR Discovery 2240
 +44 Steadfast E0338 +*GAR 5050 New Design 0546
 19266129 **Three Trees Everelda B0040 #*Rito 9Q13 of Rita 5F56 GHM
 +*Three Trees Everelda T0216

*+VAR Ingenuity 3297 #*GAR Ingenuity
 *SAR Rita 6042 +*Sandpoint Blackbird 8809
 18530719 *EXAR Rita 3479 #*Connealy Consensus 7229
 *EXAR Rita 1372

CED	BW	WW	YW	RADG	DMI	YH	SC	DOC	HP	CEM	MILK	MW	MH	SEN	CW	MARB	RE	FAT	ACT BW	205 WT	SM	\$W	\$F	\$G	\$B	\$C	\$AxH	\$AxJ	\$AxK	\$AxL
+9	+2	+71	+130	+32	+1.01	+3	+1.12	+22																						
+9.2	+9	+37	+96	+7	-41	+50	+5.5	+1.00	-0.38																					
80	696	365	957	N/A	N/A	N/A																								
SM	+50	\$W	+85	\$F	+95	\$G	+55	\$B	+150	\$C	+245	\$AxH	+161	\$AxJ	+148															
37	27	28	13	49	88	26	30	78	80	7	15	32	31	58	6	8	12													

NON-PARENT BULLS

Top 3% Milk Top 5% RADG Top 15% YW Top 20% \$AxJ
 Top 5% \$W Top 5% REA Top 20% \$AxH Top 20% WW

Number 5 Milk Spring Yearling

• Steadfast H62 is a low birth, superior growth and high RE son of the 44 Farms herd sire, Steadfast E0338 that stems from a dam that blends the proven carcass strength of Ingenuity with the proven maternal and performance strength of Consensus 7229.

550

44 Steadfast H04

BIRTH DATE: 03-08-2020 BULL *19730213 TATTOO: H04

**Angus Hill Steadfast 854B #*VAR Discovery 2240
 +44 Steadfast E0338 +*GAR 5050 New Design 0546
 19266129 **Three Trees Everelda B0040 #*Rito 9Q13 of Rita 5F56 GHM
 +*Three Trees Everelda T0216

#*Connealy In Sure 8524 #*Mytty In Focus
 +*Maplecrest Rita 2150 Entreena of Conanga 657
 17533312 **Maplecrest Rita 8138 #*TC Total 410
 +Maplecrest Rita A213

CED	BW	WW	YW	RADG	DMI	YH	SC	DOC	HP	CEM	MILK	MW	MH	SEN	CW	MARB	RE	FAT	ACT BW	205 WT	SM	\$W	\$F	\$G	\$B	\$C	\$AxH	\$AxJ	\$AxK	\$AxL
+8	+1.7	+58	+113	+33	+3.7	+8	+1.51	+30																						
+6.5	+11	+36	+88	+8	-37	+52	+4.6	+9.9	-0.43																					
81	686	365	1081	N/A	N/A	N/A																								
SM	+43	\$W	+65	\$F	+108	\$G	+51	\$B	+159	\$C	+249	\$AxH	+135	\$AxJ	+134															
37	39	76	39	12	35	17	6	87	49	11	26	26	37	59	10	8	37													

NON-PARENT BULLS

Top 3% Milk Top 5% Doc Top 10% REA Top 15% SC Top 25% \$AxJ
 Top 3% RADG Top 10% \$F Top 15% DMI Top 20% \$B Top 25% CEM

• Steadfast H04 is a low birth, solid growth and high RE son of the 44 Farms herd sire, Steadfast E0338 by a dam that blends the proven carcass strength of In Sure with the proven performance of Total 410.



44 BALANCED-TRAIT BULLS

551

44 Spread 0023

BIRTH DATE: 03-20-2020 BULL *19730929 TATTOO: 0023

+*EXAR Spread 5767B
 +*44 Spread 8923 19041966
 +*44 Blackcap Empress 4418
 +*44 Blackcap Empress 1516

+*44 Work Force 6068
 44 Jacqueline 81190 19147573
 44 Jacqueline 4684
 #*Quaker Hill Rampage 0A36
 +*VAR Blackbird 3291
 #*Sitz Top Game 561X
 Murcielago Jacqueline 0101

CED	BW	WW	YW	RADG	DMI	YH	SC	DOC	
+11	+3	+60	+111	+23	+1.18	+5	+26	+13	
HP	CEM	MILK	MW	MH	SEN	CW	MARB	RE	FAT
+9.7	+16	+28	+40	+5	-10	+34	+1.00	+9.2	-.017
ACT BW	205 WT	\$M	\$W	\$F	\$G	\$B	\$C	\$AxH	\$AxJ
70	779	+59	+69	+74	+72	+146	+248	+140	+134

CED	BW	WW	YW	DMI	YH	SC	DOC	HP	CEM	MILK	MW	MH	CW	MB	REA	FAT	TND
5	6	90	63	41	91	84	66	59	2	43	93	74	92	27	18	18	68

NON-PARENT BULLS

Top 1% CEM	Top 10% REA	Top 15% Marb
Top 5% \$G	Top 15% CED	Top 25% \$AxJ

• Spread 0023 is a calving ease, solid growth and elite carcass trait son of the 44 Farms herd sire, Spread 8923 by a dam that blends the 44 Farms herd sire, Work Force 6068 with the proven performance of Top Game 561X.

553

44 Blackstone H073

BIRTH DATE: 04-20-2020 BULL *19791088 TATTOO: H073

+*Blackstone Rito 4150
 *FWD Blackstone E029 19143823
 PAR Primrose PTI 3702
 #*Rito 9Q13 of Rita 5F56 GHM
 +*GAR Predestined 2418
 #Poss Total Impact 745
 +*PAR RHCC Primrose 7002

RWL&C 263C Marriot X211
 #B010 Flying W Marriot 18406670
 RWL&C 300 Gridmker W792
 Exar 263C 7340
 RWL&C 5290 Marriot Lass U165
 Lust Gridmaker 300
 #RWL&C Gridmaker MS S664

CED	BW	WW	YW	RADG	DMI	YH	SC	DOC							
+2	+3.1	+60	+99	+23	+4.4	+5	-1.02	+24							
HP	CEM	MILK	MW	MH	SEN	CW	MARB	RE	FAT						
+8.3	+8	+14	+65	+6	-14	+35	+80	+90	-.027						
ACT BW	205 WT	\$M	\$W	\$F	\$G	\$B	\$C	\$AxH	\$AxJ						
69	608	365 WT	1075	ADJ IMF	4.02	ADJ REA	15.2	ADJ SC	33.52						
\$M	+40	\$W	+44	\$F	+77	\$G	+64	\$B	+140	\$C	+222	\$AxH	+121	\$AxJ	+112

CED	BW	WW	YW	DMI	YH	SC	DOC	HP	CEM	MILK	MW	MH	CW	MB	REA	FAT	TND
86	82	60	73	22	67	100	24	76	45	98	54	46	78	27	13	14	55

NON-PARENT BULLS

Top 15% \$G	Top 15% DMI	Top 15% REA	Top 20% Doc
-------------	-------------	-------------	-------------

• Blackstone H073 is a balanced trait growth and carcass son of Blackstone by an outcross dam that traces to legendary breed greats, 263C and Gridmaker.

552

44 Blackstone H097

BIRTH DATE: 04-25-2020 BULL *19791123 TATTOO: H097

+*Blackstone Rito 4150
 *FWD Blackstone E029 19143823
 PAR Primrose PTI 3702
 #*Rito 9Q13 of Rita 5F56 GHM
 +*GAR Predestined 2418
 #Poss Total Impact 745
 +*PAR RHCC Primrose 7002

RHCC Zara GD 1688 17287248
 #*GDAR Game Day 449
 RHCC Zara 6788
 #*Boyd New Day 8005
 #GDAR Miss Wix 474
 DCC Rito Prime 115
 PAR3 Zara 788

CED	BW	WW	YW	RADG	DMI	YH	SC	DOC							
+6	+2.3	+70	+111	+23	+9.4	+5	+5.3	+19							
HP	CEM	MILK	MW	MH	SEN	CW	MARB	RE	FAT						
+8.4	+14	+14	+46	+6	-5	+56	+7.5	+7.8	+0.27						
ACT BW	205 WT	\$M	\$W	\$F	\$G	\$B	\$C	\$AxH	\$AxJ						
69	592	365 WT	1043	ADJ IMF	4.00	ADJ REA	15.3	ADJ SC	36.70						
\$M	+61	\$W	+61	\$F	+101	\$G	+56	\$B	+157	\$C	+265	\$AxH	+143	\$AxJ	+128

CED	BW	WW	YW	DMI	YH	SC	DOC	HP	CEM	MILK	MW	MH	CW	MB	REA	FAT	TND
63	70	31	76	49	64	73	44	77	5	95	66	33	35	26	32	78	45

NON-PARENT BULLS

Top 5% CEM	Top 20% \$F	Top 25% \$AxH	Top 25% \$G	Top 25% REA
Top 20% \$B	Top 20% WW	Top 25% \$C	Top 25% CWT	

• Blackstone H097 is a modest birth, solid growth and strong carcass trait son of Blackstone E029 that stems from a maternal-bred female by Game Day 449.

554

44 Zeus 0493

BIRTH DATE: 04-10-2020 BULL *19759985 TATTOO: 0493

+*44 Zeus 6107 18786725
 *HAYNES Outright 452
 PAM 3223 of 0595 7008
 #*KCF Bennett Absolute
 HAYNES ND 454 Miss 179
 #*AAR Ten X 7008 SA
 +2 Bar Big Eye 0595

*PAR Rita 6043 18550906
 #*RB Tour Of Duty 177
 44 Miss Rita Z271
 #*Werner War Party 2417
 +*BA Lady 6807 305
 44 CKR King James X005
 44 Miss Rita X595

CED	BW	WW	YW	RADG	DMI	YH	SC	DOC							
+9	+1.4	+76	+124	+25	+7.6	+2	+0.3	+23							
HP	CEM	MILK	MW	MH	SEN	CW	MARB	RE	FAT						
+4.2	+9	+19	+112	+7	-39	+52	+7.8	+6.3	+0.06						
ACT BW	205 WT	\$M	\$W	\$F	\$G	\$B	\$C	\$AxH	\$AxJ						
78	611	365 WT	854	ADJ IMF	2.21	ADJ REA	9.1	ADJ SC	N/A						
\$M	+32	\$W	+70	\$F	+97	\$G	+57	\$B	+154	\$C	+232	\$AxH	+143	\$AxJ	+102

CED	BW	WW	YW	DMI	YH	SC	DOC	HP	CEM	MILK	MW	MH	CW	MB	REA	FAT	TND
17	27	11	46	47	66	94	30	97	66	90	7	22	26	34	29	46	67

NON-PARENT BULLS

Top 10% WW	Top 25% \$AxH	Top 25% \$F	Top 25% Doc
Top 20% YW	Top 25% \$B	Top 25% \$G	

• Zeus 0493 is a low birth, high growth and solid carcass trait son of the 44 Farms herd sire, Zeus 6107 by a dam by the breed's proven performance sire, Tour of Duty.



44 PERFORMANCE BULLS

555

44 Rampage H139

BIRTH DATE: 05-16-2020 BULL *19791120 TATTOO: H139

#*Quaker Hill Rampage 0A36 #MCC Daybreak
 +*CoX 9920 Rampage 6335 +*QHF Blackcap 6E2 of4V16 4355
 18691414 +*Deer Valley Rita 9920 #+B/R Ambush 28
 *GAR Objective 2345

B3R T079 Retail Product N278 #GAR Retail Product
 B3R Y068 Elise T079 S196 #B3R N278 0004 Erica 0061
 17224539 #B3R S196 Elise M048 1149 #B3R M048 Cafd 0125
 B3R 1149 944 Elise 8117

CED	BW	WW	YW	RADG	DMI	YH	SC	DOC							
+8	-.5	+64	+110	+23	+88	+7	+86	+13							
HP	CEM	MILK	MW	MH	SEN	CW	MARB	RE	FAT						
+9.7	+6	+15	+65	+6	-15	+31	+1.07	+71	-.024						
ACT BW	205 WT	365 WT	1007	ADJ IMF	4.50	ADJ REA	14.0	ADJ SC	35.37						
\$M	+44	\$W	+57	\$F	+70	\$G	+73	\$B	+143	\$C	+229	\$AxH	+126	\$AxJ	+113

CED	BW	WW	YW	DMI	YH	SC	DOC	HP	CEM	MILK	MW	MH	CW	MB	REA	FAT	TND
50	19	38	40	67	46	33	76	67	86	94	41	37	83	5	25	14	100

NON-PARENT BULLS

Top 5% \$G Top 10% Marb Top 15% BW

Rampage H139 is a calving ease, growth and high Marb son of Rampage 6335 by a dam that traces to the infamous carcass and maternal sire, Retail Product.

557

44 Cash 0474

BIRTH DATE: 04-02-2020 BULL 19922594 TATTOO: 0474

#*Barstow Cash #Sitz Dash 10277
 TR Mr Cash 5246C +*QHF Blackcap 6E2 of4V16 4355
 18291418 TR Ms Lass 9073W #TC Aberdeen 759
 #TR Ms Lass 5043R

TR Mr Hub City 2185Z #TC Aberdeen 759
 C&S MS Crystal City 5468 TR Ms Moneyline 7236T
 18440250 C&S Ms Crystal Thunder 2429 #Connealy Thunder
 C&S Ms Crystal JD 8257

CED	BW	WW	YW	RADG	DMI	YH	SC	DOC							
+4	+1.6	+54	+94	+23	+35	+6	+23	+20							
HP	CEM	MILK	MW	MH	SEN	CW	MARB	RE	FAT						
+15.3	+8	+22	+59	+8	-16	+32	+31	+57	+014						
ACT BW	205 WT	365 WT	1158	ADJ IMF	2.59	ADJ REA	14.9	ADJ SC	37.83						
\$M	+66	\$W	+51	\$F	+78	\$G	+35	\$B	+113	\$C	+213	\$AxH	+72	\$AxJ	+68

CED	BW	WW	YW	DMI	YH	SC	DOC	HP	CEM	MILK	MW	MH	CW	MB	REA	FAT	TND
66	61	60	60	18	32	92	27	15	70	71	43	11	66	83	49	44	43

NON-PARENT BULLS

Top 15% DMI Top 20% HPreg

Cash 0474 is a low birth and balanced trait son of Cash 5246C that traces to proven maternal and calving ease sires, Aberdeen and Thunder.

556

44 Rampage H065

BIRTH DATE: 04-08-2020 BULL *19791115 TATTOO: H065

#*Quaker Hill Rampage 0A36 #MCC Daybreak
 +*CoX 9920 Rampage 6335 +*QHF Blackcap 6E2 of4V16 4355
 18691414 +*Deer Valley Rita 9920 #+B/R Ambush 28
 *GAR Objective 2345

*SS CowboY X504 *SS SQR Tank T32
 SS Rita Z992 SS Queen Lass 504
 17381278 +Blackstone Rita 9440 #BC 7022 Raven 7965
 +GAR Precision 3381

CED	BW	WW	YW	RADG	DMI	YH	SC	DOC							
+8	+1.3	+56	+89	+18	+64	+7	-.30	+9							
HP	CEM	MILK	MW	MH	SEN	CW	MARB	RE	FAT						
+14.1	+9	+15	+58	+5	-11	+26	+9.9	+5.9	-.009						
ACT BW	205 WT	365 WT	1035	ADJ IMF	4.70	ADJ REA	12.4	ADJ SC	31.14						
\$M	+45	\$W	+47	\$F	+62	\$G	+67	\$B	+128	\$C	+211	\$AxH	+77	\$AxJ	+48

CED	BW	WW	YW	DMI	YH	SC	DOC	HP	CEM	MILK	MW	MH	CW	MB	REA	FAT	TND
36	42	82	93	29	55	95	78	22	57	93	66	62	92	13	58	39	72

NON-PARENT BULLS

Top 10% \$G Top 15% Marb Top 25% DMI

Rampage H065 is a calving ease and Marb son of Rampage 6335 that stems from an outcross dam that traces to the proven performance sire, Raven 7965.

558

44 Bulletproof 0272

BIRTH DATE: 04-07-2020 BULL *19912933 TATTOO: 0272

*WAR Bullet Proof C357 #*KM Broken Bow 002
 TR Mr Bulletproof 7098E War Final Answer X020 U182
 18962767 TR MS Kay 4099B #Connealy Final Product
 #TR Ms Kay 0031X

+TR Mr 3J 1722Y #Quaker Hill Objective 3J15
 *TR MS Precision 6356D TR Ms Katinka 6174S
 18680759 #*TR Ms Precision 9729W ET #TC Total 410
 +*GAR Precision 1044

CED	BW	WW	YW	RADG	DMI	YH	SC	DOC							
-6	+5.1	+77	+132	+30	+83	+6	+50	+22							
HP	CEM	MILK	MW	MH	SEN	CW	MARB	RE	FAT						
+13.0	+6	+31	+98	+5	-39	+46	+0.09	+5.8	-.002						
ACT BW	205 WT	365 WT	1228	ADJ IMF	2.60	ADJ REA	13.5	ADJ SC	36.65						
\$M	+64	\$W	+73	\$F	+82	\$G	+27	\$B	+109	\$C	+205	\$AxH	+24	\$AxJ	+2

CED	BW	WW	YW	DMI	YH	SC	DOC	HP	CEM	MILK	MW	MH	CW	MB	REA	FAT	TND
100	99	12	18	48	65	77	22	38	50	28	17	53	53	96	50	24	40

NON-PARENT BULLS

Top 10% RADG Top 10% WW Top 15% Milk Top 15% YW Top 20% \$W

Bulletproof 0272 is an outcross growth and performance son of Bulletproof 7098E that stems from a dam that traces to legendary growth and performance sires, Objective 3J15 and Total 410.



GREATER THINGS ARE HERE.

LEARN MORE ABOUT THESE EXCITING OPPORTUNITIES ONLINE.

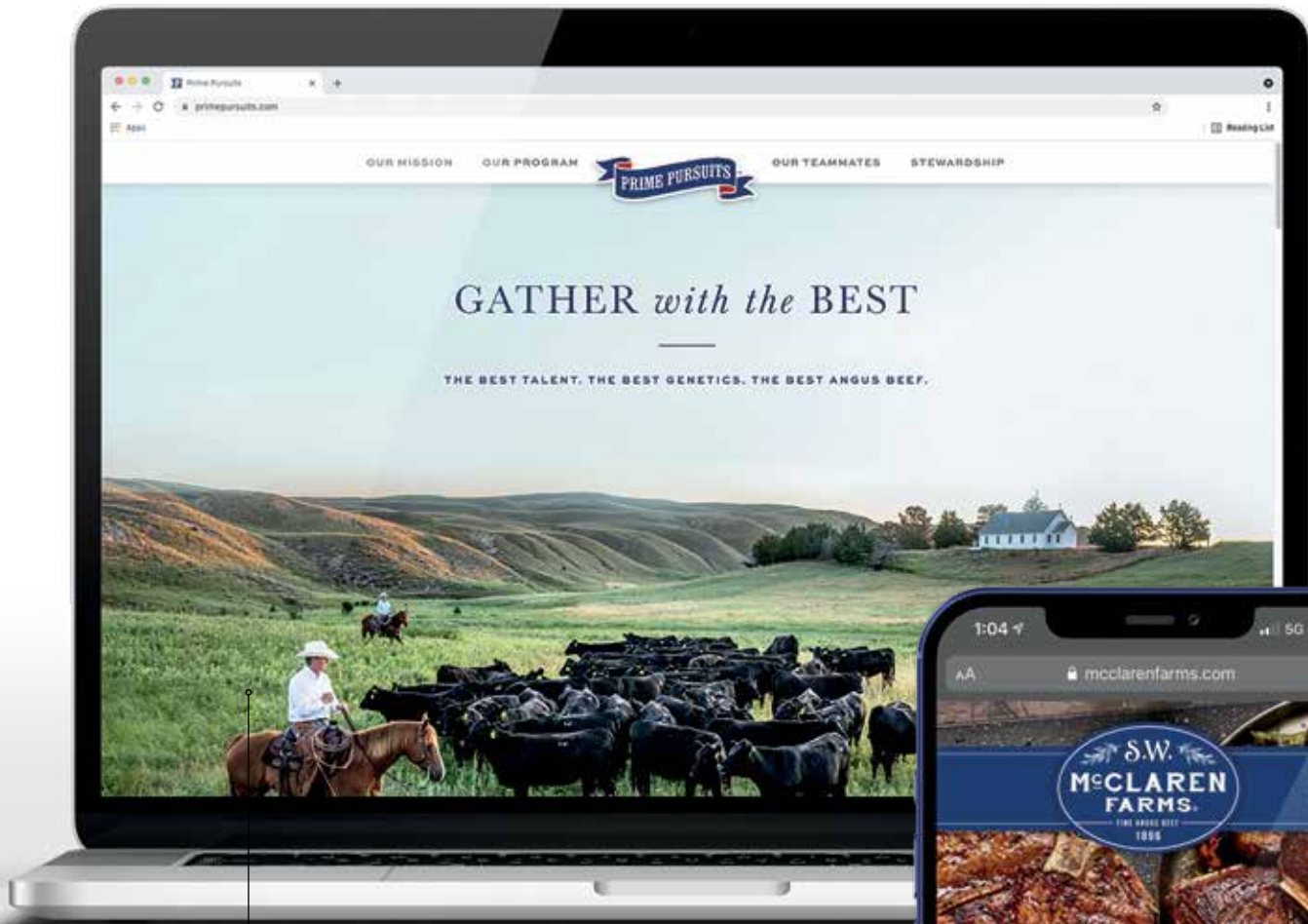

PRIMEPURSUITS.COM

Learn more about our mission, our partnership with Walmart and our program requirements. Meet some of the ranchers we are proud to call teammates and learn how you can join the best.



McCLARENFARMS.COM

Learn more about the McClaren Farms brand, available exclusively at Walmart through our Prime Pursuits program.



TRAVEL INFORMATION



FROM DALLAS/FORT WORTH & WACO

Travel I-35 to Waco and then take US 77 south to Cameron. Continue on US 77/TX 36 through Cameron. When you reach FM 2095, take a left. Proceed one-quarter of a mile and turn left at the Marlow Cemetery sign onto County Road 229. Continue past Marlow Baptist Church until you reach 44 Farms.

FROM HOUSTON

Travel west on Texas Hwy 290 through Brenham, Texas. Pass through Brenham and follow TX 36 west toward Cameron. Just before reaching Cameron, turn right on FM 2095. Proceed one-quarter of a mile and turn left at the Marlow Cemetery sign onto County Road 229. Continue past Marlow Baptist Church until you reach 44 Farms.

FROM BRYAN/COLLEGE STATION

Travel west on Hwy 21 to Caldwell. In Caldwell, turn right at TX 36 West toward Cameron. Just before reaching Cameron, turn right on FM 2095. Proceed one-quarter of a mile and turn left at the Marlow Cemetery sign onto County Road 229. Continue past Marlow Baptist Church until you reach 44 Farms.

FROM AUSTIN

Upon leaving the Austin airport, travel east on Texas 71 to Texas Toll Road 130. Continue North on Toll Road 130 toward Hutto. Take US 79 North toward Rockdale. Once through Rockdale, take US 77 ramp and turn left on US 190/US77. Then, turn left on TX 36. Just before reaching Cameron, turn right on FM 2095. Proceed one-quarter of a mile and turn left at the Marlow Cemetery sign onto County Road 229. Continue past Marlow Baptist Church until you reach 44 Farms.

FROM TEMPLE

Travel east from Temple on TX 36 approximately 32 miles to Cameron, Texas. Continue on TX 36 through Cameron. When you reach FM 2095, take a left. Proceed one-quarter of a mile and turn left at the Marlow Cemetery sign onto County Road 229. Continue past Marlow Baptist Church until you reach 44 Farms.



COMMERCIAL & PRIVATE AIRCRAFT

AUSTIN-BERGSTROM INTERNATIONAL AIRPORT

1 hour 15 minute drive to 44 Farms

HOUSTON INTERCONTINENTAL AIRPORT

2 hour drive to 44 Farms

DALLAS/FORT WORTH AIRPORT

2 and a half hour drive to 44 Farms

COLLEGE STATION EASTERWOOD AIRPORT

1 hour drive to 44 Farms

WACO REGIONAL AIRPORT

1 hour drive to 44 Farms

PRIVATE AIRCRAFT ONLY

TEMPLE DRAUGHON-MILLER AIRPORT

Private aircraft (including jet service) may use this airfield:

(254) 298-5770

30 minute drive to 44 Farms

Hertz Rental Car: (254) 771-2045

CAMERON AIRPORT

Private prop aircraft only may use this airfield: (254) 697-6646

10 minute drive to 44 Farms

Please contact 44 Farms for Cameron transportation:

(254) 697-4401



BUDGET HOST INN & SUITES

Call Loretta at (254) 697-4401

102 Lafferty Ave.

Cameron, Texas 76520

THE STELLA HOTEL

(979) 421-4000

4100 Lake Atlas Drive

Bryan, Texas 77807

RAINBOW COURTS

(512) 446-2361

915 E. Cameron Ave.

Rockdale, Texas 76567

HILTON GARDEN INN

(254) 773-0200

1749 Scott Blvd.

Temple, Texas 76504

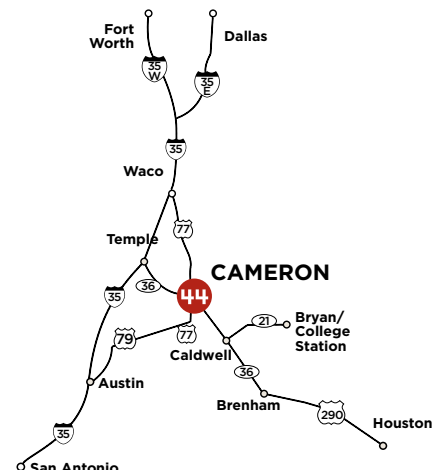



LOOKING AHEAD

NOVEMBER 18, 2021
SMART AUCTION – ONLINE

DECEMBER 2, 2021
44LIVE ONLINE CHRISTMAS FEMALE SALE

DECEMBER 4, 2021
CHRISTMAS BULL SALE IN ABILENE

FEBRUARY 26, 2022
THE 2022 SPRING SALE

